TUESDAY, MAY 26, 1908.

Hamburger's Hamburger's

'FIRST TO TRADE'
Hamburger's
Broadway at 3rd

RGAINS

ng Out Notions
2500 Bargains
quality that is offered but once in a
Not only the best chance for the
does her own sewing to buy the
nd one little things necessary at
than the usual price, but a sale that
ber in Los Angeles should miss.
em as an Example from Each of

m Binding..... 1c
oks and Eyes..... 2c
irt Waist Buttons at..... 3c
Needle Pointed Pins..... 4c
t Dress Shields at..... 5c
Spool Sewing Silk at..... 6c
Assorted Hair Pins at..... 7c
et Thread, 15c value..... 8c
ell Hair Pins at..... 9c
irt Supporters at..... 10c
ress Supporters at..... 11c
ested Marcel waver..... 12c
ggy dress buttons..... 13c
Corsets, all Colors..... 14c
Hair Rats at..... 15c
Spoole Cotton..... 16c
et Jet Buttons..... 17c
e Silk Elastic at..... 18c
ard Shoe Laces at..... 19c
ding Silk, One Ounce..... 20c
n, Large Size, at..... 21c
ead, 25c value, at..... 22c
ker Tracing Wheel..... 23c
Silk Elastic at..... 24c
ed Silk Dress Shields..... 25c

Hamburger's Hamburger's

Burlington Special Rates
To Important Eastern Cities
Dates of Sale—May 4th, 5th, 6th, 12th, 14th and 15th; June 2nd, 3rd, 9th, 10th, 11th, 15th and 16th; June 27th to 28th inc.; July 2nd, 3rd, 9th, 10th, 15th and 29th; August 19th, 24th and 25th. Plan now.
Through Tourist Sleepers
To Boston, Chicago, Omaha
Personally Conducted
Every Wednesday afternoon, Chicago Line, Rio Grande through scenic Colorado and Denver.
To Chicago, Omaha
Personally Conducted
Tuesdays, Wednesdays and Saturdays, via Coast Line, Rio Grande scenic Colorado and Denver.
To Chicago, Omaha
Through tourist sleepers every day via Salt Lake Route, Rio Grande scenic Colorado and Denver; personally conducted Monday and Thursday evenings.
To St. Louis, St. Joseph, Kansas City
Personally Conducted
Every Monday evening via Chicago Line, Rio Grande, scenic Colorado and Denver.
To St. Louis, St. Joseph, Kansas City
Personally Conducted from Salt Lake
Every Tuesday evening via Salt Lake Route, Rio Grande, scenic Colorado and Denver.
Rates—General basis for these excursions is $60.00 to the Missouri River, $67.50 to St. Louis, and $72.50 to Chicago and return. Let me help you plan your trip in connection with the Burlington's excellent through service.
W. W. ELLIOTT
629 South Spring
Los Angeles, Cal.
Burlington Route

Globe-Wernicke "ELASTIC" Bookcases
California Furniture Co
Broadway, 639-645

The Mrs. S. A. Remedy for of cancers, more. No plaster. No pertinent. No at the office Room 4, 4th floor, corner Fifth

Bishop's Tomato Catsup

Two Parts, Complete—26 Pages. Part I—Telegraph-News Sheet—16 Pages.

The Times
LOS ANGELES

Twenty-seventh Year.

MAXIMUM TEMPERATURES: Boston, 69; New York, 76; Washington, 86; Phoenix, 97; Cincinnati, 82; Chicago, 86; Kansas City, 80; St. Paul, 74; Jacksonville, 80; LOS ANGELES, 82.

PER ANNUM, $9.00 | Per Month, 75 Cents. or 3 1-2 Cents a Copy. | WEDNESDAY MORNING, MAY 27, 1908. | On All News Stands. Profits and Streets. | 5 CENTS

THE WEATHER.

BRIEF REPORT.

FORECAST—For Los Angeles and vicinity: Cloudy; fresh south winds. For San Francisco and vicinity: Fair; warmer; light north wind, changing to west.

Sunrise, 5:44; sunset, 6:56; moon rises, 2:32 a. m. Thursday.

YESTERDAY—Maximum temperature, 82 deg.; minimum, 55 deg. Wind 5 a. m., south; velocity, 4 miles; 5 p. m., west; velocity, 12 miles. At midnight the temperature was 59 deg.; clear.

TODAY—At 2 a. m. the temperature was 58 deg.; cloudy.

[The complete weather report, including comparative temperatures, will be found on page 15, part I.]

POINTS OF THE NEWS IN TODAY'S ISSUE OF The Times

INDEX.

Part I.

1. Foraker Plans Convention Coup. Duke Captures American Heiress. Gallagher's Houses Dynamited. Financial Bill Compromise. Ovation for Bishop McIntyre.
2. Pith of News from Middle West. News of Pacific Slope States. Native Sons in Session.
3. Proceedings of Day in Congress.
4. Funny Side of Life.
5. Local and Telegraphic Sports.
6. Law After an Eloper. Story: "The Pauper of Park Lane."
7. Market Reports: Financial.
8. Weather Report: Shipping. The City in Brief: Vital Records.

Part II.

1. Girls' Strenuous Initiation. Millions of Dollars Involved. Sketch of Bishop McIntyre's Life.
2. Public Service: News of Courts.
3. News of the Mining World.
4. Editorial Page: Pen Points.
5. Music and Topics of the Stage.
6. Events in Los Angeles Society.
7. McManus Continues Testimony.
8. News of Los Angeles County. Other South Counties' News.
9. The Times' Political Watchtower.

SYNOPSIS.

THE CITY. Heirs organize here to [illegible] fortune in Delaware.... Club of California started [illegible] to foster flying projects. [illegible] picturesque climb from [illegible] bishop.... Montecito cou[illegible] attorneys.... Cafés warned [illegible] ordinance must be obeyed [illegible]; three licenses taken.... Local [illegible] and first relief to Dallas.... Mc[illegible] coldly sparring for life, has [illegible] tilt with prosecutor.... Bill [illegible] fighters meet today.... Aliens ap[illegible] for citizenship to be closely [illegible].... Hotels make German [illegible] stare in wonder.... Man found [illegible] in ditch on Domingues ranch. [illegible] of peace give Yaquis rights of [illegible]ship in Sonora.... Westfall con[illegible] of horse stealing.... Civil Serv[illegible] Board sustains employé despite [illegible] Court record.... Patrolman Cot[illegible]ellands Reds.... Home Telephone [illegible]pany fights city monthly license [illegible] Federal Court.... First wing of [illegible]ital recreation center up.... Har[illegible] commission disappointed by War [illegible]partment's order.... Dr. Saunders, [illegible]ged forger, held for trial.... Bernier, [illegible]ged as "hot-air" broker, will con[illegible] removal to Chicago.

SOUTHERN CALIFORNIA. Man [illegible] eloped with Colton songstress and [illegible] favorite wanted in forgery [illegible].... Rivera pioneer dies sudden[illegible] at Elsinore.... Near death by vicious [illegible]terrier in Long Beach.... San Pe[illegible] Chamber of Commerce would have [illegible]ovage facilities in outer harbor for [illegible] vessels.... Mountain auto [illegible] makes good progress up Mt. [illegible] road with big section of tele[illegible].

PACIFIC SLOPE. Grand Parlor of [illegible] Native Sons of the Golden West [illegible] important legislation excluding [illegible] officers from board and impos[illegible] punishment on officials who may [illegible] remiss in their duties.... Prospect[illegible] in Nevada discover ancient Mexi[illegible] gold mine that furnished treasure [illegible]med by Gen. Fremont.... Sailors [illegible]rvic bodies in big parade at Se[illegible].... Three homes owned and built [illegible] Gallagher, in Oakland, de[illegible]ed by dynamite shortly before [illegible]ght.

GENERAL EASTERN. Secretary [illegible] and W. J. Bryan join hands in [illegible]g for campaign contributions [illegible].... Railroads report trade conditions [illegible] improving.... John Willis Baer [illegible] "Yellow Press" for cruise of [illegible]ship fleet.... "All big gun" battle[illegible] Michigan, new type of naval ves[illegible] launched at South Camden, N. [illegible]. Minority Leader Williams brings [illegible] on his own head condemnation of [illegible]ty for criticising motion for [illegible] to print in record after Congress [illegible].... Dist.-Atty Jerome is [illegible] treated by opposing counsel [illegible]ment on charges of dereliction. [illegible] Thaw wants to keep insane [illegible]'s name and drops suit for an[illegible] of marriage.... Bears caught [illegible]'s corn corner become panic [illegible] creating excitement on Chica[illegible] of Trade.... Senator Foraker [illegible]speeds to President Roosevelt [illegible] to beat Taft.... Duke De Alba [illegible] is coming to America ostensibly to hunt big game, but in reality [illegible] an American heiress, Miss [illegible] Townsend, of Washington. [illegible]ghters of Los Angeles, elected [illegible] at Baltimore, receives greatest [illegible] accorded any candidate.... St. [illegible]ed at spread of tubercu[illegible]. Board of Health drafts law [illegible]ference with smallpox.... Ten [illegible] dollar mining company in Chi[illegible] and 1400 stockholders are [illegible]. Senate and House conferees [illegible] agreement on currency bill and [illegible] be passed this session. [illegible] Sternburg declares [illegible] for peace on Macedonian

SCHEMING.

VERSATILE FORAKER.

Plans a Roosevelt Stampede.

Ohio Senator Hopes to Defeat His Enemy, Taft, at Any Cost.

Will Urge Upon Convention That President Only Can Be Elected.

Negro and Labor Vote for Him, but Against Secretary of War.

BY WALTER WELLMAN.

[BY DIRECT WIRE TO THE TIMES.]

WASHINGTON, May 26.—[Exclusive Dispatch.] One of the strangest spectacles to be seen upon the field of national politics is Senator Foraker of Ohio leading the black brigade in a mad charge upon the Taft entrenchments, shouting "Down with Taft—Hurrah for a third term for Roosevelt!"

We shall all live a long time probably before we behold anything more picturesque and bizarre than Joseph Benson Foraker trying to start a stampede for a third term in order to defeat the man who has defeated him out in Ohio—trying to destroy a new enemy by thrusting undeserved honors upon an old one.

Now we have this extraordinary condition of affairs among the leading Republican Senators: Aldrich, Hale, Crane and others have been driven to support Taft because they were afraid Roosevelt might be nominated and because they dislike the latter more than the former. Foraker and Dick, on the other hand, hate both Roosevelt and Taft, but the latter most and are trying to start a stampede for the President in order to defeat [illegible] Taft.

[illegible] random when he recently wrote and published a letter in which he advised the negro voters to refuse to support any candidate who would not pledge himself to do justice to the Brownsville soldiers. Mr. Foraker was shooting at Taft. It is now generally known that letter was intended as the first gun of a campaign having for its object the defeat of Taft by starting a Roosevelt stampede.

It develops the Ohio Senator knew he could not make terms with Taft as to his own reelection to the Senate and that he determined to wage war to the bitter end. He has burned his bridges behind him and done so deliberately. It is difficult to see how he could even support Taft after that letter. He might be silent and inactive, doing nothing in the campaign, but there are ominous hints that if Taft is nominated, he will openly lead a negro revolt against the ticket.

Paradoxical as it may appear, Foraker is not only crazy to beat Taft, but he wants to use Roosevelt to do the beating with. It was Taft and not Roosevelt who vetoed the Murray-Crane compromise designed to bring Foraker back to the Senate. This in part explains why the Ohio Senator hates Taft more than the President. Furthermore, if Taft should be nominated at Chicago, the new regime in Republican politics is fixed and confirmed for years to come and in this new regime there is no room for either Foraker or Dick.

So the Ohio Senators have started a crusade planned to convince the country that Taft can't be elected, while Roosevelt would have an easy victory.

Stirring the passion of the colored brethren over the Brownsville incident is only a part of the game. Other moves are to be made later on.

LOGICAL ANALYSIS.

"Roosevelt will be nominated," said one of Senator Foraker's confidential associates. "After we get to Chicago, the members of the party will take up the question of success and consider it earnestly, prayerfully. They will find that the negroes are against Taft, but that Roosevelt can get them; that the labor vote is just waiting for a chance to put the knife into Taft, but ready to hurrah for the President and that hundreds of thousands of men who are Democrats or Republicans, according to their mood of the moment or their personal likings will be either for Roosevelt or Bryan.

"A stampede will start for Roosevelt, and once it gets going nothing can stop it. In fact, that has already begun. Today we read of a delegate from Pennsylvania and another from West Virginia declaring they intend voting for Roosevelt. That is only the beginning of the end.

"This campaign of the Ohio Senators to start a stampede for Roosevelt reads like a fairy tale. As a matter of fact, they are very much in earnest. They firmly believe they will pull it off. They say they know Roosevelt is ready to accept as a matter of duty. They also say that from now on the word that the President is to be nominated and that he will accept in order to save the party from defeat is to be passed from mouth to ear and, after the delegates assemble at Chicago, every one will understand it."

About the Senate chamber, where the Foraker anti-Taft, third-term movement is well known, it is deemed one of the most interesting developments of these uncomfortable days.

TUBERCULOSIS ALARMS CITY.

St. Louis Board of Health Classes Consumption With Smallpox.

[BY DIRECT WIRE TO THE TIMES.]

ST. LOUIS, May 26.—[Exclusive Dispatch.] To prevent the spread of tuberculosis in this city, records for the last year showing that 72 per cent. of the mortality being caused from such disease, the health department has submitted an ordinance to the municipal assembly enumerating tuberculosis among the contagious, malignant and infectious diseases.

The measure provides for the same quarantine regulation with tuberculosis cases as is now in force with smallpox and typhoid patients.

The ordinance prohibits any books from the public library being issued to a tuberculosis patient, requires all policemen to report consumptive cases, and permits the health commissioner to remove by force any afflicted person from his home and isolate him in a hospital under the city's supervision.

WRECKED.

THREE HOUSES ARE DYNAMITED.

GALLAGHER'S PROPERTY AGAIN COMPLETELY WRECKED.

Buildings Nearing Completion in Oakland, Owned and Constructed by Graft Prosecution's Star Witness, Blown from Foundations by Big Explosive Charge.

[BY THE ASSOCIATED PRESS—P.M.]

OAKLAND, May 26.—Three large dwelling houses being built by James L. Gallagher, the prosecution's star witness in the bribery-graft cases at Sacramento, against whom, in this [illegible] struction and almost completed, but not yet occupied.

A heavy charge of dynamite placed in the kitchen of the larger of the three houses, threw the building off the foundation and almost completely wrecked it. The other two houses were also badly shattered while many windows in the neighborhood were broken by the shock.

John Rollins, a watchman employed by the contractor building the houses for Gallagher, was sitting in a small shack near the houses at the time, and was thrown to the ground. He stated to Captain of Detectives Peterson that he was through the three buildings shortly before the explosion occurred.

It is said Gallagher was negotiating a deal today for the sale of the houses for $25,000.

Several weeks ago Gallagher's home in Oakland was blown up and badly wrecked at night, while he and his wife and several friends were in the house, and they narrowly escaped serious injury. This occurred the night following the day he testified in the third trial of Tirey L. Ford, general counsel for the United Railroads, and but a few days before he took the stand against Abraham Ruef. Since that time Gallagher has had a bodyguard constantly in attendance upon him and he and his family have been stopping at the St. Francis Hotel in San Francisco.

FLOODS.

FOURTEEN DROWN ON RIVER ISLAND.

MANY LIVES LOST IN TEXAS AND OKLAHOMA FLOOD.

Property Loss Is Enormous and People Die Helpless in Grip of Rising Waters—Worst of Disaster Is Believed to Be Past—Big Railroad Bridge Goes Out.

[BY THE ASSOCIATED PRESS—P.M.]

OKLAHOMA CITY (Okla.) May 26.—A special from Colbert, Okla., near the Texas line, says fourteen persons who had taken refuge on an island formed between the new and old channels of Red River, were drowned late today when the flood waters covered the place where they had taken refuge.

Although weighted down by a train of ballast, the Missouri, Kansas and Texas bridge went out at 9 o'clock last night.

The river is over three miles wide and is cutting a new channel around the town.

Three children of J. H. Roberts, ferryman, were carried to death when the river swept away a tree in which they had taken refuge, south of Lawton.

Will and Newt Stidham were drowned near Henrietta, while attempting to leave their home in a skiff.

TRACK SWEPT OUT.

[BY THE ASSOCIATED PRESS—P.M.]

GUTHRIE (Okla.) May 26.—With miles of tracks washed out and bridges damaged or destroyed, the railroads are still demoralized; train service on many lines must remain annulled for several days yet, while on others only a partial service is possible. The damage to crops and railroads can, of course, be only roughly estimated, but a conservative figure places the aggregate at close to $10,000,000. It marks the costliest disaster ever sustained either in Oklahoma or the Indian Territory or by the new State of Oklahoma.

SPANISH DUKE WINS AMERICAN BEAUTY AND HEIRESS.

Miss Mathilde Townsend and the Duke of Alba,

whose wedding is expected to take place during his visit to the United States this summer. The Duke, who is coming ostensibly to hunt big game in the Rockies, will be accompanied by two other Dukes of the Spanish nobility. His engagement to the beautiful Miss Townsend, who is a daughter of Mrs. Richard Townsend of Washington, D. C., has long been rumored, the Duke being most attentive to the young heiress while she was touring Europe with her mother. He followed them from one watering place to another and fairly lavished favors and attentions upon the two ladies.

CURRENCY.

REACH COMPROMISE ON CURRENCY BILL.

Senate and House Conferees Agree on Legislation Which Will Be Reported to Congress and Pushed Through With Brief Debate.

[BY THE ASSOCIATED PRESS—P.M.]

WASHINGTON, May 26.—The Senate and House conferees on the currency bills, held three meetings today and at the third, which did not adjourn until 6:30 p.m., reached a tentative agreement on which will be based the compromise agreement which the Republicans of the conference hope to reach at an adjourned meeting tomorrow forenoon.

At the conclusion of the final meeting tonight, the probability of the reporting of a compromise bill to the two houses of Congress was much stronger than at any other time this session. Indeed, it was considered a certainty.

Following are the main points of the understanding that had been reached:

The reserve provisions in the Vreeland bill, calling for retention of 25 per cent. in central reserve cities, and 15 per cent. in other reserve cities, is reduced to a straight 10 per cent. reserve without reference to classification of cities.

A higher rating is given to State and municipal bonds than to other securities upon which emergency currency may be taken out by banks. That is to say, county, State and municipal bonds will be valued at, not to exceed 70 per cent. of their market value, both without regard to whether they are offered as security for additional circulation under the national clearinghouse plan, or under the individual bank bond security plan.

The amount of circulation issuable upon a commercial paper basis is limited to 40 per cent. of the capital of the applicant bank, instead of 100 per cent. as provided in the Vreeland bill.

The redemption fund requirement of 5 per cent., under the present law, is increased to 10 per cent. for all emergency currency taken out.

The total amount of emergency currency issuable is confined within a maximum of $500,000,000, as provided by the Aldrich bill.

A time limit of three years is placed upon the life of the bill.

If a bill is reported out of the conference tomorrow, it will be passed by the House tomorrow. Notices were sent out tonight by order of Speaker Cannon for every Republican member to be in his seat at 11 o'clock, when it is expected the compromise bill will be reported.

Intimates of Speaker Cannon asserted today that in the event a bill along the lines of the proposed compromise is brought in, it would be passed by the House after an hour's debate. This remark is interpreted to mean that the Republican majority of the House is prepared to accept whatever the conferees may recommend, but it is not believed the Democrats of the House will be denied the privilege of some expression of their views.

The conditions are so different in the Senate that another situation may be encountered there. Still, today's developments have been such as to justify the statement that the bills will not be held up in the Senate for so long a time as seemed probable when the compromise first began to receive attention. Then the fear was that the measure might be talked to death.

Aside from the fact that members are weary from the strain of the long session and the humid weather, many of them are exceedingly anxious to get away at once because they have to fill engagements to deliver Memorial Day addresses in their districts next Saturday.

Especially is it true with some of the Democratic members, several members start for home not later than tonight and have said that they are willing to return next week to finish up the business of Congress if that be necessary.

Not a few on both sides of the House have surrendered their lodgings here and have packed their trunks preparatory to a start for home at an hour's notice, and this adds to the complexity of the situation created by the determination of the Speaker and other party leaders to force through a currency measure in the last hours of the session regardless of the opinions of members.

It is estimated that Congress could adjourn four hours after the adoption by the Senate and the House of a compromise agreement between the currency conferees.

MINING BUBBLE.

STOCKHOLDERS WAKE AFTER IT IS TOO LATE.

[BY DIRECT WIRE TO THE TIMES.]

CHICAGO, May 26.—[Exclusive Dispatch.] Another mining bubble burst today when it became known that the Amador Mining and Development Company of Montana, a $10,000,000 corporation with headquarters in Chicago, had come to an end. Letters that will be mailed tomorrow will inform 1400 stockholders that the copper-gold mine in which they have sunk $850,000 is worthless.

With the crash of the concern, which had done a thriving business in selling stock for six years, interest increases in the whereabouts of the secretary and general manager, D. E. Mackinnon, who appears to be the only interested person who ever profited from the enterprise. Mr. Mackinnon organized the company and boomed the stock sales for five years. A year ago he departed to Boston, where he opened a branch office, and since that time he has spent only one day in Chicago.

Inquiries made by the Stockholders' Committee since the fiasco became apparent resulted in information that Mr. Mackinnon had left Boston for some place in Maine, the exact location of which all efforts have failed to establish.

The stockholders were considering a proposal to purchase Mackinnon's half interest in the mine for $150,000 when they woke up. They already had paid him $2000 for an option on the property.

The president of the company is William Surman of Carlinville, Ill. George Lill, the Chicago coal dealer, is vice-president, Robert M. Mahler is treasurer and T. D. Fuller assistant secretary. Herman Goettsch is a director. The investigation of the mine, which resulted in the revelation of its worthlessness, was conducted by a committee headed by Mr. Lill.

In the six years' life of the company a total of only five cars of ore was taken from the mine. The stockholders' money was sunk in extravagant equipment on the surface, in glowing literature, expensive offices and junkets of prospective investors.

F. Cushing Moore, a mining engineer of Wallace, Idaho, reported, in a letter dated May 4 last, that the mining property is "absolutely worthless and that further development of it would only increase the already gigantic sum standing on the debit side of the Amador account."

CORN CORNER.

BEARS BECOME PANIC-STRICKEN.

TRY TO GET OUT OF PATTEN'S CORN CORNER.

They Almost Tear Each Other to Pieces in Their Frantic Efforts to Cover—Those Who Do not Take Their Medicine Gracefully Will Get a Bitter Dose.

[BY DIRECT WIRE TO THE TIMES.]

CHICAGO, May 26.—[Exclusive Dispatch.] The Patten deal suddenly sprang into the limelight on the Board of Trade this afternoon by a sensational advance in the price of May corn, the quotation for which dropped to 73½ cents early in the session and then jumped to 75¾, the closing price.

Shorts who had been led to believe that the deal was over because of reports of large private settlements within the last few days were caught napping, and when brokers, acting for the Patton crowd, started to bid the market up, the bears almost tore each other to pieces in their frantic efforts to cover.

While it is the general belief among brokers that Mr. Patton has given some of the larger shorts an opportunity to make settlements in the last few days, all the bears have not yet taken their medicine and, judging from the action of the market, the latter may have to swallow a bitter dose. The Patton crowd, so brokers declare, is still in full control of the market, and the prediction is made that those of the shorts who insist on remaining out until the "eleventh hour" will have to submit to a severe squeeze.

The shorts in May corn were not alone in their agony. The price of May wheat was bid up to $1.06 amid a tumult of excited buying by speculators caught on the "wrong" side of the market. The close was at $1.04¾.

USURPER IS ANGERED.

FEZ, May 26.—Mulai Hafig's envoys have returned here with a letter from Gen. Bagdani, chief of the army of the Sultan, Abdul Aziz, announcing his intention to bombard Mequinez.

The usurping Sultan became furious at the defiance and placed Gen. Bagdani's brother under arrest. He is now engaged in raising an army among the neighboring tribes with the avowed purpose of exterminating Gen. Bagdani and his forces.

ROMANCE.

TO HUNT BIG GAME.

Spanish Duke Is Coming Over.

Rumor Insists That He Expects to Wed American Heiress.

De Alba's Engagement to Miss Mathilde Townsend Often Reported.

Washington Beauty Is Said to Have Indicated Her Preference.

[BY DIRECT WIRE TO THE TIMES.]

WASHINGTON, May 26.—[Exclusive Dispatch.] The Duke D'Alba is coming to America this season to "shoot big game," the dispatches say, but, behind the announcement, is said to lie the secret to a romance which began several years ago, abroad and in which Miss Mathilde Townsend, the Washington heiress and beauty, is the other party.

The engagement of Miss Townsend and the Spanish Duke has been repeatedly rumored and as often denied by the young woman's friends, but that an announcement of their engagement is not the least remote development of the coming summer is said denied by those who have the happy faculty of making interesting deductions.

The Duke will visit Mrs. Townsend and her daughter at their villa in Bar Harbor, advices further state, and it is thoroughly understood that the "big game" mentioned as the primary cause of the Duke's visit is none other than the heart and hand of Miss Townsend.

When at Washington, and the country generally, for that matter, was informed of the Duke of Alba's [illegible] to become the bride of the Duke of the Abruzzis, Miss Elkins and her immediate circle of friends, were much worried over the notoriety brought on the Duke by the premature announcement. In fact, the great publicity given the matter at that time is said to have been the means of the Duke's early departure for Italy.

Miss Mathilde Townsend is said to have remarked at that time: "If this keeps up I shall never stand a chance with D'Alba."

This might seem to indicate that the noble Spanish Duke will not have much difficulty in winning the rich American beauty, as many believe.

The Duke will come over this summer, according to word which has been received here, with the Duke of Westminster and another peer of the British realm, whose name is not announced.

The programme for their entertainment, aside from the visit to Mrs. Townsend and her daughter at Bar Harbor, will include a hunting trip in the Rocky Mountains.

The Duke D'Alba is young, handsome, and has a fortune in his own right. He owns a magnificent palace and is one of the most conspicuous members of the royal circle at Madrid. The Duke of Westminster is one of the wealthiest peers in England, owns a famous stable and has a beautiful estate in Chester.

MAXINE BREAKS GROUND.

Her New Theater in New York to Be Named for Her and Will Be Her Permanent Home.

[BY DIRECT WIRE TO THE TIMES.]

NEW YORK, May 26.—[Exclusive Dispatch.] With all the attending ceremonies, Miss Maxine Elliott today broke ground for her new theater on the north side of Thirty-ninth street between Broadway and Sixth avenue.

Some weeks ago the old buildings that stood on the property which has been acquired by Miss Elliott were put in the process of demolition. Contractors hurled their men and the tearing down was rapidly accomplished. Where the new theater will stand is on the old Manice estate.

The Shubert brothers are interested in the theater and it is said that they h[illegible] a large influence in the matter.

By January 1, the house should be finished and Miss Elliott hopes to produce some new plays during the first season in her own playhouse.

The theater will seat 1000 persons and it will be the permanent theatrical home of Miss Elliott.

Magnificently lighted, well ventilated, with perfumed fans, and with any number of fire exits, the Elliott Theater is expected to be a great success.

DEAD MAN AT THROTTLE.

St. Paul Overland Limited Narrowly Escapes Tragic Wreck on Way to San Francisco.

[BY DIRECT WIRE TO THE TIMES.]

CHICAGO, May 26.—[Exclusive Dispatch.] With a dead man at the throttle, the Overland Limited of the St. Paul flew past dangerous interlocking switches at Byron, Ill., and as though by a miracle the lives of hundreds of passengers were saved.

Officials of the road received word today of the tragic occurrence which very nearly caused the wrecking of the flyer last night as it was on its way to San Francisco.

The engineer, who had been in the service of the road for twenty-five years, succumbed to hemorrhage of the brain.

REMARKABLE TRIUMPH.

GREAT OVATION FOR BISHOP M'INTYRE.

Los Angeles Man's Election to Episcopacy Arouses Highest Enthusiasm in Methodist General Conference. All Chosen and Work Completed.

[BY DIRECT WIRE TO THE TIMES.]

BALTIMORE (Md.) May 26.—[Exclusive Dispatch.] The Rev. Dr. Robert McIntyre, pastor of the First Methodist Episcopal Church of Los Angeles, was elected a bishop of the Methodist Episcopal church by the general conference of that denomination in this city today on the sixteenth ballot, and he was given an ovation not accorded to any other candidate.

Of the eight new bishops, Dr. McIntyre was the seventh one chosen. Dr. F. M. Bristol of Washington being his junior. On the sixteenth ballot, with

Dr. Frank M. Bristol, D. D.,

of Washington, D. C., who was the eighth and last bishop elected by the Methodist General Conference at Baltimore yesterday.

582 votes out of 783 necessary for a choice, Dr. McIntyre received 514 votes and Dr. Bristol 483.

It is against the rules of the conference to allow any applause when the election of a bishop is announced, the occasion being considered too sacred and solemn a one for anything of this sort. But today, when Bishop Berry of Buffalo, the presiding officer, announced that Dr. McIntyre had been chosen he was unable to enforce this rule, and delegates and visitors stood on their seats and cheered as Bishop-elect McIntyre walked down the aisle to the platform on the arms of Bishop Neely of Buenos Ayres, South America, and Bishop J. W. Hamilton of San Francisco.

After quiet had been restored, Rev. Edwin J. Inwood of the Southern California conference was recognised on a question of personal privilege and, on behalf of the official board of the First Methodist Episcopal Church of Los Angeles, he presented Bishop McIntyre with a huge bouquet of white carnations. After thanking Rev. Mr. Inwood and the official board of his church, Bishop McIntyre turned and divided the bouquet with his fellow-bishops as a token of the brotherly love and the equal rank the bishops of the church are supposed to hold. With the other bishops-elect he will be consecrated on Sunday afternoon at 4 o'clock.

THE EPISCOPACY.

The whole list of new bishops in order of seniority is as follows:

The Rev. Dr. W. B. Anderson of New York.

The Rev. Dr. J. L. Nuelsen of Berea, O.

The Rev. Dr. W. A. Quayle of Chicago.

The Rev. Dr. C. W. Smith, Pittsburgh.

The Rev. Dr. W. S. Lewis of Sioux City, Iowa.

The Rev. Dr. E. H. Hughes of Depauw University.

The Rev. Dr. Robert McIntyre of Los Angeles.

The Rev. Dr. Frank M. Bristol of Washington.

It took eighteen ballots to complete the election of the eight new bishops and the work was not completed until late this afternoon. Bishops Anderson and Nuelsen were chosen last Wednesday on the second ballot and Bishop Quayle was not elected until the tenth ballot on Monday. Bishop Smith received the necessary number of votes yesterday on the twelfth ballot, while today Bishops Lewis and Hughes were chosen on the fifteenth ballot. Bishop McIntyre on the sixteenth and Bishop Bristol on the eighteenth.

UNION SUGGESTED.

One of the most important matters to come before the conference today was the reception of a deputation from the Methodist Protestant Church in reference to organic union with the Methodist Episcopal church. The Rev. Dr. Thomas H. Lewis, the president of the Western Maryland College, Westminster, Md., the president of the General Conference of the Methodist Protestant church, made the first address and his speech so strongly savored of the ideas of union the members of the conference stood on their seats and cheered him to the echo. A commission of nine will be appointed by the Methodist Episcopal General Conference to meet a like commission from the Methodist Protestant church to formulate a plan of union.

The Committee on the Episcopacy has decided to recommend to the General Conference the establishment of episcopal residences in the following cities: Foochow, China; Oklahoma City, Okla.; Detroit, Mich.; New Orleans, La., and Omaha, Neb.

Residences now located at the following cities were also recommended: Philadelphia, East Orange, N. J.; Cincinnat O.; Washington, D. C.; San Francisco, Portland, Or.; Boston, Mass.; Auburndale, Mass.; Delaware, O.; Nashville, Tenn.; Chicago, Ill.; Indianapolis, Ind. and University Park, Colo.

It has not been decided whether an Episcopal residence will be continued in Buffalo, N. Y., or whether the new ones will be established in St. Paul, Minn., and Los Angeles. The Episcopacy Committee has exhausted its supply and will wait for more elections by the General Conference.

The following missionary residences will be retained: Buenos Ayres, South America; Zurich, Switzerland; Tokio, Japan; Calcutta, India; Singapore, Straits Settlements; Monrovia, Liberia.

THE FINAL BALLOTS.

The rapid growth in the strength of Dr. McIntyre's candidacy is best shown by the resume of the final ballots herewith given. The thirteenth ballot resulted in no choice. Total vote, 781; necessary to election, 488. The vote follows:

Rev. Edwin H. Hughes, Green Castle, Ind., 486; Wilson F. Lewis, Sioux City, 488; Robert McIntyre, Los Angeles, 422; Homer C. Stunts, Madison, N. J., 346; David G. Downey, New York, 296; Frank M. Bristol, Washington, 183; Joseph B. Hingeley, Minneapolis, 119; Henry C. Jennings, Cincinnati, 109; M. C. B. Mason (colored,) Cincinnati, 109; Daniel Dorchester, Jr., Pittsburgh, 75; Richard J. Cooke, New York, 72; Charles L. Goodell, New York, 29.

Fourteenth ballot, no election. Total vote, 755; necessary to a choice, 504.

Lewis, 488; Hughes, 486; McIntyre, 460; Stunts, 344; Bristol, 317; Downey, 273; Mason, 210; Hingeley, 209; Jennings, 90; Cooke, 62; Dorchester, 59; Goodell, 28.

Fifteenth ballot, two elected. Total, 747; necessary to choice, 498.

Dr. Lewis, 524; Hughes, 511; McIntyre, 481; Bristol, 396; Stunts, 339; Downey, 233; Jennings, 77; Mason, 77; Hingeley, 73; Cooke, 40; Goodell, 17.

Dr. Robert McIntyre was elected bishop on the sixteenth ballot. Total vote, 753; necessary to a choice, 502.

McIntyre, 514; Bristol, 423; Stunts, 251; Downey, 100; Mason, 35; Jennings, 28; Cooke, 10.

The seventeenth ballot for bishops resulted in no election. Total, 722; necessary, 482.

Bristol, 435; Stunts, 134; Downey, 86; remainder scattering.

Dr. Stunts withdrew his candidacy when the vote was announced.

Rev. Dr. Frank M. Bristol of Washington, D. C., was elected bishop on the eighteenth ballot, thus completing the quota of members of the episcopacy to be elected at this general conference. Total, 721; necessary to a choice, 482.

Bristol, 493; Downey, 127; Stunts, 43; remaindes scattering.

PRESBYTERIANS.

JOHN WILLIS BAER BLAMES YELLOW PRESS.

[BY DIRECT WIRE TO THE TIMES.]

KANSAS CITY (Mo.) May 26.—[Exclusive Dispatch.] "The yellow press of this country had more to do with the calling of the fleet to the Pacific Coast than anything else."

John Willis Baer, president of Occidental College of Los Angeles, made this statement to the one hundred and twentieth general assembly of the Presbyterian church this morning. He said the President had sent the battleships of the United States navy to western waters, not so much because of the pressing yellow peril, but because of the impressions of the yellow newspapers.

He branded as un-American and un-Christian the members and work of the Japanese and Korean exclusion societies.

Dr. Baer spoke with a vigor in the five minutes allotted to him. He told the commissioners of the Presbyterian church that the fleet now in the Pacific waters would never be sent back to the east coast of this country.

"You will have to build another," he stated, "because this one was loosed from its moorings because of the un-American and un-Christian actions of California exclusion societies and the yellow press of the country. I would say this at home in California just as quickly as I say it here."

Just what papers he meant by the "yellow press" Dr. Baer did not say.

DISCUSS MISSIONARY WORK.

Every field of home missionary work was considered today by the General Assembly. Reports were submitted on the progress of the missionary efforts of the church among laboring men, immigrants, the Indians and all other classes at home which the church is trying to reach and a general discussion of the subject of home missions followed.

The board for the first time in three years reported a debt of more than $47,000, but it was explained that this was due to the assumption of the work of the Cumberland branch of the church. The board recited its unsuccessful effort to find any one both willing and able to superintend the work of evangelization among immigrants. Persuaded, however, of the need of an immigration department in the church the board has organized it by electing as superintendent Rev. Charles Steiele, who will conduct the immigration department coordinately with the department of church and labor, but separate from it.

The immigration department will inquire into the conditions of the social and religious life in the lands whence immigrants come. It will also seek to secure those at home or abroad men and women fitted to preach the gospel to their people. It will be a bureau of information for any localities where there are foreigners among whom local churches desire to carry on education work. It will also endeavor to establish a bureau of education to secure as far as possible, or to prepare such literature in the various foreign languages as will be a source of supply to those doing work among foreigners in the various parts of the country. During the past year the board has expended $28,000 on this department. This includes $9000 spent under the supervision of the woman's board of home missions. The department has training schools to prepare ministers especially for this kind of evangelistic work.

THANKS FOR DONORS.

The general assembly today took up another department of the educational work of the church when the colleges of the church were discussed. The general assembly through its committee on colleges expressed its gratitude to John D. Rockefeller and Andrew Carnegie for their generous gifts to Presbyterian colleges.

The report of the Board of Missions set forth that the receipts from living sources last year was the largest in its history.

"There has been some falling off in legacies," the report said, "but the gifts from the churches and individuals are larger than ever before, and the treasury of the women's board has exceeded any former year by about $15,000. This, in a year of unsettled financial conditions, is a matter of profound thanksgiving to the head of the church.

"In several respects the work of the year has been tentative. In two directions the work assumed by request of the general assembly has devolved upon the board important new plans and reorganization. The evangelistic work carried on in nearly all the missionary presbyteries has not only shown good results, but has given distinctive promise of still better things when the organization of the work shall have been better effected, and when the experience shall have guided to the wisest plans and the best methods.

"The work in the Cumberland branch of our church has been rendered peculiarly difficult by the suits entered by the anti-missionists in so many of the courts in the South. These suits are still in process, and the uncertainty which prevails as to the issue has interfered seriously with our work in nearly the entire field. Notwithstanding, much has been accomplished by the organization of presbyteries, the gathering together of scattered congregations, and the quickening of religious interest by evangelistic services very widely held. Those most conversant with the South and Southwest are persuaded that rapid progress can be made as soon as pending ecclesiastical questions are settled, and that our church in that vast and rapidly-developing region has an opportunity of unsurpassed promise.

"The Indian work, which is varied and extensive, meets with many limitations and difficulties by reason of various local conditions.

CHURCH AND LABOR.

"The development of the department of church and labor has attracted the attention both of other denominations and of the public press. The reception accorded our ministers in the shop meetings is not without significance. The wording must have a new conception of both the character of the minister as a man and of the nature of the gospel which he preaches. The fact that workingmen will attend a conference of employers and employés under the auspices of the church proves their confidence in us. Reports from our ministers indicate that the workingmen are responding to their appeal.

"The women's board has done faithful service at home and in the field.

"The total number of missionaries at work was 1836; missionary teachers, 442. The additions on confession of faith was 7496; on certificate, 5451, making the total membership 64,329. The churches organized were 115, and the church debts canceled aggregated $124,200. The Sunday-schools organized were 296, making the number 1635, with a membership of 92,519.

"The receipts were $989,285, and the expenditures $1,039,949, being $75,155 in excess of the previous year. For the first time in ten years there is a deficit, amounting to $47,717, and this in the face of the fact that the receipts on current work account were the largest in the history of the board.

"We take up the work of the new year with a deep sense of responsibility, but with large expectations. We cannot stop. In all directions the demands are loud and the opportunity great."

The Committee on Colleges asked the assembly for an appropriation of $1,200,000 for the ensuing year, which request was referred to the Committee on Finance for final action.

Dr. John Dixon of New York, secretary of the board, said that the Board of Home Missions had raised more money during the last year than in any other year of its history, having raised a total of $1,170,000. He said that the Western States were doing much for the work, but that the Atlantic Coast States had fallen off somewhat in their financial support.

"If you want provincialism," he said, "go to the Atlantic Coast. I don't believe there is an editor or a reporter on any New York paper who ever saw the Mississippi River."

Dr. Dixon told of the great number of churches which are already self-supporting in the home missionary work, referring especially to Kansas, among other States which, he said, had sent the message, "We need your help no longer. We will help you."

The same message has been received from the Los Angeles and Portland (Or.) Presbyteries.

Commissioners from the West are waging an active campaign to secure the next general assembly for Seattle.

RESOLVE AGAINST WHITE SLAVE TRAFFIC.

[BY THE ASSOCIATED PRESS—P.M.]

OKLAHOMA CITY (Okla.) May 26.—Commending organizations which are working against the traffic in white slaves, and calling upon President Roosevelt and the government to unite with other nations in suppressing this increasing evil by signing the treaty in effect between many other nations, a resolution introduced by Rev. M. P. Boynton of Chicago was passed by the Northern Baptist Conference today. It says:

"Whereas, the traffic in womanhood and girls, commonly called the white-slave traffic, is increasingly active in our large cities, proof of which is seen in the conviction and imprisonment of many persons for the crime of luring young women to the cities by promises of employment, only to sell them to houses of shame, where in many cases they are held in helpless and hopeless slavery; and,

"Whereas, our nation is awakening to this dread evil, and organizations are forming in various places, viz., the National Vigilance Committee, with headquarters in Baltimore, and the Illinois Vigilance Association, with headquarters in Chicago,

"Therefore, be it resolved, by the Northern Baptist Convention, in annual session at Oklahoma City, Okla.:

"(1) That we commend such organizations as purpose the destruction of this unspeakable vice.

"(2) That we most respectfully urge upon President Roosevelt the high duty and desirability of our government uniting with other nations to suppress this traffic by agreeing to the treaty already signed by every civilized government but ours, which united Christendom in the effort to abolish this traffic in its international phases.

"(3)—That we encourage parents, pastors, teachers and editors to instruct the youth of our land in the sacred laws of life and health so that the rising generation may walk in the light of self knowledge and the liberty wherewith the truth makes free.

"(4)—That we suggest to the various State conventions action similar to this, that the churches may have added emphasis upon the need of a constant warfare against this foe which threatens the ruin of the boys and girls of our beloved land.

"(5)—That we ask our commission on special services to give this question special attention in its investigation during the ensuing year and report its findings and recommendations to this convention next year."

Other resolutions indorse the work of the Anti-Saloon League, and condemn the greed that demands child labor.

Distribution of $1,500,000 to carry on religious work during the year, April 1, 1908, to March 31, 1909, was provided by the adoption of the Executive Committee's report tonight, approving the following budget:

RAILROAD RECORD.

TOP OF TRADE GRADE PASSED.

Business Coming Easier for the Railroads.

Number of Idle Cars Gradually Diminishing.

Earnings Show Increase for April Over May.

[BY DIRECT WIRE TO THE TIMES.]

CHICAGO, May 26.—[Exclusive Dispatch.] Conditions in the territory of the western roads are slowly improving. The number of idle cars gradually is diminishing and traffic is increasing.

May has proved to be a considerably better month from the traffic and earnings standpoint than April, and all the indications point to the fact that the bottom of the hard times has been reached, and steady, though for a time, perhaps, slow improvement is to be looked for from now on. East of Chicago and St. Louis also there has been an improvement.

Of the grain shipments that are moving, the all-rail routes appear to be getting more than their usual proportion of the total, and this is encouraging their officials. The movement of general merchandise also is increasing, but shipments continue to be in unusually small parcels, showing that country merchants still are living from hand to mouth and are not loading themselves up with surplus stocks of any kind.

This is remarked as a healthy symptom, and one of which the roads will reap the benefit is a permanent enlargement of traffic as soon as the last vestiges of the period of depression pass away.

PLAN TO CUT RATES.

NO RAISE IN SOUTHWEST.

[BY THE ASSOCIATED PRESS—P.M.]

NEW YORK, May 26.—There will be no immediate advance in tariff rates on the railroads of the Southwest, according to an announcement made today by F. A. Leland, chairman of the Southwestern Tariff Committee, which has been in session here more than a week.

On the other hand, Mr. Leland said, a proposition to make some slight reductions in rates will be submitted to the roads for approval.

MELLEN ACCEPTS SERVICE.

President of the New Haven Road Acknowledges Suit Brought by the Government.

[BY THE ASSOCIATED PRESS—A.M.]

BOSTON, May 26.—President Charles S. Mellen of the New York, New Haven and Hartford Railroad today accepted service for all parties except the Boston and Maine Railroad named in the bill of equity brought by the United States to separate the New Haven company from its control over trolley lines and the stock held by it of the Boston and Maine road.

It is understood that President Lewis D. Tuttle of the Boston and Maine Railroad will accept service in the case tomorrow.

Burlington to Issue Millions.

NEW YORK, May 26.—It is stated that the proposed issue of bonds by the Chicago, Burlington and Quincy Railroad, at the present time, probably will be $25,000,000, out of a total authorized issue of $200,000,000, secured by a blanket mortgage on the company's lines.

CAUSTIC.

FLAYS JEROME IN LONG BRIEF.

ATTORNEY FOR COMPLAINANTS USES VIGOROUS LANGUAGE.

In a Document of Nearly Two Hundred Printed Pages He Reviews the Charges Against the District Attorney and Says He Should Be Removed from Office.

[BY THE ASSOCIATED PRESS—A.M.]

ELIZABETHTOWN (N. J.) May 26.—Closing arguments on the charges of dereliction preferred by a committee headed by William Flynn against Dist.-Atty. William Travers Jerome of New York were heard here today by Commissioner Hand, who was appointed by Gov. Hughes to hear testimony on the charges.

In addition to oral arguments, counsel for both sides submitted briefs to the commissioner. The brief submitted by Franklin Pierce, counsel for the complainants, declares that every thoughtful man knows that conditions in New York county are "a hundred times more dangerous to the welfare of society than murder itself," and that "graver calamity could not visit the people of New York than the continuation of evil examples and the disgraceful conduct of William Travers Jerome in the office of public prosecutor of New York county."

The brief is a document of nearly two hundred printed pages, in which the charges against the District Attorney are reviewed. Mr. Pierce argued that even in the investigation of these charges the District Attorney has conducted himself in a manner warranting his removal from office. He declared that Mr. Jerome all through the examination threatened witnesses with criminal prosecution, "and used other methods of that kind."

Mr. Pierce takes the ground that the District Attorney's failure to investigate and prosecute the alleged "jury fixing" in the Metropolitan Street Railway cases was a case of neglect of duty which was wholly inexcusable.

"The extent of the existence of bribery of jurymen, bribery of court officials, tampering with witnesses and controlling by criminal methods the conduct of the whole court," said he, "is of the highest importance, because a universal condition of crime of that sort is in and of itself notice to the District Attorney and its continued prevalence over a long period of time, accompanied by great excesses, makes it easy for him to procure acts showing criminal intent."

Taking up the case of George W. Perkins in the so-called political contribution cases, the brief says:

"It is undisputed that Mr. Jerome will not furnish any evidence to the March grand jury, and we have his own statement that if they have found any indictment against George W. Perkins he would have refused to sign it."

For the purpose of shielding Mr. Perkins from criminal prosecution, Mr. Pierce says, the District Attorney instituted a proceeding "and thereby procured a decision which he says controls his action as against all other companies making campaign contributions."

The brief concludes with reference to the allegation that Mr. Jerome advised E. H. Thomas to employ a certain attorney when Thomas was to be indicted in the belief that he violated the law by bribing by shaking dice and throw in a gambling game of Thomas F. Ryan, and with W. M. Montgomery, who was under indictment for the project of trapping an alleged public official in the commission of a crime, and that this man under the plan go forth on such errand and the man going was to have accomplished

UP AND DOWN THE VALLEY.

PITH OF NEWS FROM THE MIDDLE WEST.

[BY DIRECT WIRE TO THE TIMES.]

CHICAGO, May 26.—[Exclusive Dispatch.] The first heat prostration of the season was reported to the Englewood police today, when C. H. Beckels, a laborer, 42 years old, was overcome. Today's maximum temperature was 82 and the minimum 60 deg. Middle West temperatures:

	Max.	Min.
Alpena	70	60
Bismarck	70	52
Cairo	88	66
Cheyenne	70	46
Cincinnati	86	70
Cleveland	84	72
Concordia	85	56
Davenport	80	62
Denver	70	58
Des Moines	80	66
Detroit	80	66
Devil's Lake	62	50
Dodge City	94	56
Dubuque	78	56
Duluth	66	42
Escanaba	76	54
Grand Rapids	76	54
Green Bay	74	64
Helena	62	42
Huron	74	48
Indianapolis	84	66
Kansas City	86	64
Marquette	76	62
Memphis	86	72
Milwaukee	76	54
Omaha	82	58
St. Louis	88	70
St. Paul	72	56
Sault Ste. Marie	70	54
Springfield, Ill.	86	66
Springfield, Mo.	84	66
Wichita	86	62

BIG STRIKE THREATENED.

[BY DIRECT WIRE TO THE TIMES.]

CHICAGO, May 26.—[Exclusive Dispatch.] A strike of 250 union carpenters against installing interior finish from the mills of Mears-Slayton Lumber Company may involve 15,000 union carpenters in a general strike and seriously interfere with the building industry of the city. The matter hinges on the petition for an injunction brought before Judge Carpenter. The hearing was continued until tomorrow morning.

WINS HEIRESS AS BRIDE.

[BY DIRECT WIRE TO THE TIMES.]

SOUTH BEND (Ind.) May 26.—[Exclusive Dispatch.] Miss Mary Lee, heir to the Beckwith estate at Dowagiac, Mich., and the richest girl of the Wolverine State, and Dickson Bishop of Dowagiac, will be married at the home of the bride on June 24. The wealth of Miss Lee is estimated at $2,000,000. The honeymoon of the young couple will be spent in Europe.

BUSINESS IS BOOMING.

[BY DIRECT WIRE TO THE TIMES.]

STERLING (Ill.) May 26.—[Exclusive Dispatch.] The Keystone works of the International Harvester Company has increased the working hours from eight to twelve a day and the company is serving supper in the plant. The extra hours are necessary on account of the immense hay tool orders received.

BOLT STRIKES CHURCH.

[BY DIRECT WIRE TO THE TIMES.]

MUNCIE (Ind.) May 26.—[Exclusive Dispatch.] While the Christian Friends Church at Camack Village was crowded today with mourners attending a funeral and while the choir was singing "Rock of Ages," a bolt of lightning struck the building, tore a hole through the roof, destroyed the belfry and injured a dozen persons.

LODGE GOAT DANGEROUS.

[BY DIRECT WIRE TO THE TIMES.]

ST. LOUIS, May 26.—[Exclusive Dispatch.] As a result of an encounter with a lodge goat Henry C. Doerr is in a hospital today with the chances considerably in favor of his joining the "Happy Hunters," instead of the Legion of Honor. If he recovers, he will be accepted as a member of the Legion.

HEROIC PREACHER DROWNS.

[BY DIRECT WIRE TO THE TIMES.]

WOODSON (Ill.) May 26.—[Exclusive Dispatch.] The Rev. S. H. Glasgow, for many years pastor of the Presbyterian Church here, was drowned today. He had plunged into the water to save his little son who had been overcome by cramps while in bathing. The father succeeded in reaching the child and hurled him to the shore, thereby saving his life. The pastor then sank and was drowned.

HOME-BREAKER SCORED.

[BY DIRECT WIRE TO THE TIMES.]

DANVILLE (Ill.) May 26.—[Exclusive Dispatch.] "Shoot the home-breaker," shouted Dr. Charles Reign Scoville at the top of his voice to a big revival congregation in the Christian Church tabernacle. From all over the house came loud amens. "There is one kind of sin that is most dastardly," continued the evangelist. "I refer now to the home breaker. Such a character, if he cannot be saved, ought to be shot."

HONOR DEAD DOG.

[BY DIRECT WIRE TO THE TIMES.]

WARSAW (Ind.) May 26.—[Exclusive Dispatch.] School children to the number of nearly 100 today paid tribute to the memory of "Don," a Newfoundland dog, belonging to Charles Scott, and which died today. The pupils of Westward school brought flowers with which they banked the box in which the canine was interred. The animal once saved a child from drowning and for many years displayed almost human intelligence.

SAW BRITISH BATTLES.

[BY DIRECT WIRE TO THE TIMES.]

CHARLOTTE (Mich.) May 26.—[Exclusive Dispatch.] Ephraim Van Orman, aged 105, died here today. As a lad he saw several of the New York State engagements of the War of 1812.

Theaters—Amusements—Entertainments.

MASON OPERAHOUSE— H. C. WYATT, Lessee and Manager. MATINEE TODAY—LAST TIME TONIGHT. MR. MARTIN BECK presents the Orpheum Stock Company, including Miss Grace Elliston, Miss Kathryn Kidder, Miss Ethel Intropidi, Miss Ethel Wright, Miss Ethel Wilkes, Miss Ethel Clifton, Miss Ethel Hall, Miss Ethel Mae Hall, Miss Ethel Mae Wilkes, Miss Ethel Mae Clifton

OUSE— H. C. WYATT, Lessee and Manager.
THREE NIGHTS. MR. MARTIN BECK PRES
ERINE GREY
Harris, Sherlock Hunter, Alfred Hickman, Kath
AND "THE TRUTH" PRICES—
DAY
Thursday, Friday, Saturday
AL HOLIDAY MATINEE SATURDAY.
AND HIS OWN GREAT
DER MINSTRELS
PEOPLE.
OUSE— H. C. WYATT, Lessee and Manager.
MENCE MONDAY MORNING, JUNE 1ST.
SEATS NOW ON SALE TO B.O. CHARLES FROH
M COLLIER IN THE
T IN THE RAIN"
BANK THEATER—Los Angeles' Leading Stock
This Week—Matinee Saturday
ID HARUM"
EVERY NIGHT THIS WEEK AT 8
MATINEES TOMORROW AND SAT.
WEEK OF THE SUCCESS OF ALL SUCCESSES
f the Golden We
HIT. "BEFORE AND AFTER."
ER— MATINEE EVERY DAY.
BOTH PHONES 1447.
UDEVILLE . . . .
CLIFF GORDON. MARIE FLORENCE. BANKS-BREAZEALE PTG
ART IN MOTION PICTURES. CARROLL
IUM—
OPEN, 9:30 O'CLOCK. POPULAR CONCERT
byterian Church Quartette
SOLOIST, MISS BESSIE CHRISTIE.
Hentz & Zallee, Props.
—Hentz & Zallee, Props.
CO MUSICAL COMEDY CO.
C. T. Wilson, Director.
PICTURES. Ladies' Souvenir
Sat. "The Assassins" Thursday
Popular prices.
EATER—FOURTH AND SPRING
PHONE—Main 8197; A-6
W BAXTER BUTTED IN
SATURDAY, MAY 30. SPECIAL
cial Announcements.
CH CHICKS JUST HATCH
SOUTH PASADE
trich Farm ESTABLISHED
Carriage Ostrich Plume
on any Touring Company's
Our City Store
224 W. Third
ICH FARM LAKE PARK
ion of A. M., 1:30 AND 3:30 P. M.
TRIP, INCLUDING ADMISSION.
DOWNTOWN STORE
324 SOUTH BROADWAY.
NTIFIC WONDERS—
at 320 South Main street. Science and Art
Through the Cradle to the Grave. Only
Life-size models revealing the Secrets
Mines of Life's mysteries. Open daily.
ontes of Travel.
ily Service to
ATALINA ISLAN
nvas City Open
June
ackie Club Tournam
ISLAND VILLA. COTTAGES.
ER, via Pacific Electric, 5 P. M.
Los Angeles. PHONES—Main 447;
CO, SEATTLE—
Large elegant steamships
nd Queen
Wednesday and Sunday
ns to San Diego
1:30 A.M.
AND MEALS. CITY OF
Phone Sunset Main 41
.85 First Class
SEAL, $12.50; PORTLAND, $21.50;
Incl.
May 27, 4:30 p.m.
Low freight rates.
Spring St.; phones Main 802, A5076.
Meals Included Second-class
CISCO— $7.35
Seattle $17.35
EVERY THURSDAY
Spring St. Phones Main 1281
TRIP UP THE MOUNTAIN. FIVE TRI
AND MAIN.
FIC ELECTRIC RAILWA
WORLD, LEAVING OCTOBER 8TH.
TIMES WITH TOUR TO HONOLULU, M
HOME P
E TOURS CO. F 2262
n Francisco, Eureka, Co
GEO. W. ELDER leave San Fra
with all northwestern points. For ra
eral office NORTH PACIFIC STE
ne Main 5115. Home F 7469.
No rushing. A reserved seat for every
for 10 cents and free admission to
Angeles Ostrich Farms or Indian
and Main Sts.
d tain attorney when Thomas
to be indicted in the bank
that he violated the law
bling by shaking dice at a
throw in a restaurant with
of Thomas F. Ryan, and the
with W. M. Montgomery,
was under indictment and
the project of trapping
an alleged public officer
mission of a crime and
that this man under
go forth on such an
and the man goes forth
to have accomplished it.

PACIFIC SLOPE.

CLUDE HIGH OFFICIALS.

Parlor to Punish Negligent Leaders.

Exhibition for Visitors.

Battleflags Voted for Cruiser California.

(BY THE ASSOCIATED PRESS—P.M.)

YOSEMITE, May 26.—At today's session of the grand parlor, Native Sons of the Golden West, legislation of importance was adopted. It was decided to abolish the grand treasurer, grand marshal, grand organizer and grand guard from the board of grand officers and there was also adopted a resolution providing that any grand officer failing to visit the parlors assigned him during his term would be ineligible for re-election.

The grand parlor passed a resolution eulogizing the late Frank D. Ryan and J. D. Sprout, formerly grand presidents of the order.

In the morning session a set of elaborate flags were presented to the grand parlor by William R. Hearst, who is a member of Seapoint Parlor of Saucelito.

Judge Thomas M. Lennon, of San Rafael, made the presentation speech.

In the afternoon the delegates and families were entertained by the various drill, sham battle and other events by two troops of the Fourth Cavalry, under Major H. C. Benson.

Today the grand parlor appropriated money to provide a set of battle flags for the cruiser California.

It was resolved that one of the flags or the flag, if the Navy Department should permit it to be accepted.

A resolution was adopted asking the Native Sons in the State to gather relics of pioneers and send them to Sutter's Fort, at Sacramento. Arrangements have already been made by the Native Daughters to bring Gen. Sutter's body from Pennsylvania and rebury it in the old fort.

Professor Ide Wheeler, president of the University of California, addressed the delegates during the day. He remarked the fact that he is a native son of California by choice, and closed his remarks by asking all to stand for the freedom and independence established by their forefathers.

This evening there was a dance and reception.

CITY BENEATH UNIVERSITY.

Physical Research Society at Berkeley Decides Prehistoric Municipality is Buried Near.

(BY THE ASSOCIATED PRESS—A.M.)

BERKELEY, May 26.—Buried a few feet under the classic soil of the University of California campus, lies a city of the stone age whose massive walls respond to the instruments of the members of the Berkeley Society of Physical Research, and show their exact locations, according to the observations made by Prof. Joseph Worcester, president of the local psychical society, and other members.

A series of investigations to find the secret of the buried city, which antedates by thousands of years the time of Columbus, have been carried on quietly for the last month, since the society took up this important branch of their studies.

Some of the professors of the university has as yet thoroughly investigated the findings of the society, but it is said that if their discoveries are found to have a foundation, excavation work will be begun at once along scientific lines.

TO MAKE BOARD PERMANENT.

HARBOR COMMISSION.

(BY THE ASSOCIATED PRESS—A.M.)

SACRAMENTO, May 26.—Because the existing State Board of Harbor Commissioners have given extreme satisfaction to the Merchants' Exchange of San Francisco, the Ship Owners' Association of San Francisco and various other organizations of a like order, a committee of nine representatives of important commercial interests at the bay has requested of Governor Gillett that steps be taken to make the present members of the Harbor Commission permanent office holders.

The committee, headed by Secretary Frank Coffin of the Merchants' Exchange, called upon the executive personally in order to show its appreciation of the work of the board, the Merchants' Association has adopted a resolution, praising the board, which was presented to the Governor today.

PREPARES FOR TRIALS.

LAND FRAUD CASES DUE.

(BY THE ASSOCIATED PRESS—A.M.)

PORTLAND, May 26.—Tracey Beckwith, special assistant to the Attorney-General, has begun to arrange the evidence in the untried land fraud cases. They will be taken up by the Federal Grand Court on June 2.

The first case to be tried will be that of J. H. Booth, ex-receiver of the U. S. Land Office, Roseburg, Or., land office.

Senator Beckwith has announced that the indictments against former Congressman N. Williamson and Binger Hermann, ex-Commissioner of the General Land Office, will not be tried until late in the summer.

Beckwith will have charge of the prosecution for the government.

MAY BE FOR GUNBOAT.

MYSTERIOUS SHIP PURCHASE.

(BY THE ASSOCIATED PRESS—A.M.)

SAN FRANCISCO, May 26.—The steamer Benicia, formerly the property of the Pacific Coast Steamship Company, has been sold to parties in Guayaquil, and it is expected will soon be under the South Pacific waters flying the Mexican flag.

The secrecy has been maintained as to who the steamer is to be sold to, an unconfirmed rumor having it that she may be converted into a warship for the use of one of the South American republics.

PIONEER MINER DIES.

BODY IS FOUND BY BOY.

(DIRECT WIRE TO THE TIMES.)

REDDING, May 26.—[Exclusive Dispatch.] The body of George Shafer, a miner of southwestern Shasta county, was found last evening on the trail to Jerusalem Creek by a boy named Wright.

It is thought Shafer died a month ago. He lived in a cabin four miles from the nearest house.

He was a recluse placer miner, who came to town oftener than once in three months. Shafer had mined near Watson Gulch for forty years.

AUTOS CUT RUNNING TIME. A RAILROADS OPEN SERVICE.

(BY THE ASSOCIATED PRESS—A.M.)

SAN FRANCISCO, May 26.—The Northwestern Pacific inaugurated an automobile service yesterday between Sherwood and Elrabor, spanning the 110-mile gap on the road to Eureka, with five big seven-seated autos, which reduce the running time by sixteen and one-half hours.

FIND OLD MEXICAN MINE.

Florence District Prospectors Discover Source of Gold Supply Mentioned by Fremont.

(BY DIRECT WIRE TO THE TIMES.)

RENO (Nev.) May 26.—[Exclusive Dispatch.] The Ferguson prospecting party in the Florence district yesterday discovered an old Mexican mine, six miles from Florence, which aids materially in clearing the mystery which for years has surrounded an old Mexican arrastra in that vicinity.

Since Gen. Fremont stated in his reports on Los Angeles, then Mexican capital of California, that a vast amount of gold bullion was found in the mission of Los Angeles, though no mines could be found, it has been a source of mystery where the gold came from.

A chain of old Mexican arrastras, all of them showing considerable wear, has been traced from San Bernardino clear into Southern Idaho. They show that Mexicans of Los Angeles mined the country for years, carefully guarding their treasure vaults.

SLOPE BRIEFS.

State Treasurer Buying Bonds.

SACRAMENTO, May 26. — State Treasurer Williams is negotiating with San Diego for the purchase of $12,000 worth of municipal bonds. The bonds are to be purchased for the benefit of the San Francisco sea wall. Treasurer Williams will also buy in a few days $5500 worth of government bonds, the same to be paid for out of the depot sinking fund.

Counties Pay Taxes.

SACRAMENTO, May 26.—Four counties have just paid their second installment taxes to the State, leaving ten counties yet to be heard from. The time for payment expires next Friday. Those paying were Kern, $32,527.22; Del Norte $5043.42; Merced, $17,885.51, and Placer, $11,670.59.

Rural Carriers in Convention.

MODESTO, May 26.—The annual State convention of the Rural Letter Carriers' Association will be held in this city on Friday and Saturday of this week. Delegates from all the rural-route stations in the State will attend, as will some of the government postoffice inspectors.

Mining Companies' Squabble.

SALT LAKE CITY (Utah) May 26.—The Silver King Consolidated Mining Company filed a $1,450,000 suit against the Silver King Coalition Mines Company in the Federal Court today. The complaint demands an accounting for a million dollars' worth of ore alleged to have been taken from claims owned jointly by the two companies at Park City, and $450,000 actual and exemplary damages for mineral extracted from Silver King Consolidated ground.

AFTER MONEY.

EVELYN WANTS TO KEEP NAME.

MRS. HARRY THAW DROPS HER SUIT FOR ANNULMENT.

Lawyer Says She Ought to Have Some Recompense for Sacrifice She Has Made, but Denies That She Desires Reconciliation With Her Insane Husband.

(BY THE ASSOCIATED PRESS—A.M.)

NEW YORK, May 26.—The action brought by Mrs. Evelyn Thaw to annul her marriage to Harry K. Thaw was discontinued today at the request of Mrs. Thaw's counsel.

Accompanying his request for a discontinuance of the suit for Mrs. Thaw, Daniel O'Reilly said that Mrs. Evelyn Thaw thought that she had a right to some financial recompense for the sacrifice she had made in Thaw's behalf. Mr. O'Reilly said that some step of that kind might be taken but he would not indicate what form the movement would take.

Mr. O'Reilly said today that he hoped a notice of withdrawal of Mrs. Thaw's suit would be sufficient to dispose of the case. Mr. O'Reilly declared that there has been no reconciliation of Mrs. Thaw to her husband, and there will be none, as Mrs. Thaw does not want to be reconciled.

Asked why a dismissal of the annulment action is desired, he said:

"Mrs. Thaw wants to remain Mrs. Harry K. Thaw."

The lawyer added that some further action would be taken after Justice Morschauser signs his order committing Thaw to an asylum.

Daniel O'Reilly, personal counsel for Mrs Thaw, issued a statement tonight in which he declared that Mrs. Thaw had been an unwilling party to the proceedings from the first. It was only because of pressure on the part of her husband's relatives that she had any part in such a proceeding, said Mr. O'Reilly, and that she withdrew the action because she believes her husband's present condition demands her loyalty.

"There has been much misrepresentation as to Mrs. Evelyn Nesbit Thaw's action in first bringing an application for annulment and then subsequently discontinuing the same," said the statement. "Mrs. Thaw reluctantly made such an application in response to pressure brought by relatives of her husband; she withdraws from the action at this time because she believes her husband's present situation demands from her a loyalty to his interest, and that it would not serve any good purpose to prove at a time when he is attempting to gain his liberty that he was insane when he married her.

"Especially is this true in the light of the unfortunate conclusion of the last proceedings."

Mr. O'Reilly declined to give the name of the relative who had brought persuasion to bear on her to institute the proceedings for the annulment of the marriage.

Mr. O'Reilly was quoted today as saying there had been no reconciliation between Harry K. Thaw and his wife, and that Mrs. Evelyn Thaw wanted none. He added that Mrs. Evelyn Thaw thought she had a right to some financial recompense for the sacrifice she had made in Thaw's behalf. Mr. O'Reilly said that some step of that kind might be taken but he would not indicate what form the movement would take.

Sample Shoes at Wholesale Prices.

For men, women and children. Top floor Bryson Bldg., 2nd and Spring.

POLITICAL.

MAKE HISTORY IN POLITICS.

Taft and Bryan Join Hands in Important Reform.

Both in Favor of Campaign Contribution Bill.

Secretary Shows That He Was First to Urge It.

(BY DIRECT WIRE TO THE TIMES.)

WASHINGTON, May 26.—[Exclusive Dispatch.] Two men who probably will battle for the Presidency at the November election joined hands today on behalf of one of the most important reforms proposed in national politics in a score of years. Secretary Taft, replying to a suggestion by wire from William J. Bryan, expressed the hope that a campaign contribution bill would be made law.

So novel was the appeal of Mr. Bryan to his probable opponent and so prompt the latter's response that the exchange of messages is expected to go down in American history as a notable incident. Mr. Taft, in a way, got ahead of the Democratic leader in that he was able to show that nearly a month ago he had appealed for the Congressional action Mr. Bryan urged.

Mr. Bryan's telegram was as follows:

"I beg to suggest that, as leading candidates in our respective parties, we join in asking Congress to pass a bill requiring publication of campaign contributions prior to election. If you think best, we can ask other candidates to unite with us in the request.

[Signed] "WILLIAM J. BRYAN."

Secretary Taft had, meanwhile, and before he had received this telegram, had a talk with the President at the White House, so that he was prepared immediately upon his return to the War Department to give out for publication his answer as follows:

"Hon. W. J. Bryan, Lincoln, Neb.: Your telegram received. On April 30, last, I sent the following letter to Senator Burrows, chairman of the Committee on Privileges and Elections, as follows:

"'My Dear Burrows: I sincerely believe that it would greatly tend to the abatement of corruption in politics if the expenditures for nomination and election of all candidates and all contributions received and expenditures made by the political conventions could be made public, both in respect to State and national politics. For that reason I am strongly in favor of the purpose of the bill, which is now pending in the Senate and House, bringing about this result so far as national politics are concerned. I mark this letter personal because I am anxious to avoid assuming an attitude in the campaign which it is quite possible I shall never have the right to assume, but so far as my personal influence is concerned I am anxious to give it for the passage of the bill. (Signed) Very sincerely yours, William H. Taft.'

"Since writing the above, in answer to inquiry, I have said publicly that I hoped such a bill would pass.

[Signed] "WILLIAM H. TAFT."

TELLS OF NATION'S DANGERS.

JOHNSON ADDRESSES STUDENTS.

(BY THE ASSOCIATED PRESS—A.M.)

BIRMINGHAM (Ala.) May 26.—Gov. John A. Johnson of Minnesota was the principal speaker of the day before the Alumni Association at the commencement exercises at the State university at Tuskaloosa. His subject was "Landmarks of American Liberty."

Gov. Johnson declared that the progress of the republic is opposed by two dangers. One is a tendency of the Federal government to a centralization of power and the assumption of sovereign powers not delegated to it by the Constitution and belongng to the State and to the people. The other is the power of centralized and predatory wealth, fostered by special privileges, defiant of both the public welfare and the law of the land.

KAISER WANTS MORE COIN.

German Emperor Thinks His Salary of Nearly Four Million Dollars Is not Enough.

(BY DIRECT WIRE TO THE TIMES.)

BERLIN, May 26.—[Exclusive Dispatch.] The discovery that a movement is afloat to provide a material increase in the amount of the German Emperor's civil list promises to inject an unexpected element of interest in the forthcoming election to the Prussian Parliament.

The Kaiser now has at his disposition about 16,000,000 marks ($3,840,000) annually, which he receives as King of Prussia.

Coming at a time when national revenues are falling and the people already are confronted with increased taxation, the proposal is sure to arouse the opposition of the Liberal and Radical circles, whose followers will be urged to consider the issue in casting their ballots.

BALLOON HAS NARROW ESCAPE.

Farmers Report Big Hole Torn in the Army's Machine, but Officers Deny the Story.

(BY DIRECT WIRE TO THE TIMES.)

BALTIMORE (Md.) May 26.—[Exclusive Dispatch.] If the story told by farmers living along Back River is true, the big army balloon with which members of the Signal Corps have been experimenting, narrowly escaped accident today.

The balloon was piloted by Lieut. Lahm, who had with him Capt. Wallace and several non-commissioned officers, and left Washington this morning, it is said, to descend at 6 o'clock this evening. It reached Baltimore about 4 o'clock this afternoon in a northwesterly direction and came down rather suddenly at Brown's Hill at Patapsco Neck. As the balloon descended the rope caught on a gate post and the balloon careened wildly to one side disclosing, as several of those who witnessed the descent testify, a large gap in the top of the gas bag. The balloon was quickly rolled up by the members of the party who returned with it to Washington.

AT NEW YORK HOTELS.

NEW YORK, May 26.—[Exclusive Dispatch.] At the Cliley, C. G. Yates; Prince George, Mrs. D. Murray; Waldorf, F. W. Young; Martinique, G. B. Fuller, Mrs. G. B. Fuller; Albert, O. N. Bauer, O. Bauer, Pasadena; Martinique, F. Seaman, Santa Barbara; Continental, S. F. Low.

Oakglen Lodge Elevation 4000 feet. Seven hours from Los Angeles. Booklets at TIMES Office, or address Miss A. M. Woodford, Oakglen Lodge, Redlands, Cal.

City Hotels.

HOTEL WOODWARD

Newest and Most Modern Fireproof Hotel in the City.

Heart of new business center. 421 West Eighth St. The management will make the exceptionally low rates of $10 per week to American plan guests during the summer of 1908. This rate is made owing to the short time the Woodward has been open, and is purely for advertising purposes only. Guests taking advantage of these exceptionally low rates will receive services and accommodations as good as any $2.50 to $4.00 house. The building is a fireproof structure of a most modern type, while the furnishings are complete in every detail, making it one of the most desirable places in the city. The European rates have also been reduced accordingly.

AMERICAN PLAN. **HOTEL INGRAHAM** EUROPEAN PLAN.

Ingraham and Bixel Sts. (Take Seventh St. Cars to Bixel.)
New, luxurious, restful, free from noise and dust of the thoroughfare. Beautiful lawns and mission piazza. We maintain our standard of excellence, irrespective of the season. Write for booklet.
Home E3048. Sunset Exchange 664. B. BEYER, Prop.

HOTEL WESTMOORE
NO. 1000 WEST SEVENTH STREET.
Best family hotel corner in the city. Ten minutes to any Theater. Modern, select and in the residence district. Table the best. Before selecting your summer home inspect the Westmoore. Special inducements to permanent guests. C. J. CORWIN, Manager.

Hotel Orange N.W. COR. 6TH AND SPRING. Summer Rates
Over Metropolitan Bank. Sunday rooms $2.50 per week.
Home F3133. Sunset Main 290. Furnished new throughout.

See **Zelda Apartments**
S. W. Cor. Grand and Fourth Streets. Main 1014; F-7977.
What the Alexandria is to Hotels, Zelda is to Apartments. Now opened April 27. Take Angels' Flight car, Third and Hill Streets, to Olive. High and sightly; rates reasonable; by day, week or month. Mr. and Mrs. H. W. La Chat.

Hotel Astoria 248 S. OLIVE ST. Best located and most comfortable Apartment House and European Plan Hotel in L. A. Special rates.

Hotel Trenton Opposite Auditorium, 427 South Olive St. 160 rooms, 50 baths. Most central location. New and modern. Elevator service, hot and cold water. Summer Rates. Special inducements to permanent guests. Main 5000, Home F1911.

THE GIBSON N. E. Cor. 4th and Hope Sts. Exchange 1010. Under new management. Best located and most comfortably furnished apartments on the hill. Summer rates, by week or month. OLIVER F. AMBROSE, Prop.

Hotel Alvarado N.E. Corner Sixth and Alvarado. Corner Westlake Park.
American plan, first-class family and tourist hotel. Summer rates. Take any Westlake or W. Sixth car. Geo. W. Redburn, new manager.

THE PERCIVAL Apartments. Close in. 845 S. Hill St. Elegantly appointed, with all modern conveniences. First-class service at summer rates. L. M. Ballou, Mgr.

American - European Hotel on Fifth between Olive and Grand. Rates $10 per week and up. Strictly first class. THE HAMPDEN ARMS Ex 494.

Hotel Pepper—American and European Plan
SEVENTH AND BURLINGTON AVE.
Under new management. Special rates for the summer. American plan $10.00 per week and up. European plan $5.00 per week and up. Exceptional inducements to families by the month or year. Garage in connection. Free 'Phones—Home Ex. 17, Home E1224.
M. T. BARNETT, Manager.

The Marjorie
Apartments; finely furnished for housekeeping; with private baths. Prices greatly reduced for the summer. 138 No. VINE ST., HOLLYWOOD. Phone E2027.

HOTEL WATSON
PICO AND FLOWER. Rooms $2.50 per week and up. No inside rooms. Hot and cold water in every room. Popular priced restaurant in connection. Walking distance University. Pico and Washington cars pass the doors.
W. F. WATSON, Prop.

Westlake Hotel
720 Westlake Ave., select family hotel; modern, large sun parlor and billiard room. Cuisine unexcelled. Reasonable rates; special to families. ROBT. D. MURRAY, Prop.

HOTEL ACACIA
Cor. 6th and Hope Sts.
New and modern, European plan; elevator service. Very low summer rates.
Main 8521. Ben H. Crow, F1435. Prop.

Hotel Orena
Rest $1.00 a day house. Corner 7th and Hope Sts., opposite Postoffice. Beautifully furnished.

THE BRIGGS
Apartments, 607 South Hope. Newly furnished. Every suite has private bath; steam heat, amusement hall, roof garden. Prices reasonable.

HOTEL SAVOY 142-144-146 Pacific Ave. LONG BEACH CALIFORNIA
Rooms single or en suite, up to date, one block from ocean, facing park. Beautiful location, excellent car service. Home phone 1742.

The Netherlands Hotel
(American plan. Low rates for summer.)
1253 West 7th Street

Hotel Twain Just opened. Elegantly furnished; all outside sunny rooms, private baths; summer rates $2.50 per week and up. 315-319 W. Seventh St.

Chicago's Great European Hotel
The Virginia
Absolutely Fireproof. Rates, $1.50 and up.
A high-class Transient and Residential Hotel, situated in one of the most select parts of the city. Rotundas a harmony in Italian marble, beautiful statuary and cathedral glass. 400 handsomely furnished outside rooms, single or en suite. Large bright Dining Hall, with finest cuisine. Every convenience that appeals to the most exacting patron. Far enough from city noise for restful quiet, yet within ten minutes' walk of business center. Bright, new st. cars (2 blocks away) in 5 minutes take you to the shopping district, passing the doors of all leading theatres. Booklet free on request.
GEO. W. REYNOLDS, Prop., Rush and Ohio Sts., Chicago.

HOTEL SHIRLEY
Opposite Electric Depot
SIERRA MADRE
Near Foot of Mt. Wilson Phone Black 39
An ideal Summer Resort in the mountains; elevation 1100 ft., 17 miles from Los Angeles. Magnificent scenery, beautiful drives. Dry, clear, invigorating climate. Hotel modern, sunny porches. Fine cuisine. Summer rates.

San Francisco Hotels

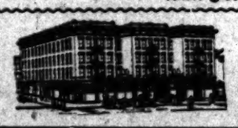

CADILLAC HOTEL
N. E. Cor. Eddy and Leavenworth Sts., SAN FRANCISCO.
Modern and up-to-date Class A structure. 175 rooms, 79 baths. American plan, $2.50 per day and up. European plan with bath, $1.50 per day and up. Special rates to permanents and commercials. Unlimited sample space. R. H. Gatley, Manager.

Royal House, San Francisco
FOURTH AND HOWARD STS.
200 outside rooms; steam heat; hot and cold water. Prices 50c to $2.00 per day. Weekly rates. Cafe. P. L. MURPHY, Prop.

City Restaurants.

Levy's Cafe
Offers daily a Business Men's Lunch, 40 cents. Including coffee, tea, beer or wine. Quick Service.

CAFE BRISTOL
An excellent cuisine and splendid service make the Bristol the most popular dining place. Entire basement H. W. Hellman Bldg., 4th and Spring.

7 OAKS AND BEAR VALLEY
Delightful vacation resorts, high up in the mountains, amid giant oaks, towering pines and dancing streams. Great fishing, boating and hunting. Heaps of fun and recreation. Every comfort, good table, moderate rates. For descriptive folder apply to Manager Seven Oaks, 453 South Los Robles avenue, Pasadena, or Times Information Bureau.

Resorts

Idyllwild
Opens June 15th
A beautiful mountain resort, a mile above the sea. Every city convenience. Modern Bungalow Hotel. Cottages and tents.
Write WALTER WATKINS, Mgr., Idyllwild, California.

SAN JACINTO HOT SPRINGS
RELIEF HOT SPRINGS.
The curative hot mud baths quickly relieve rheumatism and nervous affections. Modern hotel and sanitary bath houses. For information see Geo. P. Taylor, 323 S. Broadway, L. A., or Peck-Judah Co., 353 S. Spring street.

Catalina Island
Before locating for the day, week or season see the NESTELL GROUP of homes, cottages, suites, tent cottages and tents. Everything thoroughly modern and arranged for housekeeping if desired. Campus Virginia opens June first. Address GEORGE LINDER, Avalon, California.

GIANT FOREST (Sierra Camp)—Delightful mountain retreat for your summer vacation; $13 a week. Reached by train via Lemon Cove and stage over government road within 24 hours. Good fishing; book now for June and July. Address Broder & Hopping, Kaweah, Tulare Co.

Mt. View Inn
HOLLYWOOD, CAL. Large, airy outside rooms, wide, shady porches, large grounds, tennis and croquet, sand pile for children. Rates, $10 per week up. Phone Hom.

Resorts.

El Pizmo Beach
Settles the Question
WRITE FOR BOOKLET
Here Is Safest, Finest Surf
Good Fishing, Boating,
Bathing and Clam Digging
Midway between Los Angeles and San Francisco. Two trains each way daily. Special Excursion Rates on Southern Pacific. Special Resort Rates for June.
Hotel, Tent City and all Modern Conveniences
Time to start figuring! With Apologies to the Times Funny Man
WRITE US TODAY
El Pizmo Beach Resort
PISMO, CAL., or to 318-21 Douglas Bldg., Los Angeles, Cal.

The Maryland
PASADENA—OPEN ALL THE YEAR.
The Virginia
LONG BEACH. The Most Magnificent Beach Hotel in the World. Absolutely Fire-Proof. Moderate Rates.
THE LEIGHTON
ON BEAUTIFUL WESTLAKE PARK, LOS ANGELES.
D. M. LINNARD.

Venice Naval Memorial Services May 30, 10 to 12 A. M. **Venice**
CASTING FLOWERS ON THE SEA
500 Officers, Sailors and Marines—500.
Cruisers "Tennessee" and "California."
Programme in Auditorium. Two bands, Admiral Sebree, Judge Curtis D. Wilbur, Mayor A. C. Harper, Kenton A. Miller, Rev. Baker P. Lee, Mrs. C. Modini Wood, Miss Estelle Heuril, Madame Johnstone-Bishop, Mr. C. Modini Wood, and Mr. William James Calck.
Cruisers at Venice Saturday and Sunday.

SPEND SATURDAY AND SUNDAY AT
FOLLOWS' CAMP
Way up in the San Gabriel Canyon—where huge mountains shut out the world—where the air is pure and invigorating. The scenery rivals the Alps. A few days here will give you new life and vigor. The San Gabriel River which flows by the camp fairly abounds in trout and there is plenty of game for the sportsman. Excellent saddle-horses and every accommodation at moderate rates. It's only four hours from Los Angeles. Take Pacific Electric or Santa Fe to Azusa. Stage leaves there at 9:30 a. m. daily. See Peck-Judah Co., 353 S. Spring St., or write or phone R. M. Follows, Azusa—Home Phone "Azusa 5329."

ARROWHEAD HOT SPRINGS
Delightful mountain resort; summer rates now in force; saddle animals and fine mountain trails; trout streams available; table American plan. Hottest and most curative springs in the world, 196 deg. temperature. Natural hot water, steam and mud baths given by expert attendants. Trolley cars direct to the hotel from San Bernardino. Write for particulars and rates ARROWHEAD HOT SPRINGS CO., or PECK-JUDAH CO., 353 So. Spring St., L. A., Cal.

Wheeler's Hot Mineral Springs
TROUT! TROUT! TROUT!
FINEST TROUT FISHING IN SOUTHERN CALIFORNIA. Make your arrangements at once. Two good streams. North Fork runs through camp. Snow River 3 miles from camp, reached by good trail. After the trip refresh yourself by plunge at the Springs. Saddle horses, fishing tackle, and everything necessary for camping. Southern Pacific to Nordhoff; stage to camp. Particulars at Times Information Bureau. PECK JUDAH, 353 S. Spring St.
MRS. R. A. BLUMBERG, Prop., Nordhoff, Ventura Co., Cal.

MT. WILSON
6000 feet high. Rates $3. American plan; $15 a week. Sierra Madre cars to foot of trail.
Strain's Camp and Sturtevant Camp
Open June 1st, under new management. For both accommodations and animals address Mt. Wilson, Cal.; or phone Suburban 3, 4 bells. Los Angeles office, 553 S. Spring street. Pasadena office, Hotel Green. F. B. ROSS Manager.

HOTEL REDONDO
Redondo By the Sea
Special Rates to Families
JOHN S. WOOLLACOTT

Under New Management **ELSINORE** Lake View Inn and Hot Springs
M. A. GARDNER, Mgr. C. N. GARDNER, Prop.
The half-way stopping place for autoists between Los Angeles and San Diego, for which trade we are catering. Situated on the beautiful Elsinore Lake. Table and rooms are the best. Special service given, if notified by wire or mail.
Mud, sweat, plain and plunge baths. Best attendants on the Coast. Swimming pool in connection.
Consultation given free of charge by attending physician. Curative properties of our springs are the best. Hotel and baths will run the year round.
Information at PECK JUDAH CO., 353 So. Spring St.

CAMP RINCON Gem of the San Gabriel Canyon. Ideal mountain camp and hotel, with fine trout fishing in the West Fork, North Fork, Bear and Devil's Canyon. Turkey dinner, May 31st. Address Camp Rincon, Resort Co., Azusa, Cal., or Peck-Judah Co., 353 South Spring street, Los Angeles.

San Antonio Canyon Park HAS THE ONLY TRAIL TO "OLD BALDY." Hotel and furnished tents, altitude 4700 ft.; camp ground. Easy access. Open June first.
Address Chas. R. Baynham, Mgr., P. O. Upland, Cal., or Peck-Judah, 353 So. Spring, L. A.

Hotel Wendover La Crescenta, Cal. Just opened, altitude 1800 feet. A healthful, modern mountain home, delightful breezes, spacious verandas, overlooking valley to the sea; two stages pass door daily via Pasadena, ½ block from P.O. Terms reasonable. A. J. ALLEN, prop. Home phone, Glendale 453.

Glenn Ranch Mountain Resort—Now open. Beautifully situated 2264 feet above the sea. Lytle Creek trouting, pure healthful air, wholesome table. Until June 1st stage will meet all guests at Keenbrook on three days' advance notice. After June 1st daily stage from Keenbrook. Summer rates, $10 to $12 per week. Address GLENN RANCH, Cajon, Cal.

Glen Ivy Hotel and Hot Sulphur Springs
Picturesque Coldwater Canyon. Ten miles from Corona, on main auto road to San Diego. Best of trout fishing and hunting. Beautiful sulphur water plunge. Santa Fe Ry. to Corona. Conveyance to Glen Ivy. For information address,
C. L. SUTHERLAND, Prop., Corona, Cal.

Bundy Hot Springs Curative Hot Sulphur Baths, under hotel roof. Everything thoroughly renovated and under management of owners. We cater to the automobile trade. Excellent table. Get well. HOTEL AND COTTAGES. Enjoy life. You can do it here. Address O. W. Amesbury, ELSINORE, CAL.
Full information and literature at the PECK-JUDAH CO., 353 So. Spring St.

Bimini Hot Springs Hotel, Los Angeles The most curative treatment known for rheumatism. Beautiful scenery, cool ocean breeze, Hot Springs water in every room; no odors, no dust, no dips. Street car at door.
DR. G. W. TAPE, Medical Supt.

Long Beach Sanitarium Long Beach, Calif. A medical and surgical Sanitarium established on the great BATTLE CREEK SANITARIUM plan, and one of the finest and best equipped of its kind west of Battle Creek. Spacious roof garden and sun parlor overlooking the ocean. Tennis court and other outdoor games. Excellent service and every accommodation for comfort. Reasonable rates. W. RAY SIMPSON, Mgr.

FAIRVIEW HOT SPRINGS CALIFORNIA CARLSBAD.
Open all the year round. Our mud and hot mineral baths cure rheumatism, gout, kidney and stomach troubles. Fine hotel, also furnished cottages and bungalows. Under direct management of owner. Write for free illustrated booklet. Fairview Mud Springs, Orange County, or 109 N. Fair Oaks Ave., Pasadena. Rates, $10.00 a week up.

The Ward Apartments, Long Beach
Magnolia Avenue, on the Strand. Opposite Hotel Virginia. New, luxuriously furnished two-room suites; steam heat, showers and lockers for ocean bathers; delightful sun parlor, magnificent marine view. Everything furnished. Opening prices very reasonable.
Phone Main 2600. GEO. WARD, Prop.

Stanley Park Beautiful Mt. Resort. Trout, saddle horses, hot sulphur baths, cozy tea garden, dancing, skating, tennis, croquet. Government trail to Mattlija 3½ hrs. ride. Rates & booklet. Peck-Judah Co., 353 So. Spring, and Times Information, or J. H. Shepard, Carpinteria, Cal.

WHITE DOVE.

GERMANY IS FOR PEACE.

Urges Steps in Turkey to Prevent Bloodshed.

Kaiser's Representative Anxious for Public Seance.

Skeptical, and Wants Proof for Emigration Bureau.

[BY THE ASSOCIATED PRESS—P.M.]

NEW YORK, May 26.—Baron Speck von Sternburg, the German Ambassador to the United States, has an article in the forthcoming Outlook giving an official German view of the Macedonian situation. The Ambassador speaks with full personal as well as official information, as he was Germany's agent at Belgrade for some time and made a study there and in Macedonia of existing conditions. He says:

"Owing to the fact that the American press took much interest in a statement I recently made regarding Germany's policy in Macedonia, and, further, that I have received various letters from interested parties asking me to give these statements a wider view, and owing to the fact that from news circulated by a portion of the European press it appears that doubts are still arising among some powers with regard to Germany's attitude to the Balkan question, a question which at the present moment is of such general interest, permit me to give the following particulars:

From a general point of view, Germany holds the opinion that the maintenance of the status quo is in the interest of all the powers. Germany agrees with the whole civilized world that the unbearable state of affairs in Macedonia urgently calls for a remedy, and that steps must be taken to put a stop to the continuous bloodshed, murder and outrages there.

WANTS HARMONY.

"But Germany is convinced that all measures bearing upon this subject will only have a possibility of success if they receive the firm support of all the powers, acting in absolute harmony with each other.

"Germany is ready to consider seriously and favorably any suitable proposal, from whatever side it may come, by which the present state of affairs in Macedonia can be remedied, and is prepared to give her full consent hereto, provided that it meets the consent of the other powers.

"The question, 'What measures are most suitable?' is a matter of discussion. At the first glance it seems doubtful to the German government if a larger or smaller increase of the police force would give the desired result, but she is far from rejecting this idea ab initio as unfeasible. Germany regards with some skepticism, however, the idea of placing the command of the Turkish troops in the hands of Christian officers, even if this is done by allowing European officers to direct the movements of the troops without their being actually in command of such troops when actually operating.

"In any case, it holds the opinion that the task of elaborating practical measures destined to change or at least to ameliorate the state of affairs in Macedonia and its deplorable features should best be confided to the representatives of the powers at Constantinople.

JUDICIAL REFORM.

"As far as a judiciary reform is concerned, the German government considers the realization of such as not only useful, but as absolutely necessary. It does not regard it as the most appropriate measure for quieting the Balkan States, and also doubts that the scheme for a reform of the Turkish judiciary system in its present form is appropriate in all points. But whether this scheme be considered as perfect in all details or whether it is defective and offers difficulties of execution, the German government is ready, in order not to trouble the concert of the powers, to give its consent to the project as it now stands, if all the powers do likewise.

"Accordingly, the German Ambassador at Constantinople has not only been empowered but explicitly instructed to sign the note on judiciary reforms that has been proposed, and to recommend its acceptance in this form, should an expression of his views be requested by the Ottoman government.

"It should, however, not be overlooked that different opinions may exist regarding the necessary tactics to be pursued, while it would not be justifiable to consider one or the other as wrong or contradictory to general principles. It may, on the one hand, be thought practicable to transmit the project of a judiciary reform, in its present shape, incomplete though it is, to the Porte by means of an official note, as this could furnish the basis for further negotiations during which much might be obtained, especially the prolongation of the mandate. On the other hand, it may first be advisable to improve the project and give it a form which, though not excluding a refusal by the Porte, would not give occasion for obstinate resistance by the latter.

ANXIOUS FOR REFORM.

"Baron Marschall von Bieberstein, the German Ambassador in Constantinople, in conformity with his colleagues, seems to prefer the second alternative. It is obvious that the Baron, as well as the other Ambassadors who hold the same views, does not wish his attitude to disturb or to check the planned reforms, but is anxious to further the same and to secure its accomplishment. It is well known that, from the beginning, he recommended just as emphatically as his colleagues the prolongation of the mandate.

"As to the question of the Sandjak Railway, there is no doubt that Austria-Hungary is entitled by the Treaty of Berlin to carry out that project, and that the powers recognize her right to do so; nor does Germany consider this purely economical project to be inconsistent with either the wording or the meaning of the purely political entente between Russia and Austria-Hungary, especially with the Murzsteg programme. Germany, further, does not recognize as justifiable the statement which has been put forth occasionally, that Austria-Hungary, by obtaining the Sandjak Railway concession at a time when a judicial reform was proposed, has deliberately rendered difficult the attitude of the powers toward the latter question.

ACTS AS PEACEMAKER.

"It must also be observed that there have been no negotiations between Berlin and Vienna concerning the question of the Sandjak Railway. Berlin has neither suggested that project to Vienna, nor in any way forced her support upon the Cabinet in Vienna. On the other hand, Germany is in thorough sympathy with the railway project because Austria-Hungary has acted in incontestable good faith and in perfect loyalty. It is also Germany's firm opinion that the projected railway would mean a most effective means for the economical as well as the moral development of the States touched by the road, and consequently she has supported the project in Constantinople for their pacification. She would also be ready to sympathize with and support similar enterprises, if equally justified and following the same aims.

"The boundary controversy between Turkey and Persia endangers no German interests. Germany has, consequently, not the slightest reason to take any part in it. She has, however, thought it advisable, for the sake of common interest, repeatedly to recommend in a friendly but urgent way to the Porte a peaceable settlement of the controversy, and to suggest that Turkey should take the first step thereto by withdrawing her troops.

"It need scarcely be mentioned that the frequent statements by the foreign press asserting that Germany is supporting Turkish armaments and encouraging the warlike spirit in Turkey—which, in fact, according to all information, is in no way discernible—are absurd inventions.

SCORED.

DELAY DUE TO FILIBUSTERS.

LEAVE TO PRINT AFTER ADJOURNMENT STIRS 'EM.

Minority Leader Williams Brings Down on His Own Head Condemnation of Majority by Criticism of Motion to Include in Record Debate not Conducted on Floor.

[BY THE ASSOCIATED PRESS—A.M.]

WASHINGTON, May 26.—Under suspension of the rules, the House today adopted an order presented by majority leader Payne, granting to members leave to print for five days after adjournment.

Minority leader Williams opposed the order. In his opinion, the privilege was but a reward to men who are unscrupulous, men who are dishonest in statement, men who are careless and reckless of what they are willing to say. He did not believe in matter going to the Congressional record that could not be replied to.

The Republicans, he charged, intended to try to defend the policy of doing nothing. One reason, he said, why the House had sunk so low was because the Congressional record had become so bulky no one read it, and the people were compelled to get their information of what Congress was doing from the press. The Republicans, he said, had much to explain to the people.

Replying, Mr. Payne declared that it was more imperative that the order pass this session "because of the weeks that have been wasted." If that time could have been used in intelligent debate, he said, there would have been no necessity for the order.

"The gentleman talks about this side making apologies," he said. "Great Heavens, if this side needs apologies he wmuch more do you on that side need to make apology for the ruthless waste of time?"

The Democrats, he contended, would have the same opportunity to print "speeches that could not be answered on the floor of the House, as the Republicans."

It would be a matter of cruelty, said Mr. Payne, to adjourn without "allowing the Democratic party the opportunity to tell the country how they all turned their backs on the Bryan-Williams currency bill."

Every Democrat in the House, he said, ought to get busy, "in order to furnish some excuse to the party for going back on that measure that was heralded here as a party measure, bearing the indorsement of 'The Peerless Leader,' the next Democratic candidate for the Presidency, and the indorsement of the minority leader."

Against Mr. Williams's allusion about "the bulkiness of the Congressional record," Mr. Payne, must to the amusement of his colleagues, read statistics showing that between December 13 and January 7 last, the Democrats had used up 1884 pages of the record while the Republicans had occupied but thirty-eight pages.

"That," he said, "was before this filibuster—this idiotic policy of trying to block legislation by invoking the Constitution and wearing out the clerk by useless, foolish roll calls."

THINKS MRS. GUNNESS ALIVE.

Connecticut Woman Writes to Indiana Governor Telling of Mysterious Woman.

[BY THE ASSOCIATED PRESS—A.M.]

INDIANAPOLIS (Ind.) May 26.—Through a letter sent to Gov. Hanly by Emma C. Kolb of South Coventry, Ct., the Sheriff of La Porte county has obtained a positive clew to the supposed whereabouts of Mrs. Gunness, if the La Porte woman is still alive.

The Coventry woman wrote at length, describing a mysterious woman in black who had been swindling the people over the eastern part of Connecticut, and who, she believes, is no other than Mrs. Gunness. The writer says she has seen a picture of Mrs. Gunness and that the resemblance is so striking that she could hardly be mistaken in her conclusions.

READY FOR THE TEST.

Volunteers on Monitor Florida Confident That Shots and Torpedoes Cannot Injure Her.

[BY THE ASSOCIATED PRESS—A.M.]

NORFOLK (Va.) May 26.—Everything is in readiness for the gunnery tests to which the monitor Florida is to be subjected in Lower Chesapeake Bay when she becomes a target for heavy firing from the turrets of her sister ship, the monitor Arkansas and torpedoes to be shot at her under water by the torpedo boat Morris. All the vessels that are to participate in the novel experiment are in Hampton Roads, having left the Norfolk navy yard yesterday.

Commander Quimby and his men have full faith in the ability of their ship to withstand serious damage from the guns of the Arkansas and they have no doubt of the repelling by the "torpedo net" about the Florida below the water line of the torpedoes that will be shot at her by the Morris.

It will be a testing of the armour plate of the Florida and the ability of that class of vessel to withstand heavy fire from modern guns as well as the marksmanship of those doing the firing.

Practically all of those who occupy hazardous positions on the Florida are volunteers who offered their services when the call went out from the Navy Department. The tests are being watched with great interest not only here but by the officials at Washington as well as by foreign representatives.

Santa Fe Railway Makes Great Progress.

The Western Engineering Company are demonstrating on a small model car their differential railway axle coupler, which they are to place on the Santa Fe Railway as soon as their castings arrive from the East. The public are invited to witness the demonstration at 562 E. W. Hellman building. Open evenings from 7 to 9, except Wednesday and Sunday.

A Tremenduous Success

"The Owl's" Demonstration Sale has been a tremendous success. No stopping—"The Owl" doesn't do things half way. New items that will interest you have been added to the cut price lists below. Study them carefully. Remember, that thousands of other wanted articles can be obtained at cut prices.

Read Every Word

DEMONSTRATION SALE

Prices Cut Lower Than Ever

"The Owl" Makes the Price

By THE OWL DRUG CO.

Every little while some department store or druggist advertises a small list of drug preparations at "cut prices." Do you know that always, no matter what others advertise, you can buy goods for less money at "The Owl" stores?

There are 30,000 different commodities that go to make up the drug business. The department stores carry a thousand or so. The ordinary druggist carries a thousand or so more. "The Owl" carries them all—and cuts prices on every one of them.

Our regular every day prices are less than those you are asked to pay elsewhere. "The Owl" makes the price. For years "The Owl" has dictated drug prices.

This "Demonstration Sale" has been planned to carry out just that purpose—to demonstrate just what genuine price dictation means. It is a tremendous opportunity for the public.

The sale is now in progress. We are not putting any limit on it yet. It isn't an "Hour sale," or a "Surprise sale"—no "Jokers" attached to it whatsoever. It is just a good, straightforward piece of merchandising—and thousands of items not mentioned here are on sale at cut prices.

Come in and make your selections. We cannot deliver at these prices, nor will we fill any 'phone orders on sale goods. Bring lists below with you.

At the Spring Street "Owl" Store

Demonstration Razor Sale

97c

For $2.50 and $3.00 Imported Razors

Full Hollow Ground and Set Ready for Use 1000 Sample Razors

At the Spring St. "Owl" Store, 320 S. Spring, Between 3d & 4th

This is the original Razor proposition that has given satisfaction so many times before to "Owl" patrons.

This Razor sale is backed up by all the prestige of The Owl Drug Co.—with "The Owl's" guarantee of satisfaction, or exchange of goods.

Sale of Razors, etc., at The Spring street "Owl" only.

1000 Fine Imported Sample Razors on sale at 97c each. These razors are from one of the leading importers of razors in the United States. The W. L. Brandt Cutlery Co., of New York. They are all high grade samples. We secured the entire stock at a ridiculous figure. The assortment comprises all the well known makes, including the "Wade & Butcher," "Brandt," "I-X-L," "Rogers," "Westenholm," Pipe Razor, "X-L-N-T," and 50 popular brands of all the famous makers. In fact, we have been selling the same identical razors as high as $2.50 and $3.00 each. Every razor is guaranteed perfect and set ready for use. Any razor sold that does not give perfect satisfaction can be exchanged. We call special attention to the BRANDT RAZOR. This razor is tempered by a secret electrical process assuring a uniformity of temper, and is fully guaranteed. The regular price of this razor is $2.50; our price is 97c each.

1000 Genuine Brandt Self-Honing Razor Strops

These strops are sold and advertised everywhere at $2.00. Our price 97c each. The Brandt Self Honing Razor Strop is the best razor strop on the market today. The only razor strop in the world that hones and strops your razor at the same time and enables you to obtain an edge which only an experienced barber can give. The Brandt Self Honing Razor Strop will put a keener edge on a razor with fewer strokes than any other razor strop. Your razor will show and your face will feel the difference at once. Guaranteed never to become hard or glossy.

Special attention given to mail orders.

97c

At the Broadway "Owl" Store

Demonstration Cigar Sale

At the Broadway "Owl" Store and Broadway

All 5c Cigars 3c

All 10c Cigars 7c

Cut Prices on Shaving Supplies

25c Witch Hazel, full pint 17c	50c Lloyd's Russets Shaving Cream 39c
25c Bay Rum, half pint 17c	25c Shaving Mugs 19c
10c Colgates Shaving Soap, round 8c	25c Face Sponges 19c
10c William's Shaving Soap (Q. & E.) 6c	25c Pearl's Shaving Cakes 19c
10c Cutleura Shaving Soap 8c	25c Pearl's Shaving Cakes 19c
25c Cuke Shaving Foam 17c	25c Face Sponges 19c
25c "Owl" Rose Talcum, half pound jar 17c	25c Witch Hazel 19c
	25c Shaving Mugs 19c
	25c Lather Brushes 19c

Prices Hammered Lower than Ever

Every Article offered at a Special Price During Our Demonstration is Guaranteed to be NEW GOODS, GENUINE and EXACTLY AS REPRESENTED, or Your Money Refunded. This is a Sale of Genuine Goods, at Genuine Cut Prices.

25c Size Laxative Bromo Quinine. How's this for a price cut? 14c
10c Spirits Turpentine, full 8 oz. bottles 7c
50c Shoulder Braces. (Never sold for less elsewhere) 39c
50c Size Pompeilan Massage Cream. Sale price 29c
$1 Pinkham's Vegetable Compound. (Try to match this price) 79c
25c Hat Brushes. (Well worth the money) 19c
All 25c Tooth Brushes. (Famous "Owl" quality) 17c
50c Burton's Scalp Tonic. (Splendid Preparation) 37c
Allcock's Porous Plasters. (Standard Plaster) 9c
$1 Shoulder Braces. (Big $1 worth) 69c
$1.00 Peruna. Special sale price 69c
$1.00 Shampoo Bath Sprays. (Worth a full dollar) 79c
4-lb. Package Powdered Borax, sale price.. 4c
$1 Size Glyco-Thymoline. (One of the preparations they "cut" on) 79c
50 Hat Brushes. (Splendid value at that price) 37c
25c Violet Ammonia. (Full pint for the bath) 17c
25c Size Solditz Powders. (Full strength. One dozen double powders) 17c
10c Cascarets. (Try to match this price) 6c
25c Size insect Powder. (It does the work) 17c
85c "Owl" Rheumatic Remedy. Special sale price 69c
$1.00 Kilmer's Swamp Root. Demonstration Sale price 73c
50c Walnutta Hair Stain. Sale price 43c
$1.00 Shower Bath Sprays. (Splendid value) 99c
10c Glycerine and Rose Water, full 3 oz.... 7c
$1 Size Listerine. (These are original packages) 89c
$1.80 Oriental Cream, Gouraud's. (Did you ever buy at this price?) 84c
10c Tincture of Arnica, full weight, 3 oz.... 7c
50c Seven Sisters' Hair Tonic, sale price.. 33c
50c "Owl" Theatrical Cold Cream. Full pound can 37c
25c Wire Hair Brushes. (Good value) 19c
10c Hoyt's German Cologne, sale price 7c
25c Hand Scrubs. (Well worth the money) 17c
15c Thompson's Little Purgative Pills. Sale price 9c
50c Malted Milk, Horlick's. (Match this price) 29c
50c Wire Hair Brushes. (Extra strong value.) Sale price..... 37c
25c Mission Olive Cream. Sale price 15c
50c Peroxide of Hydrogen. Sale pound size) 37c
$1.25 Size Sunbright's Baby Food. Demonstration sale price 83c
10c Baby Pacifier, extra special sale price... 6c
$1.50 Celebrated Hair Brushes. (Splendid value at full price) 77c
39c Size Castoria, Sale price 20c
25c Box Writing Paper. (24 sheets and 24 envelopes) 14c
50c Lister's Antiseptic Solution, full lb..... 37c
1 Lb. Carter's Bromo. (For headache.) Sale price 69c
50c size Nestle's Food. (Here's another strong one) 33c
Regular $1.00 Hair Brushes. (Fine assortment.) Sale price..... 59c
25c Cuticura Soap. Sale price 14c
10c Rose Glycerine Soap. Sale price 7c
25c Size Pape's Tar Soap. (Here is a price that will look good)..12c
5c Nursing Bottles. (Standard value at this price) 3c
25c Size Hoyt's German Cologne. Special sale price..... 17c

18c Size Box Writing Paper. (24 sheets and 24 envelopes) 9c
25c Size Miles' Anti-Pain Pills. Demonstration sale price 19c
25c Hill's Cascara Quinine. Sale price 17c
25c Size Holmes' Frostilla. Demonstration sale price 13c
$1 Size Potter's Walnut Hair Stain. Special sale price 67c
25c Size "Owl" Condition Powders. Sale price 17c
25c Size Invalids' Feeding Cups. (Well worth that price) 15c
10c Faco Cascarets. (Dept. Store price 20c.) Sale price.... 9c
$1 Miles' Nervine. Special sale price..... 83c
75c Rubber Gloves 53c
25c Complexion Brushes. Sale price..... 12c
10c Epsom Salts, full 16 oz. 7c
$1 D D D Eczema Cure. Special sale price..... 83c
10c S. S. S. Corn Files. (Splendid value at the price) 7c
25c Curling Iron Heaters, alcohol burners...17c
50c Seven Sisters' Hair Grower. (Here is a hot one!) 33c
25c Size Sheffield's Dentifrice. Special sale price 12c
100 2-grain Quinine Pills. (Never sold before at 25c) 18c
1 Lb. Babbitt's Pure Lye. Sale price..... 9c
5-grain Carter's Effervescent Liver Tablets. Sale price 19c
10c Medicine Glasses. Thin, light weight, accurately engraved 7c
35c "Yvette" Face Powder. (Imported—White, flesh, brunette)....22c
White Vaseline. (Never sold before at this price)..... 8c
10c White's Adjustable Eye Shades. Sale price 8c
$1.00 Gude's Peptomangan. Sale price 83c
50c Diskey's Creme de Lis. Demonstration sale price 28c
25c Gimmels. Here is another specially strong value 17c
15c Allcock's Porous Plasters. (Standard value at the price) 9c
$1 Duffy's Malt Whiskey. (How do you like this price?) 69c
50c Curling Iron Heaters, with Alcohol Burners 29c
$2.35 Teddy Bears—Imported—Talking. $1.69
10c Cork Screws. (Very practical.) Sale price 7c
25c Post Card Albums. (Keeps the cards in fine condition)..... 17c
All Post Cards. (Two thousand different Los Angeles, Southern California and Pacific Coast Views. Regularly 2 for 5c Goods. Also 5000 assorted Comics. Remember, we do not throw out any halfs. All Post Cards at "The Owl" 1c
40c Absorbent Cotton, full lb., sale price....33c
50c Louden's Rum & Quinine Hair Tonic. (Another article they "cut" prices on) 37c
$1 Size "Crystallized Rock & Rye. Sale price 69c
25c Crystal Powder Puff Jars. real beauties 13c
50c Hind's Honey & Almond Cream. Demonstration sale price 23c
25c Eskay's Food. Sale price 15c
50c size Hay's Hair Health. Sale price 24c

10c Flat Face Sponges. Sale price, while they last 8c
85c "Owl" Dyspepsia Remedy. Special sale price 69c
10c Wool Puffs. (Department Store price 15c.) Sale price 9c
$1 Pocket Flask, leather covered. Fine assortment 69c
50c Teddy Bears. (This is already a cut price)..... 49c
85c "Owl" Nerve Remedy. Special sale price 69c
50c Kennedy's Massage Cream. Special sale price 37c
25c Woodbury's Facial Soap. (Another preparation they "cut" prices on)..... 12c
10c Powdered Sulphur. (A big 5c package 7c
85c Palmer's Florida Water. (How is this price?) 69c
25c Celluloid Rattles. (Splendid value.) 19c
19c Playing Cards. (Buy now for your vacation) 9c
25c Coin Purses. (A big assortment.) Sale price 12c
$1 Banner Cocktails. (Here is another wonderful offering) 69c
50c Glogau Alcohol Stoves. Demonstration sale price 37c
50c Chamois. Special sale price 39c
75c Rickenecker's Toilet Water. (Try to match this price) 69c
25c size Bisnygen. Sale price 17c
$1.00 size Pompeilan Massage Cream. Sale price 67c
10c Sponges, white they last, sale price.... 7c
10c Size Sea Foam. Special sale price..... 7c
$1 Atomizer for Nose and Throat, with four tips 79c
50c Size Hoyt's German Cologne. Special sale price 37c
Regular 5c Chewing Gum—Adams' Pepsin Beeman's Pepsin, Dentyne, Yucatan, Chiclets, Sen-Sen, Spearmint, Mastiche, Yankee Spruce. Sale price, each.. 3c
75c oz. Guerlaine's Jickey Perfumes. (Here is a strong one) 47c
10c Flaxseed "Full 16 oz. 7c
$1.25 Blue Gin. (How is this for a deep cut?) 69c
50c Carter's Hair Renewer. (Another preparation they "cut" prices on)..... 37c
50c Pure Glycerine, full lb., 16 oz..... 27c
5c Baby Nipples. (Standard value)..... 3c
50c Wakelee's Cammoline. Sale price..... 29c
10c Mech Balls, full lb. Demonstration sale price 8c
40c a dozen, White Oatmeal Soap. Regularly 60c, while it lasts, a dozen..... 27c
$1 Gem Vacation Toilet Case. (Plaid and plain silk, rubber lined)...67c
25c Pinaud's Lilas Soap. (How is this for a price?) 19c
25c Box of "Little Folks' Stationery, almost half price 14c
$1 Hoyt's German Cologne. (Match our Demonstration sale price) 67c
50c Rubber Sponges. Genuine Kleanwell. Demonstration sale price 27c
25c Celluloid Soap Boxes, assorted colors...14c
50c Sponge Bags. Plaid, Rubber Lined 33c
35c Whisk Brooms, special sale price..... 22c
20c Glass Nasal Douches. Special value, sale price..... 11c
20c Lloyd's Malt Extract. Sale price 13c

35c Size Graves' Tooth Powder. Demonstration sale price..... 19c
$1.40 Teddy Bears, imported, talking. Sale price 89c
85c Hunyadi Janos Water. Sale price 69c
25c Sanitol Tooth Powder. Sale price 19c
25c Sanitol Tooth Powder. Sale price 19c
75c Chamois. (You would pay $1 for these elsewhere.) Sale price..... 49c
60c Invalids' Feeding Cups. Standard value 39c
60c Complexion Brushes. (Well worth price.) Demonstration sale price..... 39c
12c Tooth Brush Holders 9c
25c Cloth Brushes. (Extra strong value) 19c
15c Baby Rattles, special sale price..... 9c
25c Coin Purses, 24c. 35c Coin Purses..... 19c
$1.25 Pocket Flasks, leather covered. (Match this price anywhere in town) 89c
25c Japanese Corn Pile Remedy. Standard value. Sale price..... 19c
25c Ellis Eye Shades. (Another 25c value) sale price 19c
15c Hand Mirrors. Extra value at the Sale price 9c
25c Complexion Brushes. Extra strong value. Sale price..... 19c
60c Cloth Brushes. (Well worth the money.) Sale price..... 39c
50c Celluloid Soap Boxes 39c
$1 Coin Purses. (Wide assortment of sizes and styles.) Sale price 69c
25c Invalids' Feeding Cups. (Standard value.) Sale price..... 19c
25c Dressing Combs. (Translucent amber hard rubber, strong value..... 19c
10c Pocket Combs. (The kind that sell for 25c and 35c elsewhere) 6c
60c Kleanwell Rubber Sponges, 47c. (Same as the same in 25c Sponge Bags. (Special sale price 19c
$2 Gem Vacation Toilet Cases. (In plain and plaid silk, rubber lined)..... 89c
25c Gem Nail Clips. (Try to match this price elsewhere) 12c
60c Hand Scrubs, with bone handle. Sale price 39c
Regular 2 for 5c Orangewood Sticks, hand shaped. Sale price, 3 for 2c
25c Lundborg's "Lilac" Talcum Powder. (Match this price, 2 cans for 25c and 35c elsewhere) 19c
35c Bath Mitts. (Splendid value at the Special sale price 19c
25c Chamois Jewel Pockets. Special sale price 19c
25c Whisk Brooms. (Match this value) 19c
$2.50 Barclay's Vaginal Douche and Syringe. Sale price..... 89c
25c Jamaica Ginger, full 4 oz. Sale price 19c
1-lb. Can of Chlorides of Lime, with cover. Sale price..... 9c
$1 Twin Fly Oil Atomizers. Demonstration sale price 69c
25c Pray's Rosaline. (How do you like this price?..... 19c
25c Flat Face Sponges. Sale price, while they last..... 8c
40c pair of Lundborg's Bulk Perfume, all odors. Special sale price, per oz. 25c
25c Sanitol Tooth Powder. Sale price 19c
$1.25 2-qt. Hygeia Hot Water Bottle. Hard Rubber. Sale price..... 89c
10c Powdered Alum, full lb. 4c
60c Silk Jewel Pockets, with inside chamois pocket. Special sale price..... 39c
25c Infants' Brushes. (Standard value at the price)..... 19c
25c Rubber Sponges. (Genuine Kleanwell. Standard value) 19c
25c Sponge Bag 19c
35c Whisk Brooms 19c

THE OWL DRUG CO.

TWO STORES IN LOS ANGELES

Broadway and Fifth Street

Three Stores in Oakland

CUT RATE DRUGGISTS

320 South Spring Street

Four Stores in San Francisco

BIG TAX SUM MISSING.

San Francisco City and County Treasury Short $37,572 on Payment That Is Protested.

[BY THE ASSOCIATED PRESS—P.M.]

SAN FRANCISCO, May 26.—It is reported that the sum of $37,572, representing the taxes paid under protest in 1903 by the United Railroads, is missing, presumably from the city and county treasury.

The sum represents the difference between the valuation placed on the holdings of the United Railroads by the State Board of Equalization, and the assessment of City and County Assessor Washington Dodge, and which has been in litigation.

Judge Sewall decided the case in favor of the city and was upheld by the Supreme Court. The alleged shortage is said to have been made when the remittitur was handed down.

The Finance Committee of the Board of Supervisors will commence an investigation of the matter tomorrow.

DISTURBING DEAD ISSUE.

New York Supreme Court Orders Opening of Ballot Boxes Used in McClellan-Hearst Contest.

[BY THE ASSOCIATED PRESS—A.M.]

NEW YORK, May 26.—The boxes containing the ballots cast in the McClellan-Hearst mayoralty contest nearly three years ago are to be opened.

This was decided by Justice Lambert in the Supreme Court today, when he overruled objections made by counsel for Mayor McClellan. The justice also denied a motion to set aside two subpoenas served upon President Dooling of the board of elections, which ordered him to produce the ballot boxes.

Two subpoenas directing William R. Hearst to appear before the court which is hearing the recount case were issued today at the request of counsel for Mayor McClellan. The attorney said the action was taken in view of Mr. Hearst's announcement that he intends to sail for Europe tomorrow.

There is no immediate hurry for Hearst's presence in court, but he may wish to sail at any time, and desires to have him within reach.

The Paris Temps yesterday openly advocated an Anglo-French offensive and defensive alliance, to replace the existing entente, however, that the latter be reorganized.

ATION

"The Owl"
Makes the Price

RUG CO.

you know that always, no matter
or so. The ordinary druggist can-
not putting any limit on it yet. It
—no "Jokers" attached to it whats-
piece of merchandising,—and thou-
n sale at cut prices.
We cannot deliver at these prices—
goods. Bring lists below with you.

dway "Owl" Store
onstration
ar Sale
dway "Owl" Fifth
Broadway

All 10c Cigars
7c

Shaving Supplies
Gillette Safety Razor $5.00
Gillette Razor Blades, per dozen 55c
Gillette Shaving Mugs 50c
Gillette Shaving Brushes 50c
Gillette Shaving Stick 50c
Gillette Shaving Powder 50c
Gillette Shaving Cream 50c
Gillette Shaving Soap 50c
Gillette Shaving Mugs 50c
Gillette Leather Brushes 50c

er
Crème Tooth Powder.
Sale price.....
Toilet Soaps, imported, toilet.
Sale price.....
Imported Jasmin Water.
Sale price.....
Imported Tooth Powder.
Sale price.....
(Your choice, page 21 for
Sale price.....
Pudding Cups.
Sale price.....
Sale price.....
Sale price.....

LATEST SPORTING NEWS, LOCAL AND TELEGRAPHIC.

EASY PICKING.

DELLAR SHOWS HIMSELF EASY.

Los Angeles Makes Seven Runs in First Inning.

Hosp Has Athenians Guessing from the Start.

Heitmuller Scores Two Tallies With Long Homer.

[BY DIRECT WIRE TO THE TIMES.]

SAN FRANCISCO, May 26.—[Exclusive Dispatch.] One inning of loose baseball in which the Angels scored seven runs on four hits from the Commuters, just returned from the north, gave the contest today at Oakland a lop-sided appearance from which it never recovered. It is true that Heine Heitmuller did something for his country when he knocked a home run ball over the left field fence with one man ahead of him, but two runs don't count for much with the score as it stood and the final result was 10 to 4, with Oakland on the small end of the affair.

Most of the doings happened in the first inning. Dellar was off color, walking two and allowing two hits an' when little Johnny Hopkins replaced the ex-Tacoma star in the box, jagged errors by Jimmy Smith in left field and Haley at second base were responsible for more of the tallies. The way Oakland was playing, it was a foregone conclusion that they would not catch up and the fans had mighty little run for their coin. The Watchmenites hit the ball far better toward the close of the game, but their base running was listless and their runs came in separate packages.

Los Angeles went all around the batting list and almost around again in the first inning before they could be stopped. Oakes beat out an infield bunt, and Wheeler walked. Dillon attempted a sacrifice, on which Oakes scored, and Brashear filled the bags when he took a ticket to the initial sack. Smith forced Wheeler, but timely hits by Ellis, Delmas and Hogan brought Dillon, Brashear and Smith around the bases.

It was at this stage of the proceedings that Dellar was removed to the side lines. Hopkins then walked Hosp, forcing a run across the plate, and struck out Oakes, Wheeler hit an easy one to Smith that was muffed, allowing Delmas to cross the rubber in safety, and a wild throw by Haley with Dillon at the bat made the last run of the seven, an out by Brashear fortunately for the crowd, retiring the side. In the third, with Jim Smith on first, after a single, Heitmuller lifted the ball over the fence back of left field, and both Oaklanders trotted home.

The balance of the tallying came in the seventh and eighth innings. A double by Hogan and single by Wheeler did the work for the Seraphs in the seventh and Jimmy Smith scored in the same inning, much in the same fashion, on his own double and Heitmuller's single.

Three Oakland errors gave Los Angeles its last two runs in the eighth and the best that the tailenders could do with three bunched hits in the last of the inning was one solitary, lonesome score. Hosp pitched steady ball and probably the bingles of the Oakland team came more because the Los Angeles twirler knew how many runs he had at his back.

The score:

LOS ANGELES.

	A.B.	R.	B.H.	S.B.	P.O.	A.	E.
Oakes, cf	4	1	1	0	4	0	0
Wheeler, 2b	3	0	1	0	4	7	0
Dillon, lb	3	1	0	0	7	0	0
Brashear, rf	3	1	1	0	1	0	0
Jos Smith, 3b	3	1	2	0	1	2	1
Ellis, lf	3	1	1	0	1	0	0
Delmas, ss	3	1	2	0	1	2	0
Hogan, c	3	2	2	0	4	1	0
Hosp, p	4	0	0	0	0	2	1
Totals	37	10	9	1	27	12	3

OAKLAND.

	A.B.	R.	B.H.	S.B.	P.O.	A.	E.
Jim Smith, lf	5	1	2	0	1	0	1
Van Haltren, cf	4	0	1	0	1	1	0
Heitmuller, rf	4	1	1	0	1	0	0
Regan, ss	4	0	0	0	2	3	1
Hogan, lb	4	0	1	0	12	0	0
Altman, 3b	4	0	0	0	1	2	0
Haley, 2b	4	1	0	0	5	1	1
Slattery, c	4	1	1	0	1	0	0
Dellar, p	0	0	0	0	0	0	0
Hopkins, p	4	0	0	0	0	1	0
Totals	36	4	6	0	27	8	3

SCORE BY INNINGS.

	1	2	3	4	5	6	7	8	9
Los Angeles	7	0	0	0	0	0	1	2	0
Base hits	4	1	0	0	0	0	2	1	0
Oakland	0	0	0	0	0	0	2	2	0
Base hits	0	2	2	0	1	2	0	0	0

SUMMARY.

Runs—Off Dellar 4, hits 4; off Hopkins 6, hits 5.
Home run—Heitmuller.
Two-base hits—W. Hogan, Jim Smith.
Sacrifice hits—W. Hogan, 2.
Bases on balls—Off Hosp, 3; off Dellar, 2; off Hopkins, 6.
Struck out—By Hosp, 5; by Dellar, 1.
Hit by pitched ball—Hogan.
Passed ball—Hogan.
Time of game—1h. 35m.
Charge defeat to Dellar.
Umpire—Perrine.

BEAVERS SHUT OUT.

HENLEY IS TOO STRONG.

[BY DIRECT WIRE TO THE TIMES.]

PORTLAND, May 26.—[Exclusive Dispatch.] Fresh from the double defeat of Sunday, the Seals made monkeys out of the Beavers today, beating them by a score of 4 to 0. Portland had a chance at no time. The Seals slammed the ball about at ease, but Portland simply could not hit it.

The Seals sent a shattered line-up into the game. McArdle was switched to first on account of Williams's bad ankle, and Curtis lined up at third. The combination proved too strong, with Henley on the firing line. He did not seem to be working hard at that, but the locals were helpless in trying to solve his flings. Not once during the nine innings did a Portland player get a chance to stick his spikes in the sack at second, and only two died on the stations. Danzig, Casey and McCredie, who batted for Groom in the closing spasm, were the only ones who hit Henley safely, while Groom was found for a total of seven.

Four ripping double plays livened up the otherwise dull matinée. Portland worked into two and the Seals two. The umpire was called on to render a couple of tight decisions at the plate, and when they went against the Seals there was a shout of protest. Willis became so grieved over the calling out of Hildebrand at the plate that he vented his spite on the poor old broom, used to sweep off the plate, and Umpire O'Connell shoed Willis off the lot.

Melchoir nailed the first run. He singled and, after a sacrifice, he ran home on a passed ball. The Seal right fielder again made the circuit of the bases in the fourth. Curtis walked and Melchoir forced him at second. Zeider singled to right and Piper to left. Rassey booted Piper's single and Melchoir kept on coming home. A quick double play wound up the Seals in a hurry.

Berry's walk became a run in the fifth, while Groom, Casey, Madden and Cooney were doubling out Hildebrand and Mohler. Curtis opened the sixth inning with a single. Melchoir sacrificed him a peg and he scored on an infield out. The score:

SAN FRANCISCO.

	A.B.	R.	B.H.	S.B.	P.O.	A.	E.
Hildebrand, lf	4	0	2	1	2	0	0
Mohler, 2b	3	0	0	0	3	4	0
Curtis, 3b	3	1	1	0	0	4	0
Melchoir, rf	3	0	1	0	1	0	0
Zeider, ss	3	0	1	1	2	2	0
Piper, cf	4	0	1	0	3	0	0
McArdle, 1b	4	0	0	0	9	0	0
Berry, c	3	0	0	0	6	0	0
Henley, p	3	0	0	0	0	3	0
Totals	30	1	6	1	27	13	0

PORTLAND.

	A.B.	R.	B.H.	S.B.	P.O.	A.	E.
Casey, 2b	3	0	1	0	2	3	0
Ryan, rf	3	0	0	0	0	0	0
Rafferty, cf	3	0	0	0	2	0	0
Danzig, lf	3	0	1	0	1	0	0
Rassey, ss	3	0	0	0	1	1	1
Johnson, 3b	3	0	0	0	2	1	0
Cooney, rs	3	0	0	0	0	1	0
Madden, c	3	0	0	0	5	1	0
Groom, p	2	0	0	0	0	4	0
*McCredie	1	0	1	0	1	0	0
Totals	27	0	3	0	27	11	1

*McCredie batted for Groom in ninth inning.

SCORE BY INNINGS.

	1	2	3	4	5	6	7	8	9
San Francisco	0	1	0	0	0	0	0	0	0
Base hits	0	1	1	2	1	1	0	0	0
Portland	0	0	0	0	0	0	0	0	0
Base hits	0	1	0	0	0	0	0	1	0

SUMMARY.

Struck out—By Groom, 2; by Henley, 4.
Bases on balls—Off Groom, 2; off Henley, 1.
Two-base hit—Hildebrand.
Double plays—Mohler to Henley, McArdle to Mohler, Danzig to Casey to Madden, Groom to Casey to Madden to Cooney.
Sacrifice hits—Zeider, Melchoir.
Passed balls—Madden, 2.
First base on errors—San Francisco, 1.
Left on bases—San Francisco, 3; Portland, 3.
Time of game—1h. 25m.
Umpire—O'Connell.

DECIDING GAME.

OCCIDENTAL AND POMONA.

[SPECIAL CORRESPONDENCE OF THE TIMES.]

CLAREMONT, May 26.—Pomona baseball players expect to make every effort to wrest the conference series from Occidental in the deciding game, which is to be played on Pomona High School grounds tomorrow. While the Claremonters have already won the conference championship, on percentage, they are desirous of defeating their old rival from Highland Park in the series.

Gally should be in better form than Saturday, and it is likely that Metcalf's home run Saturday will give him a place in right field. Rogers is still off first and Richards will hold down the initial sack.

The line-up will be: Gally, pitcher; Craig, catcher; Richards, first base; Birdsall, second base; Graf, third base; Mahoney, shortstop; Neuls, left field; Panhoe, center field; Metcalf or Prizer, right field.

AMERICAN ASSOCIATION.

Indianapolis, 4; Louisville, 1.
Toledo, 9; Columbus, 1.
St. Paul, 2; Milwaukee, 0.
Minneapolis, 4; Kansas City, 0.

EASTERN LEAGUE.

Buffalo, 3; Providence, 2.
Baltimore, 2; Toronto, 0.
Jersey City-Rochester game postponed; wet grounds.
Montreal-Newark game transferred to Thursday, civic holiday.

WESTERN LEAGUE.

Omaha, 14; Pueblo, 4.
Denver, 14; Lincoln, 9.
Sioux City, 3; Des Moines, 2 (first game.)
Sioux City, 4; Des Moines, 2 (second game.)

SOUTHERN LEAGUE.

Atlanta, 2; New Orleans, 1.
Nashville, 10; Mobile, 4.
Memphis, 5; Birmingham, 4.
Montgomery, 5; Little Rock, 1.

NATIONAL LEAGUE.

THREE HOME-RUN DRIVES.

[BY THE ASSOCIATED PRESS—P.M.]

CHICAGO, May 26.—New York won today in a game full of strange mixtures of wild pitching, good fielding, and long hitting. Nine of the twenty-one hits were for extra bases, five of them doubles, one triple and three home runs, the visitors getting two of them. Score:

Chicago, 4; hits, 9; errors, 1.
New York, 7; hits, 12; errors, 0.
Batteries—Reulbach and Moran; Crandall and Needham.
Umpires—O'Day and Emslie.

FOUR SCATTERED HITS.

[BY THE ASSOCIATED PRESS—P.M.]

ST. LOUIS, May 26.—Philadelphia was able to secure but four scattered hits off Fromme today, and St. Louis won. Score:

St. Louis, 2; hits, 6; errors, 1.
Philadelphia, 0; hits, 4; errors, 1.
Batteries—Fromme and Hostetter; Sparks and Jacklitsch.

PIRATES VICTORIOUS.

[BY THE ASSOCIATED PRESS—P.M.]

PITTSBURGH, May 26.—Good fielding and hitting at opportune times gave Pittsburgh the second game of the series with Boston today. Score:

Pittsburgh, 5; hits, 10; errors, 1.
Boston, 1; hits, 7; errors, 1.
Batteries—Willis and Gibson; Dorner, Lludaman and Bowerman, Graham.

STRIKES OUT TWELVE.

[BY THE ASSOCIATED PRESS—P.M.]

CINCINNATI, May 26.—Rucker struck out twelve men today, but Cincinnati made enough hits between times to pile up four runs. Score:

Cincinnati, 4; hits, 9; errors, 1.
Brooklyn, 2; hits, 7; errors, 2.
Batteries—Weimer, Campbell and McLean; Rucker and Bergen.

AMERICAN LEAGUE.

BIG PITCHERS' BATTLE.

[BY THE ASSOCIATED PRESS—P.M.]

PHILADELPHIA, May 26.—Gov. Warner of Michigan and a party of distinguished visitors from that State who were here for the launching of the battleship Michigan, today saw Detroit defeat Philadelphia. Score:

Detroit, 1; hits, 4; errors, 1.
Philadelphia, 0; hits, 6; errors, 1.
Batteries—Donovan and Payne; Plank and Powers.

GOES TEN INNINGS.

[BY THE ASSOCIATED PRESS—P.M.]

NEW YORK, May 26.—St. Louis won the first game of the series with the locals today. New York tied the score in the ninth through misplays by Wallace and Williams. The visitors hit Newton freely in the tenth inning and got two runs. Score:

St. Louis, 4; hits, 9; errors, 2.
New York, 3; hits, 8; errors, 1.
Batteries—Graham and Spencer; Hogg, Newton and Kleinow.

HEAVY BATTING GAME.

[BY THE ASSOCIATED PRESS—P.M.]

BOSTON, May 26.—Boston got eighteen hits off three Chicago pitchers today, while the visitors could do nothing with Burchell until he eased up late in the game. Score:

Boston, 16; hits, 18; errors, 1.
Chicago, 5; hits, 6; errors, 2.
Batteries—Burchell and Criger, McFarland; Altrock, Owen, Nelson and Shaw.

FREEMAN'S SINGLE WINS.

[BY THE ASSOCIATED PRESS—P.M.]

WASHINGTON, May 26.—With two on bases and two out in the ninth, Freeman singled to right, scoring the winning run. The pitching of Smith was the feature. Score:

Washington, 2; hits, 9; errors, 1.
Cleveland, 2; hits, 4; errors, 2.
Batteries—Smith and Street; Joss, Rhoades and Clarke.

CLUBS' STANDING.

PACIFIC COAST LEAGUE.

Clubs	Played.	Won.	Lost.	P.c.
Los Angeles	53	18	35	.337
San Francisco	47	25	22	.532
Portland	48	19	29	.431
Oakland	43	19	24	.442

NATIONAL LEAGUE.

Clubs	Played.	Won.	Lost.	P.c.
Chicago	29	19	10	.655
Philadelphia	30	16	14	.533
Cincinnati	29	15	14	.517
Pittsburgh	31	15	16	.484
New York	32	16	16	.500
Boston	33	15	18	.455
Brooklyn	31	13	18	.419
St. Louis	25	14	11	.560

AMERICAN LEAGUE.

Clubs	Played.	Won.	Lost.	P.c.
New York	30	18	12	.600
Cleveland	21	15	12	.521
Detroit	31	16	15	.516
Philadelphia	34	18	16	.529
Chicago	30	15	15	.500
St. Louis	29	14	15	.483
Boston	28	13	15	.464
Washington	31	12	19	.387

WESTERN LEAGUE.

Clubs	Played.	Won.	Lost.	P.c.
Omaha	31	22	9	.710
Sioux City	31	17	14	.548
Denver	33	18	15	.545
Lincoln	33	17	16	.515
Des Moines	32	12	20	.394
Pueblo	29	8	21	.276

EASTERN LEAGUE.

Clubs	Played.	Won.	Lost.	P.c.
Newark	32	22	10	.688
Baltimore	31	14	10	.583
Buffalo	33	17	10	.541
Toronto	30	11	9	.550
Montreal	27	14	13	.519
Providence	31	10	17	.417
Rochester	25	10	15	.400
Jersey City	28	9	14	.391

AMERICAN ASSOCIATION.

Clubs	Played.	Won.	Lost.	P.c.
Indianapolis	30	23	12	.639
Toledo	31	19	11	.613
Louisville	28	22	16	.579
Columbus	28	12	17	.522
Milwaukee	25	13	17	.514
Minneapolis	25	15	20	.429
Kansas City	34	14	20	.412
St. Paul	26	9	25	.265

SOUTHERN LEAGUE.

Clubs	Played.	Won.	Lost.	P.c.
Montgomery	31	20	12	.625
Mobile	34	19	15	.559
Atlanta	30	16	14	.533
Memphis	32	17	15	.531
New Orleans	34	17	17	.500
Nashville	29	14	15	.483
Little Rock	34	16	18	.471
Birmingham	31	6	21	.278

UMPIRE UPHELD.

LOYD WILL NOT RESIGN.

The Southern State League directors upheld Umpire J. Loyd in the fight made against him by some of the players. Loyd had handed in his resignation, but the league refused to accept it.

Third Baseman Good of the Christopher-Levy team is still in the hospital with a broken jaw sustained in a collision in one of the games. The teams have agreed to play benefit games, June 7, for him.

Sunday's schedule will include games between the Christopher-Levys and Moranas, and the Salt Lakes and Eagles, at Joy Park.

Reorganization is to take effect at the meeting next Tuesday night.

INTENDS TO EXPAND.

COAST LEAGUE HOPES TO SECURE SEATTLE.

[BY DIRECT WIRE TO THE TIMES.]

SAN FRANCISCO, May 26.—[Exclusive Dispatch.] J. Cal Ewing, president of the Pacific Coast Baseball League who returned home today from a trip to Portland and Seattle, confirmed the stories from the north that the Coast League will endeavor to show its right to the Seattle territory, secure Tacoma if possible and by taking in Sacramento and giving continuous baseball in Los Angeles, make of the present bob-tailed organization a eight-team league. Henry Berry, the Angel manager and owner, was to have returned on the same train with Ewing, but had to wait for his wife, who had been visiting in Seattle, and so missed connection.

"It is true," said Ewing, "that we will claim Seattle when we appear before the National Commission. I first visite Tacoma and found they are anxious for class A baseball. In Seattle, Dugdale does not want to join the Coast League and the papers are supporting him. I found hundreds of fans, however, who are tired of the kind of ball they are getting and wanted to know when they could be with us.

"I told Dugdale plainly we would take the matter before the commission and believe we can show we are entitled to the territory. We have positive proof that Russ Hall, who was at that time a director in the Coast League, was acting in collusion with Dugdale and Lucas to throw us down and that he deliberately waited until too late for us to act before he let us know he intended to desert. All that Dugdale could say was that he would bet me $1000 we would not get the territory.

"If we can get that territory, and Tacoma wants to come with us, I will favor an eight-team league. If we should not get Seattle, we would have to be satisfied with a six-team league, five cities in California and one in the north. Portland fans are crazy over their club and I had actually to walk down side streets to get away from bugs who wanted me to tell them about this player or that."

PLEASURE AND BUSINESS.

TOURING STATE IN MOTOR CAR.

WELL-KNOWN AUTOISTS PAY LOS ANGELES VISIT.

Leisurely Run Down the Coast from San Francisco Is Enjoyed—Drive to Newhall Summit Is Planned. Men Who Know Prophesy Big Things for the Future.

Frederick S. Fish, chairman of the Executive Committee and Hayden Eames, manager of the Studebaker Automobile Manufacturing Company of South Bend, Ind., C. A. Quigley, manager of the Salt Lake branch and Chester N. Weaver of the San Francisco branch, reached Los Angeles last night after a run from San Francisco in a Studebaker stock "Thirty." The run from Santa Barbara was made in good time, considering the condition of the roads. There were five passengers in the car, Harry Lord, of the Los Angeles agency, having joined the party at the Channel City.

The autoists left San Francisco Saturday afternoon at 12:30 o'clock for the run down the Coast. They reached Santa Cruz at 6 o'clock the same night, and remained there until Sunday morning, when they left for Del Monte, reaching there at 2:30 o'clock in the afternoon. From Del Monte to Jolon, the run was made in remarkable time. The car averaged thirty-two miles an hour over the rough mountain roads. There was a stop at Bradley, and the tourists reached Paso Robles at 10:45 o'clock Sunday night.

Over the good roads between Paso Robles and San Luis Obispo excellent time was made in the Monday run. At Nipomo the autoists had their first real experience by being arrested for fast driving. They left Santa Barbara at 2:20 o'clock yesterday afternoon and reached Los Angeles at 5:15 o'clock last night. Tire trouble delayed them on the run.

The autoists will remain in Los Angeles several days and will attend the races Saturday and Sunday. The quartet are among the best known automobilists in the United States. They are touring California on a business trip and will visit the agencies of the Studebaker Company along the Coast. They will go as far south as San Diego.

Mr. Fish is enthusiastic regarding the prospects for the automobile trade in the West. He declares the best days are yet to come. Trade conditions, he says, are booming in the East. He finds the market in the West healthy and the demand for cars strong.

An excellent report from Salt Lake is brought by Mr. Quigley, who says he cannot get enough cars to supply the demand. He is enjoying the trip immensely and hopes that more Angelefios will visit Salt Lake.

Chester N. Weaver says the San Francisco end is booming. He has just moved into commodious quarters at Mission and Fremont streets. The Studebaker company occupies a five-story building and is selling many cars. Mr. Weaver is optimistic and says conditions are better now than ever.

The party are touring comfortably and no effort is being made to break records. They expect to drive to Pasadena today, and tomorrow will journey out to Newhall to visit the famous pass. Mr. Fish is anxious to drive his car to the top of the hill. Before leaving they will visit the beaches. Their headquarters is at the Alexandria Hotel.

WOMEN TOUR CONTINENT.

Sunbrowned, Dusty, but Healthy, They Enjoy Cross-Country Tour in Big Packard Car.

[BY DIRECT WIRE TO THE TIMES.]

NEW YORK, May 26.—[Exclusive Dispatch.] The first woman that ever endured an automobile trip across the continent reached Sixty-sixth street and Broadway this afternoon, sunburned, dusty and rather tired, but in splendid health. There were two women and two children in the party and they came all the way from Los Angeles in thirty-two days and some hours elapsed time, but in actual running time of less than twenty-six days.

The automobile, a Packard of the ordinary touring-car type, belongs to J. H. Murdock, a wealthy lumberman of Johnstown, Pa. With his family he spent the winter in Southern California. When the time came to start for the East, they decided to try to make it through in their car.

The party left Los Angeles at 2 o'clock the morning of April 24. In the car were Mr. and Mrs. Murdock, their daughter, Miss Lillian, aged 18; another daughter, Alice, aged 14; a son, James, Jr., aged 17; Peter J. Spaulding, a lawyer of Evanston, Wyo., and Mr. Murdock's mechanician.

As originally scheduled, the trip was to end at Johnstown, but after they got there the tourists decided to run on through to New York and make an ocean-to-ocean stretch of it.

AUTO RUNNING WELL.

Nelson Party Covers Much Ground on First Day's Trip from San Francisco to Portland.

[BY THE ASSOCIATED PRESS—P.M.]

REDDING, May 26.—Fernando Nelson and his party arrived here in an automobile at 1:20 o'clock this afternoon, having made the trip from Vallejo since 4:20 o'clock this morning. Nelson is endeavoring to shorten the record between San Francisco and Portland from 56 hours to 40 hours. The distance is 788 miles.

The party left Redding at 1:45 o'clock and expected to arrive at Medford, Or., by 10 o'clock. Drivers were changed here, William Wagoner relieving A. H. Piepenberg. Nelson, who holds the record for making the round trip between Los Angeles and San Francisco, in the same machine, in 37 hours, will participate in the 160-mile race at the Rose Carnival in Portland on June 4.

Thomas Presses on.

PARIS, May 26.—A special dispatch to the Matin from Nikolsk, Russia, says the American car in the New York-to-Paris automobile race, after covering fifteen miles of the road from that city under the greatest of difficulties, was confronted by an impassable swamp and forced to return to the nearest village.

The German car is proceeding over the sleepers of the trans-Siberian Railroad.

L. M. Davenport Co.
We have complete second-hand Advance thresher outfit. Will sell cheap.

ON HIS WAY.

UNHOLZ AFTER ANOTHER BOUT.

NOTHING IN SIGHT HERE FOR BOER LIGHTWEIGHT.

Wants Too Large a Guarantee to Appear Here and Neither of the Local Clubs Will Make Him Any Proposition—Intends to Start to Milwaukee Today.

Rudolph Unholz, the fighting Boer, arrived here yesterday morning from San Francisco, looking the picture of health, notwithstanding the beating given him by Champion Joe Gans, in San Francisco last week. He came to look for a fight at either of the local clubs, but there does not appear to be much of a chance, for Rudy wants a big guarantee and neither of the local promoters would give him this. Neither McCarey nor Long made him a proposition.

Unholz made a nice piece of money out of his fight with Gans and in fact he received considerably more than the champion did for winning. If nothing turns up today he will start this evening for Milwaukee, where he says he has a chance to get several fights.

Both Brock and Welsh kept up their training yesterday for their fight on Saturday afternoon, but the work was not so strenuous as it has been. Welsh has cut out the boxing stunts as he does not want to run the risk of hurting his hands. He did his usual amount of road work in the morning and punched the bag and went through the customary gym performances in the afternoon.

Brock did not rest, for after his usual morning run of eight or nine miles, he had all the boxing he wanted with Kid Webster and Kid Dalton, and considers himself practically ready to enter the ring now. Both boys will continue their training today and tomorrow and will rest on Friday.

Fight for Carsey.

Manager Long of the Jeffries club succeeded yesterday in getting the consent of Frank Carsey to meet the winner of the Sullivan-Dalton fight, which will be settled Saturday as the fifteen-round prelim to the Brock-Welsh battle in the Vernon arena. Carsey agrees to make 133 pounds at 3 o'clock and the fight will be a main event on Thursday June 1, or as near that date as possible. The boys will fight for a 60 and 40 per cent. division of the gate receipts.

Decision for Weigast.

FOND DU LAC (Wis.) May 26.—[Exclusive Dispatch.] Ad Weigast of Milwaukee, after eight rounds of desperate fighting, won a decision over Jeff O'Connell of Chicago here tonight. Weigast made an aggressive fight, while the Chicago lad received the punishment with manifestly little effect. O'Connell was pummeled fiercely in the clinches, but at no time did he appear groggy.

Terry Comes Back.

NEW YORK, May 26.—[Exclusive Dispatch.] By a whirlwind finish in the last round of their six-round battle at the National Athletic Club of America tonight, Terry McGovern earned the decision over Spike Robson of England. The bell probably saved Spike from a knockout.

NEW DUCK CLUBS.

Two Fresh Ones Have Already Been Organized on Ground Near the Big Bolsa Chica.

Owing to the wonderful success of the local duck hunters last winter, preparations have already been made this early in the year for the coming season, which opens October 1. New ponds are being made and clubhouses overhauled, and already two new clubs have been organized.

The first one is an off-shoot of the Pasadena Gun Club and has been organized by Joe Welsh, president of the club. It is said he has taken about one-half of the members of the Pasadena club with him and they have bought sixty acres from the Westminster Club, which is located back from Bolsa Beach on the Bixby ranch. The name of the new club is the Saamal.

Even with this much land sliced off, the Westminster still has 160 acres of fine duck preserve and has let a contract for a new clubhouse, which will be large enough for each of the fifteen members to have a separate room.

The second new club to organize has purchased forty acres from the Christopher Gun Club, which is near Huntington Beach. The leading spirits in this new club are Byron L. Oliver, Bob Smith and ex-Mayor Owen McAleer, and as they have choice ground they are assured of good shooting the coming winter.

Races in August.

SAN FRANCISCO, May 26.—The Pacific Coast Trotting Horse Breeders' Association today decided to hold its annual meeting at Chico, commencing August 21.

VANDERBILT RACE.

Big Automobile Event Will Be Run in Spite of Blockings—Plans not Complete.

[BY THE ASSOCIATED PRESS—P.M.]

NEW YORK, May 26.—That there will be an automobile race for the Vanderbilt cup held this year was authoritatively announced here tonight. While official announcement was lacking as to detail, it may safely be said that the race will be held at Long Island, probably on the Long Island motor parkway, a private roadway which it is hoped to have far enough advanced towards completion to permit the running of the big international event over it in the fall.

This decision was made today at the meeting of the racing board of the American Automobile Association, which constitutes the Vanderbilt Cup Committee, and which also took radical action looking to control by the American Automobile Association of the entire automobile racing field in the United States.

The gauntlet was thrown down to the Automobile Club of America, which it had been said was contemplating the holding of a rival international race at Savannah.

NEVADA FOOTBALL.

Rugby League Formed at Reno Hopes to Meet California Teams If Dates Can Be Arranged.

[BY DIRECT WIRE TO THE TIMES.]

RENO (Nev.) May 26.—[Exclusive Dispatch.] A Rugby football league, which will include Reno, Sparks, Carson and Virginia City high schools and the preparatory department of the University of Nevada was formed yesterday at the campus. It is possible the Stewart Indian Institute of Carson will form a team and join the league.

Father Lapham of Sparks has already organized a Rugby team, and expects to have strength enough to compete with Nevada University and also the California institutions. The three best teams in the State will meet the Coast teams in a series of games if it can be arranged to bring them to Nevada for a tournament.

Card at Louisville.

LOUISVILLE, May 26.—Results:

Mile: Albert Star won, Czar second, Rustic third; time, 1:40 4-5.

Five furlongs: Ethelga won, Sampson second, Direct third; time, 1:00 3-5.

Six furlongs: Hannibal Boy won, Mary Talbot second, Frontenac third; time, 1:14 1-5.

Six furlongs: Honest won, Dainty Dame second, Dalbus third; time, 1:12 4-5.

Mile: Plantiard won, Miss Lida second; Honye Bard third; time, 1:46.

Nine furlongs: Arrowswift won, Camille second, Hughes third; time, 1:54.

Brilliant Performances with *Specially* Selected Tires

are always interesting. But not so interesting to *you* as the genuine assurance that the tires you buy shall not be the kind that do not make the records good. Our unequalled factory efficiency makes impossible a single flaw in the entire output of

PENNSYLVANIA CLINCHER TIRES

How we alone have achieved this, we tell in detail in "FACTORY FACTS," our new book. Write for it and *read* it.

PENNSYLVANIA RUBBER COMPANY, of California.
Factory, Jeannette, Pa. San Francisco.

WISE TALKS
BY THE "OFFICE BOY."

I asked the old man the day what people meant they said they got "cold on the proposition. He "Cold feet is a punishment those who stand around wait for dead man's shoes.

"Schlichten Ramie wear" is a positive pro against any and all changes of atmosphe woven that it prepares the for any temperature. W every man in this great land to see it or write a booklet describing it. more durable than any mesh underwear. W fellow goes back East, so much oleomargerine almost ashamed to look cet old cow in the face gets back to God's coun don't believe in imitation "just as good. We sell of everything. Our Rac Right suits are without the best ready-to-wear Los Angeles. Our Sil hats are known in ev of the United States. lery, underwear, shirts wear, etc., are made by reliable concerns. E we sell we "insure."

F. B. Silverwo
four stores
221 So. Spring
Broadway & 6th
Bakersfield. Long B

Oh Joy
New Ramblers are cars of a joy forever. No trou satisfaction.
W. K. COWAN
830-34 S. Broadway

"Kahn's Korrect Klothes"

Kahn's
Exclusive Clothing and Hats

BY OUR PROGRESSIVE SYSTEM YOU CAN GET CLOTHES HERE UNEQUALED IN MAKE AND FIT. WE ARE EXPERTS OF FABRICS AND UNDERSTAND DICTATING CORRECT FASHIONS. WE RENDER CLOTHES KNOWLEDGE DIFFICULT TO FIND ELSEWHERE. OUR REPUTATION IS KNOWN.

The enormous amount of money spent in advertising "Label Clothes" must positively be taken out of quality. Quite different here. You don't pay for the publicity of a much advertised label. We advertise our own label individually. We don't claim to be makers. Just retail clothiers, and we stand behind the merit of every garment. All suits pressed free of charge for one year.

457 So. Broadway

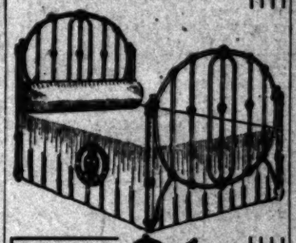

$1 CASH

Iron Bed—a new and striking design. Full chilled. We show every wanted color and size. Regularly $12.50. This week $7.50. $1 cash, $1 a week.

Eastern Outfitting Company
620-6 So. Main St.
Adjoining Huntington Building

WISE TALKS
BY THE "OFFICE BOY."

I asked the old man the other day what people meant when they said they got "cold feet" on the proposition. He says "Cold feet is a punishment for those who stand around and wait for dead men's shoes."

"Cashlehton Ramie Underwear" is a positive protection against any and all quick changes of atmosphere. It is woven that it prepares the body for any temperature. We want every man in this great Southland to see it or write us for booklet describing it. It is more durable than any other mesh underwear. When a fellow goes back East, he eats so much oleomargarine that he's almost ashamed to look an honest old cow in the face when he gets back to God's country. We can't believe in imitations of "just as good." We sell the best of everything. Our Ready-to-Right suits are without doubt the best ready-to-wear suits in Los Angeles. Our Silverwood hats are known in every town of the United States. Our hosiery, underwear, shirts, neckwear, etc., are made by the most reliable concerns. Everything we sell we "insure."

F. B. Silverwood
four stores
221 So. Spring | Los
Broadway & 6th | Angeles
Bakersfield. Long Beach

Oh Joy!
New Ramblers are cars of beauty and joy forever. No trouble—satisfaction.
W. K. COWAN
820-34 S. Broadway.

Perkins Automobile Exchange
Largest business in slightly used cars in the West. Over 100 to select from.
838-78 West Seventh Street.

STEVENS-DURYEA
WESTERN MOTOR CAR CO.
727-731 South Olive Street

Apperson & Northern Cars.
DIAMOND MOTOR CAR CO.
Bdwy Location 1211 So. Main

Tourist
OUR FACTORY IS OPEN FOR INSPECTION
Come and see us make the Tourist
Cor. Main & Eighteenth Streets
AUTO VEHICLE COMPANY

REO AND KISSELKAR
AUTOMOBILES
LEON T. SHETTLER 633 S. Grand

Indian Motorcycles
Champion record holders. The only mechanical valve appliance that cools the engine, increases both power and speed. Ride at the only correct angle for proper control. Five models: $200.00 to $300.00.
C. W. REDDEN, Sc. Calif. Agent.
8th St. between Spring and Broadway

FRANKLIN
MOTOR CARS.
4-Cylinder, Air Cooled.
R. C. Hamlin, agent for Southern California. Home B4402. South 906.
1606 South Main Street.

PIERCE
W. E. BUSH, So. Cal. Agency.
Garage and Repairing.
1237-39 SOUTH MAIN.
Home F7901 Main 906
Members A. D. A. of S. C.

The Autocar
HOLST BROS., Agents Southern California.
H. E. GILLEY, Sales Manager.
130 East Ninth St. Phone 10
Repair Department in Connection.

PACKARD
Western Motor Car Co.
731 South Olive

The Maxwell
The most popular car on the market, made of pleasure vehicles. Prices $1,000 and $650.
MAXWELL-BRISCOE-WILLOUGHBY
Western Branch.
Tele—Home 82784. Sunset Broadway

A. W. GUMP
1110 South Main

CUPID'S CAPER.

LAW REACHES FOR ELOPER.

With Him Goes Songstress of Colton.

Social Favorite Leaves Her Home and Friends.

Reported Marriage Sensation of Two Counties.

[BY DIRECT WIRE TO THE TIMES.]

SAN BERNARDINO, May 26.—[Exclusive Dispatch.] Virgil Lesley Snyder, former Pinkerton detective, and for a few months ago manager of the Western Detective Agency in Salt Lake City, is a fugitive from justice, sought by the officers at San Gabriel in connection with the passing of alleged forged telegrams. In his flight goes Miss Edna Spring, widely known in Southern California as a songstress, a young woman of irreproachable reputation, prominently identified with the Women's Club and churches of Colton, where her parents reside and where she made her home for years.

Last Friday of week before last Snyder and Snyder eloped from Colton. Deputy Sheriff Charles Ward took up the case within three days after the elopement, seeking to find evidence of the couple's marriage. Miss Spring informed him that marriage was solemnized at the home of Rev. Dr. Hugh K. Walker of Redlands by an assistant, and that Walker was one of the witnesses. The officer found to be false. Mrs. Walker was interviewed by Ward and gained very knowledge of the case, explaining that Dr. Walker had had an assistant for a number of days. A visit to the County Recorder's office in Los Angeles showed that no license had been recorded. Further investigation showed that the license had been procured by Miss Spring.

IN THE FAMILY BIBLE.

At the Spring home comes the news that last Thursday, on her return from Alhambra, where she and Snyder had been staying, Miss Spring made an entry in the family Bible of the marriage.

Word of the alleged marriage was reached when Constable Parker of San Gabriel dropped into Colton here with a warrant for Snyder. The complainant had laid the matter before a representative of the District Attorney of Los Angeles, and it was decided to include the name of Miss Spring in the complaint and warrant, but this would not be permitted, the explanation being that it was best to secure Snyder first. If the circumstances developed complicity of the young woman, action against her could be taken.

Constable Parker states that during the several days that Snyder and Miss Spring were in West Alhambra, Snyder remained in his room, leaving it only at night to do all the running around necessary, and registering at the Hotel at Colton, returning to that town until Sunday, when they disappeared. Miss Spring has lived in Colton since last fall. She claimed to hold a confidential position with the Southern Pacific, and for months Miss Spring had been the object of infatuation for him, and among her friends is that of being hypnotised. All her actions in the matter are directly contrary to her known nature.

It was last week, Monday, that Snyder and his companion went to the Colton House at West Alhambra, where they were registered at John D. [illegible] and wife.

The room occupied by the couple at the Dobyeville House in West Alhambra was found an envelope addressed to Mrs. L. B. Snyder. There was a letter purporting to be from Snyder's mother, which fact is taken as an indication that the presence of Snyder there was known to the people in Colton.

Snyder and Miss Spring drove from Colton Saturday afternoon to Redlands, thence catching the Expos overland train, the unknown eastern destination. Snyder ordered the carriage at the Hotel at Colton, meeting it several blocks from town.

ALLEGED FALSE TELEGRAM.

It is alleged that while Snyder and Miss Spring were at West Alhambra, Snyder sent a telegram to Thomas J. Snyder of Colorado stating that Pendleton was dying and asking Stanley Snyder to attend to certain urgent business affairs for Pendleton. It is the allegation that the complaint against Snyder is charged against Snyder, that his purpose in sending the telegram was to get Stanley into the office so that certain papers in a civil suit could be served on him.

Virgil J. Stanley is the senior member of a wealthy honey syndicate of Colton and California. He arrived recently from Colorado, his coming reported to A. Gregory of the Honey Fruit Company by Snyder. Snyder has a claim of several thousand dollars against Stanley, alleged to be a balance of Gregory's share of profits in the honey business transacted by Stanley Brothers in 1905, Stanley Brothers and Gregory interests.

In representing himself it is alleged that Snyder gained a knowledge of Stanley's plans, learned when he would leave West, and that Detective Parker was sent in an automobile by Snyder to stop the Salt Lake train and serve on Stanley a summons in suits filed by Gregory here.

It was in this connection that Snyder's alleged criminal transactions occurred, which have resulted in a warrant for his arrest. Late tonight Snyder's manager, Mr. Southerland [illegible], denied that Gregory had had transactions with Snyder.

Miss Edna Spring.

Colton songstress and social favorite, whose partner in elopement is wanted on charge of sending a forged telegram.

FOILED.

CHILD STOLEN FROM ITS BED.

BOLD ATTEMPT AT KIDNAPING AT REDLANDS.

Unknown Man, Presumably a Negro, Takes Sleeping Seven-Year-Old Colored Girl from Her Home, but She Awakes and Screams and Scratches, and Is Dropped in Yard.

REDLANDS, May 26.—There was much excitement in the vicinity of Fifth street and Stuart avenue last night, when some miscreant, presumably colored, attempted to kidnap Agnes Bynum, aged 7 years, daughter of Mr. and Mrs. Bynum (colored,) living at No. 101 Stuart avenue. The attempt was made about 1 o'clock by someone evidently familiar with the premises.

Shortly after 12, the little girls, Agnes and Genevieve, called to their parents in an adjoining room that some one was trying to get in the house. The father got up and looked about but could see no one and so returned to bed. No sooner were they asleep again than the air was rent with screams and the parents bounded from bed, and following the sound of the screams, discovered the older child sitting in the back yard in her night clothes, where she had been dropped by the would-be kidnaper, as he probably realized her screams would bring help.

The miscreant had used a stool to get into the window and reached over the younger child, evidently having his mind made up which one he wanted.

The parents arrived in the back yard just in time to see the fellow disappear over a back fence. They describe him as being short and wearing only shirt and trousers. His footprints about the yard show him to have been barefooted. The child says she scratched his face. The parents are quite sure that the miscreant was a colored man.

RACES AT OAKLAND.

Nag Stanley Fay Wins Feature Event from Glorioa, Who Was Badly Ridden by Ross.

[BY THE ASSOCIATED PRESS—P.M.]

SAN FRANCISCO, May 26.—In the Montara Handicap at Emeryville, Stanley Fay, in a driving finish outgamed the badly-ridden Glorioa. Gen. Russell was a good third. Results:

Six furlongs, selling: Pal, 111 (Rettig,) won; Lord of the Forest, 115 (Sandy,) second; Triumphant, 119 (Scoville,) third; time 1:12 4-5. J. W. O'Neill, Paddy Lynch, Convent Belle, Bogobama, Tawasentha and Slippery finished as named.

Four and one-half furlongs, purse: Mauretania, 101 (Kirschbaum,) won; Del Crusados, 113 (McIntyre,) second; On Parole, 105 (Scoville,) third; time 0:54 1-5. Horace H., Furnace, Solus, Lackville, Minnie and Vesper Hymn finished as named.

Mile and a sixteenth, selling: Lucetta, 109 (Williams,) won; Nonie, 104 (Callaghan,) second; Orchan, 100 (Sullivan,) third; time 1:47. Miss May Bowdish, Lone Wolf, Maxtress, Johnstown, Wuersburger, Saint, Bodan an' Hi Caul Cap finished as named.

Six furlongs, Montara Handicap: Stanley Fay, 100 (Harris,) won; Glorioa, 94 (Ross,) second; Gen. Russell, 95 (Charboneau,) third; time 1:12 2-5. Collector Jessup, Johnny Lyons, Native Son and LaLonge finished as named.

Mile and twenty yards, selling: Marwood, 126 (Rettig,) won; Eckersall, 126 (Kirschbaum,) second; Gateway, 122 (McIntyre,) third; time 1:42 2-5. Captain Burnet, The Sultan, Ten Oaks, Furze, Ormonde's Right and Gulliver finished as named.

Mile, purse: Eye Bright, 98 (Charboneau,) won; Ellerd, 105 (McIntyre,) second; Vesme, 96 (Buxton,) third; time 1:39 4-5. Sidney F., May L. N., Gargantua, Clem and Mandator finished as named.

Belmont Races.

BELMONT PARK, May 26.—Results: Six furlongs: Frizette won, Araucos second, Adriana third; time, 1:12 1-5.

Five furlongs: Bobbin won, Star Thistle second; The Robbins third; time, 1:00 2-5.

Five furlongs: Mellsande won, High Private second, Statesman third; time, 0:59 2-5.

One and one-sixteenth miles: Lou Reine won, Jack Atkin second, Lawrence F. Daley third; time, 1:46 2-5.

Six furlongs: Royal Tourist won, Roseben second, Pantoufle third; time, 1:12 2-5.

Mile: Nick Stoner won, Chaplet second, Monocle third; time, 1:42.

HIGH SCHOOL TENNIS.

San Fernando Defeats Alhambra in Two Lop-sided Matches With Goose Egg Scores.

San Fernando High School defeated the champions of Alhambra High at tennis yesterday afternoon, on the Alhambra courts, by a score of 10 to 0.

The tournament was short and one-sided, consisting of only two events, each scoring 5 points. Lawrence of San Fernando proved himself an excellent player and easily defeated his opponents by love sets. Dreiser of Alhambra did some fast work but was unable to score for his school.

The results: Lawrence (S.F.) beat Dreiser (A.,) 6-0, 6-0. Lawrence (S.F.) beat Mullock (A.,) 6-0, 6-0.

Gymnasium Try-out.

The gymnasium try-out of the Y.M.C.A. resulted in the election of Paul Edward and Horace Elder to the team. Ralph Evirt is to practice for a week before being eligible. The scores were:

Will Rawson, 79 7-10; Harold Sams, 73 85-100; George Brittian, 68 75-100. First two men elected. Paul Edwards, 80 41-100; Ralph Evirt, 80 4-10; Horace Elder, 77 45-100; Paul Loewenthal, 73 7-10; Walter Rivers, 68 3-10; George Clark, 54 2-10.

Athletics to Athletics.

CAMBRIDGE (Mass.) May 26.—At a meeting of the Harvard Athletic Committee tonight it was voted "that in the opinion of the athletic committee it is advisable to abolish intercollegiate sports from the date of the baseball season until the end of the baseball season. The matter in the spring had to do with the abolition of all winter sports.

$5 White Bedspreads . . . $2.50
Full double bed size; heavy "satin toilet" spread; cut corners; fringed all around; C. D. S. price $5.00. Here today $2.50.

"SOMETHING DOING"
The 5th Standard Store
BROADWAY STREET COR. FIFTH ST.

15c Twilled Suiting . . . 7½c
Navy and dark browns with white dots, figures and stripes; splendid for skirts and suits; 15c quality 7½c.

Sale Men's Outing Pants at Half Price
300 Pairs From the Central Bankrupt Stock

Just in time for Decoration Day comes this extraordinary sale high grade outing pants at half price. Made of the finest materials in the smartest patterns; striped flannels and serges, worsted in plaid and checks; perfect fitting and well tailored trousers; extra good values at the regular prices; a rare offering for discriminating men today. Entire lot at half price.

$3.00 Pants Now $1.50 $6.00 Pants Today $3.00
$5.00 Pants Now $2.50 $7.00 Pants Today $3.50

Men's $15 and $18 Suits Today $7.00
Snappy, up-to-date styles, shown in blue serge, homespun and flannels; Spring suits worth $15.00 and $18.00; man tailored and faultlessly finished; a magnetic offering today at $7.00.

Young Men's $10 and $12 Suits . . . $4.75
Clever new ideas in young men's suits; made of fine blue and black cheviot and gray worsteds; well tailored and perfect fitting; suits that cannot be duplicated for less than $10.00 and $12.00 on sale today at $4.75.

Bring This Ad---Five Yards 10c. Laces Free---Bring This Ad

A big feature today in our lace department. We want you to become still better acquainted with the extraordinary values we offer and the extensive assortment from which to choose; hence this special inducement. Five yards of Point de Paris lace worth 10c a yard free to every customer who makes a purchase of 50c or more in the Lace Department; PROVIDING THEY BRING THIS AD. FROM THE TIMES WITH THEM. Otherwise they will not be entitled. Don't forget you must bring this ad.

35c French and German Val. 10c
Also linen torchon, Venise and oriental laces; widths ½ to 4 inches; colors white, cream and black; exquisitely designed and cleverly wrought; bands, edges, and flouncings; 25c and 35c laces at 10c yard.

$1.00 and $1.50 Fine Val. Laces 49c
Extensive line of French and German laces; edges and insertions to match; firm mesh; excellent wash laces; ½ to 1 inch wide; many dainty designs; $1 to $1.50 values. Sale price 49c bolt—12 yards.

$2.00 Lace Curtains $1.00
200 pairs of high grade curtains; white and ecru color; pretty new designs, floral, scroll and medallion; curtains 3 and 3½ yards long; regularly sold at $2.00 a pair. Half price today at $1.00.

$3.00 B. F. Curtains $1.48
Handsome Bonne Femme curtains; Arabian color; 50 inches wide; 3 yards long; new corded border designs; deep full ruffle valance across bottom; curtains worth $3.00 each. Today $1.48.

$1.50 Curtains 98c
Fancy dotted, figured and striped swiss muslin curtains; 40 inches by 2½ yards; made with full ruffles; $1.50 value 98c pair.

$3.00 Tapestry Couch Covers $1.98

Draperies Half Price
15c Fancy Curtain Swiss 7½c
15c Figured Silkoline 7½c
15c Fancy Cretonnes 8 1-3c
50c Jap Silk Crepe 25c

$7.50 6x6 1-2 ft. Brussels $4.98
Heavy body Brussels rugs; a new lot specially priced for today; Oriental and floral designs; in rich color combinations; excellent wearing quality; regular $7.50 rugs $4.98.

$3.00 Axminster Rugs $1.98
2¼x4½-feet high grade Axminster rugs; a wide selection of attractive patterns to choose from; exceptional value at $3.00. Sale price $1.98.

$1.25 1 1-2x3 ft. Rugs 75c
8 to 11 only; heavy Axminster rugs at 75c; regularly sold for $1.25; new floral designs and exceedingly attractive colors.

$17.50 Tapestry Brussels Rugs 9x12 ft. . $12.48

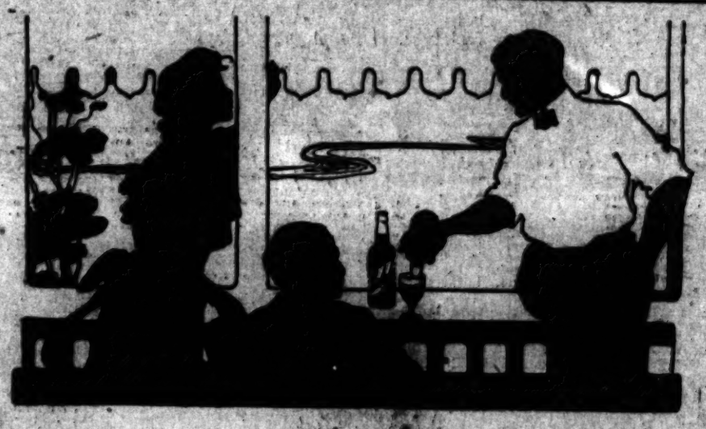

THE ALCOHOL in beer is a trifle—only 3½ per cent. The effective ingredients are barley and hops—a food and a tonic. Pure beer is both good and good for you.

In Germany, Holland, Sweden, Denmark and Austria beer is the national beverage. Nearly all people, of all ages, drink it.

And all the world envies their sturdy strength.

Every doctor knows how beer benefits. If you need more strength or vitality he will prescribe it.

But be careful to choose a pure beer, else you get harm with the good. And select a beer well aged to avoid biliousness.

The way to be sure is to order Schlitz. We go to extremes in cleanliness. We even filter the air that cools it. We age it for months. We sterilize every bottle.

Schlitz has no after effects.

Ask for the Brewery Bottling.
Common beer is sometimes substituted for Schlitz.
To avoid being imposed upon, see that the cork or crown is branded Schlitz.

Schlitz
The Beer That Made Milwaukee Famous

Phone { Main 970 / Home A 1485
Sherwood & Sherwood
346 No. Main St., Los Angeles

LET US SEND YOU PARTICULARS about the club through which you can get the New Standard Encyclopedia at half price, payable a little at a time. A postal addressed to The Times will bring you full information and a free book.

Largest and finest stock of
Dinner Sets
in Southern California.
Parmelee-Dohrmann Co.
426-44 South Broadway.

HANAN SHOES
For men and women. Catalogue mailed free.
Baker
TWO STORES
451 S. Broadway. 239 S. Spring St.

THE NEW FASHION SHOP For Women.
"The Knickerbocker"
649 So. Broadway.

Auctions.

Auction
Furniture and... Carpets
830-32 South Main St.
Wednesday, May 27th
10 A. M.
A large and desirable consignment of household goods from residences for convenience sale, consisting of 1 fine upright piano, 1 all brass electric drop lamp, hand-carved Jacobean sideboard, mahogany quartered oak and Modern oak single dressers and chiffoniers, Jacobean settle, parlor rockers and easy chairs, upholstered in fine leather, verdure, tapestry and velour; oak and mahogany parlor tables, oak and enamel bedsteads, 2 large brass beds, oak and enamel bed mattresses, springs, bedding, oval and square extension tables, dining chairs, kitchen cabinet, sewing machine, couches, leather davenport, leather desks, cabinet and upright typewriter desks, ladies' fine dressing table, chiffonier, tailor's sewing machine, 1 roll-top office desk, 1 office chair, 1 office table, 1 office letter press, 1 sheet scales, 1 fine man's overcoat, hall tree, hall mirrors, fine carpets, rugs, linoleum, portieres, curtains, pictures, oak and enamel commode stands, body Brussels, velvet, tapestry, Axminster carpets and art squares, rugs, fine wood range, gas range, kitchen tools, dishes, utensils, etc., etc. Everything for the home at your own price. BROADBY & BROADBY, Auctioneers. Phone F 1788. Main 908.

Auction
Continuation Sale of High-Grade
Furniture
Tuesday, May 26, at 10 a.m., At 619 Carondelet St.
Comprising Vernis Martin and leather covered parlor suites, 1 fine upright piano, 1 leather couch, 1 fine leather upholstered rocker, 1 fine leather upholstered chair, 1 fine leather upholstered chiffonier, oak and enamel bedsteads, springs and mattresses, 1 large brass bed, 1 large brass bed, oak and enamel bed, 1 large brass bed, oak and enamel bed, hair mattresses, extension tables, oak and mahogany sideboards, chairs, rockers, couches, carpets, linoleum, curtains, shades, pictures, clocks, dishes, glassware, carved walnut sideboard, enameled oak extension table, oak chairs, kitchen cabinet, etc. C. M. STEVENS, Auctioneer. Office 318 Take Bldg. Both phones.

Auction
High Grade Furniture
Wednesday, May 27th 10 a. m.
At 1548 West 16th St.
Comprising hand-carved taboret table and chairs, mahogany and golden oak rockers and parlor tables, oak parlor and dining chairs, Arminster rugs, beautiful large quartered oak dressers, curly birch and polished oak chiffoniers, brass and enamel bedsteads, fine mattresses, large oak extension table, sideboard, enameled table and dining chairs, refrigerator, stoves, kitchen utensils, etc. C. M. STEVENS, Auctioneer. Office 318 Take Bldg. Both phones.

Auction
802 Central Ave.
Thursday, May 28, 10 a. m.
Hanke Sprotzinger of a 14-room house, consisting of oak and other dressers and commodes, chiffoniers, enameled iron and brass beds, springs, all bedding, bedroom suits, chairs, dining tables, dining chairs, rockers, couches, carpets, rugs, linoleum, stoves, kitchen utensils, etc. Everything for the home at your own price. BROADBY & BROADBY, Auctioneers. Phone F 1788. Main 908.

AUCTION
Tuesday, May 26, 10:30 A.M., 421 W. 9th St.
Furniture of a 9-room flat, oak and enamel plate mirrors, commodes, toilet sets, mattresses, springs, mattresses, bedding, rockers, oak and enamel chiffoniers, dressers, bedsteads, couches, parlor suites, carpets, rugs, linoleum, curtains and portieres, oak and leather dining chairs, 5-ft. oak dining table, kitchen tables and stools, dishes, glassware, kitchen utensils, gas heaters, New Home sewing machine and attachments, stoves, refrigerator and cooking utensils. Sale positive; no reserve. Everybody and public invited.
R. N. KEMP & CO., Auctioneers. Office 419 Bryson Bldg. Phones Home A 6288; Main 8888.

Auction
Tomorrow at 2 P. M.
730 So. Spring St.
We have just received the contents of several houses, consisting of fine furniture, household goods and everything necessary to furnish your home.
The L. A. Auction & Com. Co.
W. O. Trask, Auctioneer.
Phone Home F1710. Broadway 1927.

Auction
Oro Restaurant
616 West 6th Street
Fri. June 29th 2 p. m.
Entire furnishings of this restaurant will be sold to satisfy mortgage, consisting of 40 kitchen oak chairs, 2 tables, Nickel Clock Regulator, desk and safe, 2 large mirrors, oak wash table linen, 30 rattle chairs, dishes, glassware, knives, forks and spoons, 2 large steam cookers, copper urns, meat block, refrigerators, mirror steel range, French range and tank, hot plates, kitchen tables, utensils, etc., etc. Sale at 2 p. m. BROADBY & BROADBY, Auctioneers. Office 318-21 Bd. Main 908.

AUCTION
Thursday, May 28, 10:30 a. m., at 509 W. Pico Street. Fine furniture, consisting of oak dressers, French plate mirrors, commodes, bedsteads, folding bed, springs, mattresses, bedding, kitchenette, Brunswick Grand, Cres room 12 yards body Brussels hall and stair carpet, 10 yards linoleum, oval dining table, carved leather chairs to match, oak and other rockers, oak settee, curtains and portieres, hot coal gas range, dishes, glassware and cooking utensils. Sale positive; no reserve. Everybody and public invited.
R. N. KEMP & CO., Auctioneers. Office 419 Bryson Bldg. Phones Home A6288; Main 8888.

Auction
TODAY
Wednesday, May 27, at 10 a. m., 24 Mill Station Street. Elegant and costly furniture of an eight-room residence; goods seldom seen at auction. Take West 9th or West 7th-st. car, get off at Union, between Union and Burlington. Come early.
L. A. Auction and Commission Co., Office 137 South Spring. Phones F1710; Broadway 1927.
W. O. Trask, Auctioneer.

Thos. B. Clark
AUCTIONEER
533 So. Spring Street
F1907 Broadway 1913
OFFICE FURNITURE

UNIQUE
Cloak and Suit House
343 South Broadway

Classified Liners.

Times Classified Rates: The rate for inserting "Want" ads in The Daily Times is 1c per word for each insertion; in the Sunday issue 1½c per word, each insertion; minimum charge 25c; except under following classifications the rate for which is 10c per line, minimum charge 50 cents: "Society Meetings," "Personals," "Special Notices," and "Baths and Massage."

"Liner" (classified) advertisements for Sunday insertion received over the counter or by telephone after 11:30 o'clock Saturday nights will be inserted under heading "Too Late to Classify."

Sunday real estate advertisements, to be classified properly, must be in The Times office before 10:30 o'clock Saturday nights. Rate 1¼ cents per word.

The Sunday circulation of The Times exceeds 77,000 copies, and more "liners" are regularly printed in its columns than in the five other Los Angeles newspapers combined.

Telephone your want advertisements. Ring up "The Times"; any time of day or night and secure prompt and careful attention.

The Times cannot guarantee accuracy or assume responsibility for errors of any kind occurring in telephoned advertisements.

THE TIMES will not be responsible for more than one incorrect insertion of any advertisement ordered for more than one time.

Advertisers should retain receipts given by The Times in payment for "Liners," and no mistakes can be rectified without them.

SPECIAL NOTICES—

SUNDAY REAL ESTATE LINERS—Classified real estate advertisements for insertion in THE SUNDAY TIMES must be in the office not later than 10:30 o'clock Saturday nights. Other "want" advertisements for Sunday insertion will be taken over the counter until 11:30 p.m.

The great volume of liners printed in The Sunday Times, numbering regularly over 2000 separate announcements, makes this regulation absolutely necessary in order to get the big Sunday issue out on time.

PERSONAL—
THE WORLD'S GREATEST
ASTRAL BEER AND PSYCHIC.
MILBURN.

When considering a psychic consult the best. Milburn is the acknowledged leader of them all. Permanently located in Los Angeles. He advises you with a power higher than human. He brings sunshine and success in your life, telling you how to overcome enemies and obstacles. Work guaranteed. 423 W. SIXTH ST. Hours 10 to 8 daily and Sundays.

PERSONAL—HENLEY.
Tells you what you want to know without asking questions or no pay. Readings daily; large patronage.
24 SOUTH HILL, CORNER FOURTH.

PERSONAL—MME. ORA, PALMIST, CARD reader; ladies 25c; gents 50c. 201½ S. Spring.

PERSONAL—
Business.

PERSONAL—
BYRON STANLEY,

THE WORLD'S WONDER.

25c ONE WEEK LONGER. 25c

Regular fee $2, $3 and $5. All readings reduced this week.

THE NAME STANLEY A DOUBLE GUARANTEE.

If you contemplate consulting a psychic several things should be taken into consideration—ABILITY, HONESTY of methods, the FAIRNESS of dealings, the HIGHER degree of work, the ACCURACY of each prediction, the CONFIDENCE that is used with it, the INTEREST taken in each case, the RESPECT shown to each caller, the fact of SECRECY in consultation, the FEE charged for services.

It is not necessary he should mention all the ills one is heir to. Let Prof. Stanley analyze your troubles and suggest the remedy.

TAKE NOTICE.

YOU HEAR THE TRUTH AND NO FEE IN ADVANCE.

OFFICE HOURS 9:30 TO 5. SUNDAY INCLUDED.

BYRON STANLEY,

HOTEL LEROY, 424 S. HILL ST.

PERSONAL—
MRS. MASSON,

the noted palmist of London, Eng., may be consulted at
322 S. SPRING ST. (Suite 17.)
by those desiring careful, conscientious and reliable hand readings from one of the foremost palmists of the day.
Investments, changes of business, losses and gains, lawsuits, deaths, marriages, location, and, in fact, all that life holds for you is plainly written in your hand; it is simply a question of correct interpretation.
HIGH-CLASS PATRONAGE SOLICITED.

PERSONAL—
SUNDAY REAL ESTATE LINERS.
Classified real estate advertisements for insertion in THE SUNDAY TIMES must be in the office not later than 10:30 o'clock Saturday nights. Other "want" advertisements for Sunday insertion will be taken over the counter until 11:30 p.m.
The great volume of liners printed in The Sunday Times, numbering regularly over 2000 separate announcements, makes this regulation absolutely necessary in order to get the big Sunday issue out on time.

PERSONAL—
THE WORLD'S GREATEST
ASTRAL BEER AND PSYCHIC.
MILBURN.

When considering a psychic consult the best. Milburn is the acknowledged leader of them all. Permanently located in Los Angeles. He advises you with a power higher than human. He brings sunshine and success in your life, telling you how to overcome enemies and obstacles. Work guaranteed. 423 W. SIXTH ST. Hours 10 to 8 daily and Sundays.

PERSONAL—HENLEY.
Tells you what you want to know without asking questions or no pay. Readings daily; large patronage.
24 SOUTH HILL, CORNER FOURTH.

PERSONAL—MME. ORA, PALMIST, CARD reader; ladies 25c; gents 50c. 201½ S. Spring.

PERSONAL—PROF. W. E. KING.
PROF. W. E. KING.
247 S. HILL STREET—247.
PROF. W. E. KING, PSYCHIC SEER.
HEADINGS, 50c—50c—50c.
To receive the 50c reading you must cut this advertisement out and bring it with you. He gives dates, facts and figures, reliable and important advice and information on all matters of interest in business transactions, lawsuits, contested wills, damage suits, divorces, deeds, mortgages, claim, speculations and all financial difficulties, affairs of the heart or love affairs, settles lovers' quarrels, tells if the one you love is true; also date of marriage; restores lost affection, peace and confidence to homes and discordant families; gives you the full secret how to control, fascinate the one you love; also those you meet, and how to judge a person at a distance think of you.
Readings daily and Sunday, 10 to 8.
Permanently located in his own home.
247 S. HILL STREET.—247.
BET. SECOND AND THIRD STS.
NEAR ANGELS FLIGHT.
PROF. W. E. KING. 29

PERSONAL—MADAM KARMA.
MADAM KARMA,
ASTRAL DEAD TRANCE CLAIRVOYANT.
WITHOUT ASKING ONE QUESTION;
BEFORE YOU UTTER A WORD,
Karma gives you names, dates, facts and figures.
Tells you of loved ones, living or dead. YOUR SECRET TROUBLES, the cause and remedy, in fact, tells everything. Locates absent ones, overcomes your rivals and enemies. Gives infallible advice on all affairs of life, including business, law, health, changes, travel, patents, financial troubles, love, courtship and marriage.
To receive the 50c reading you must cut this advertisement out and bring it with you.
Hours—9 to 8; Sunday and daily.
HOTEL MILTON, parlor 17-18-19.
529½—SOUTH BROADWAY—529½.
No sign, walk in.
MADAM KARMA.
MADAM KARMA. 29

PERSONAL—
MME. ANNUVE,
The Gifted Trance Medium.
Imbued with magnetism and psychic forces. Guarantees whereby you will win success in love, business, investments, changes, journeys, health, etc. The very secrets of the dead revealed. Your present life and your entire future told.
SPECIAL READINGS THIS WEEK.
REASONABLE CHARGES.
MME. ANNUVE.
to 8. Broadway, bet. 7th and 8th.

PERSONAL.—PROF. ALTHOUSE, CELEbrated palmist and seer, acknowledged by the best intellects as the most remarkable reader of hands in this country; also casts complete horoscopes; advice on all questions of life. His readings, scientific, absolutely correct, must in no wise be classed with those of other readers. With each hand also an astrological reading. High class patronage. Beware of unreliable readers. 353½ S. Spring.

PERSONAL—
Business.

WANTED—AN ACTIVE AND RELIABLE man to take charge of a country department of one of the leading realty firms in Los Angeles. Must have a residence in Southern California for several years and be well posted as to values, locations, water, soil, etc., and have highest commercial references as to character, ability, etc.; to such a one only an attractive proposition will be offered. Address, giving full name, age, present business, experience and what you have done, to H, box 163, TIMES OFFICE.

WANTED—25 YOUNG MEN, BETWEEN 17 and 25 years of age, to prepare for positions as telegraph operators at our institution; unusual opportunity; parents will do well to investigate. Call on MR. F. D. MACKAY, representing S. P. Company, 542 Central ave., near Arcade Depot, Los Angeles.

WANTED—AGENTS TO SELL THE FAMOUS DON SHOES for men and women. Exclusive territory. Agents making big money. Don shoes sell at sight. They have distinct features that make them easy to sell. Write for particulars. DON SHOE COMPANY, 170 Summer, Boston, Mass.

WANTED — TRIMBLE'S EMPLOYMENT AGENCY, 206 S. Los Angeles st. Main 5917. Ranch hand, Catalina, $30; hay hand, $1.50 per day; farm man, city, $ a day; beekeeper, $40 etc.; man and wife, $40 etc.; assistant druggist, $30; baker, 2 cows, $30 etc.; ranch roustabout, $30 etc. Call early.

WANTED—ACTIVE, HONEST MAN TO fill position of trust with established business; no particular experience; investment of $250 required. Good salary and share profits given right man. Address C. A., P.O. BOX 1132, Los Angeles.

WANTED—
HANSEN EMPLOYMENT AGENCY,
204 E. Second st. Phones A4868, Main 955.
Ranch hands, $25 and board; milkers, country, $40 month; laborers, $2 day; butter maker, country; new orders constantly.

WANTED — 2 CARPENTERS; MUST BE young, active hustlers and know their business; won't stand for wood choppers or timekillers, $5 day; bring tools; no finishing. Meet boss at Hall Lake baggage room, First st., before 9:30. LOUIS BAAR.

WANTED—OFFICE BOY, NOT UNDER 18 years; must write plain hand; wheel furnished; good opening for a bright boy. Apply office MANAGER, the Cudahy Packing Co., Macy and Center sts.

WANTED—YOUNG MAN, 19 TO 22 YEARS old, for office work and switchboard in club; must be of neat appearance; salary $25 per month. Address H, box 151, TIMES OFFICE.

WANTED — PLUMBING, ELECTRICITY, bricklaying, etc., can be taught in few months, and we want a man to hustle new students. UNION SCHOOL OF TRADES, 130-134 E. 8th st., Los Angeles.

WANTED—I MADE $50.00 IN FIVE YEARS in the mail order business; began small. I will show you how to do the work. Send for particulars. 23 MANAGER, box 130, Lyon, N. Y.

WANTED—A CAPABLE GENTLEMAN TO sell stock; an exceptionally high-class proposition; highly remunerative to right party. Call 204-5 I. W. HELLMAN BLDG., 4th and Main.

WANTED—FIRST CLASS WINDOW TRIMmer and card writer for Douglas, Ariz., $150 a month; must be up to date. Address D, box 139, TIMES OFFICE.

WANTED—$25 PER WEEK AND TRAVELing expenses, paid by reliable house to salesman to visit dealers; experience unnecessary. PURITY CO., Chicago.

WANTED — SALESMEN TO SELL OUR goods to all classes of merchants; fine side lines; big profits; liberal terms. MODEL MFG. CO., Dept. T, South Bend, Ind.

WANTED—A SALESMAN IN THE HOUSE and Lot Department. Must know values and be familiar with it locations. O. A. VICKREY & COMPANY, 306 S. Hill st.

WANTED—YOUNG MAN TO DRIVE A wagon for dye works; small wages and commission; come prepared. Address H, box 8, TIMES OFFICE.

WANTED—2 COMPETENT CARPENTERS to work by the month; city work; married men preferred. Call at corner First and Vignes st., NEWBERRY'S.

WANTED—GENTLEMAN WITH ABILITY, best references, fine proposition for hard workers. Write MR. KNIGHT, Trenton Hotel.

WANTED—PORTER FOR SALOON; EXPERience bottling; city references; not afraid of work. Address G, box 164, TIMES OFFICE.

WANTED—A FIRST-CLASS CARPENTER, $4 per day. KULLI ST., end of Eagle Rock ave. car line, Thursday morning, ready for work.

WANTED—A SOLICITOR, LOCATED IN OR to go to Goldfield or Rhyolite to handle a good seller and money-maker. J. W. DUKE, 1807 B. Hoover.

WANTED—GOOD ALL-AROUND CARriage blacksmith on light work; high wages; eight hours. Address WM. WERTSCH CO., 21 Page st., San Francisco.

WANTED—NEAT APPEARING YOUNG man, who understands the shoe business. Apply this morning. HARRY MAGIL, 305 Laughlin Bldg.

WANTED—A MAN WITH EXPERIENCE IN fitting rakes to conduct a sale on a percentage basis. Address ROSS DICKEY, San Diego.

WANTED—SOBER, YOUNG MAN, IS OR 20, for home ranch; 5-cent car line. BROADWAY EMPLOYMENT AGENCY, 316 S. Broadway.

WANTED—REFINED YOUNG MAN FOR hotel porter, $25 month, found. SWEDISH EMPLOYMENT BUREAU, room 641, Chamber of Commerce Bldg.

WANTED — EXPERIENCED SOLICITOR and estimator for drapery department of large department store. Address E, box 27, TIMES OFFICE.

WANTED—BOY TO RUN ERRANDS, $5 per week. PACIFIC ENGRAVING CO., 259 W. Fourth st.

WANTED—2 BOYS, OVER 16. APPLY MILLER HIVE & BOX CO., Avenue 18 and Pasadena ave.

WANTED—YOUNG MAN TO DO CHORES in hotel for room and board. PHONE E1696.

WANTED—BLACKSMITH, EXPERIENCED on farming machinery; country shop. MURRAY & READY, 110 E. Second st.

WANTED—SOLICITORS, $90 PER CENT; household necessity; no fake; guaranteed. 402 I. A. TRUST BLDG.

WANTED — A DOCTOR TO DO OFFICE work. Apply 445½ S. SPRING ST., room 2.

WANTED—2 FIRST-CLASS SHOEMAKERS; steady work. Apply W. E. CUMMINGS SHOE CO., 251 S. Broadway.

WANTED—
Help, Male.

Note—Applicants for positions are advised not to enclose original recommendations in answer to ads. Send duplicates only.

WANTED—
HUMMEL BROS. & CO.,
STRICTLY FIRST CLASS AGENCY.
All kinds of help promptly furnished.
Your orders solicited.
128 EAST SECOND STREET,
Between Main and Los Angeles sts.
Largest and best equipped offices on Pacific Coast.
SUNSET MAIN 809.
HOME EXCHANGE 509.

Mill carpenters, $4, long job; laborers, $2, 9 hours; header wagon driver, $1.50 etc.; irrigator on beets, $25 etc.; married man with grown son for dairy, $60 and house; German for country place, $25 etc.; men for haying, $1.75 etc.; ranch hands, $30 etc.; milkers, $35 etc.

WANTED—JAPANESE
PACIFIC EMPLOYMENT BUREAU,
The most popular Agency,
421 W. Sixth st., Los Angeles, Cal.
Home cleaning department.
Window cleaning department.
Phone for them, F7078, Main 2718.
General labor contractors. Every department in responsibility.

WANTED—BY LEADING RENTAL FIRM, reliable man with horse, wagon and tools, to care for lawns. Must be experienced, have good references, and be willing to do all kinds of odd jobs. Good steady place on salary by the month to right party. Call before 9 a.m., and ask for MR. NEWTON, with WRIGHT & CALLENDER CO., 325 S. Hill.

WANTED—
HANSEN EMPLOYMENT AGENCY,
129 E. Second st.
Main 955. A3468.
Has the reputation of sending out only first-class, reliable help. It is the only office in the city having an interpreter in the Japanese department.

WANTED—A REPRESENTATIVE OF LEADing sewing machine co., will be in Los Angeles shortly, for the purpose of engaging A-1 salesmen, the best contract ever offered. If you are thinking of making a change, address Q, box 150, TIMES OFFICE, and interview will be arranged.

WANTED—
JAPANESE EMPLOYMENT AGENCY,
420 W. Sixth st. Home F1252, Main 2104.
COOKS, WAITERS, PORTERS.
Ranch hands, dishwashers, kitchen cleaners, 9 HOUR OR DAY CONTRACT JOBS.

WANTED—WE ANNOUNCE THE REOPENing of the CONG JAPANESE MISSION EMPLOYMENT OFFICE, 344 Olive st. Call up F1252 or Main 2052, if you want reliable help, either as cooks, waiters, house cleaners, porters or school boy workers.

WANTED—WILL GIVE ROOM ON APARTments for carpenter work. 321 STIMSON BLK.

WANTED—ELDERLY MAN; GOOD APpearance, with physician. Room 1, 230½ S. SPRING.

WANTED — GOOD TALKER, STREET work, with physician. Room 1, 230½ S. SPRING.

WANTED—2 CARPENTERS ON MILL CONstruction, $4 day; long job. HUMMEL BROS. & CO., 116-118 E. Second st.

WANTED—FINISHERS ON MEN'S COATS. 1017 S. MAIN.

WANTED — FIRST-CLASS CARPENTER; must be quick, $5 a day. 322 W. 6TH ST.

WANTED—TWO QUARRY MEN. APPLY to M. J. MAYER, Corona, Cal.

WANTED—
Male or Female Help.
(Investment Required).

WANTED—MAN TO TAKE CHARGE AND manage fine paying cigar stand, who can invest $400; I CAN PAY $150 balance $10 monthly; good laundry agency; rent $20 monthly; long lease; fine fixtures; splendid stock; you will make $40 per month wages. See OWNER, 702 S. spring st., room 206.

WANTED — A RELIABLE MAN, UNDERstanding rough carpentering; investment of $1000 required. Apply at 721½ today. INDEPENDENT COUNTRY ADVERTISERS, 729 W. 11th st.

WANTED—INDUSTRIOUS MAN WITH $600 take working interest in established incorporated business; monthly to start; books open for inspection. Room 9, 534½ S. BROADWAY.

WANTED — SOME LAUNDRY DRIVERS; good wages salary; permanent; big profits on your money; rare opportunity to those who can invest. Call 311 SEVERANCE BLDG.

WANTED—YOUNG MAN, OFFICE WORK, stenographer and typewriter; reference; must have $250; good proposition. Address H, box 132, TIMES OFFICE.

WANTED—RELIABLE MAN AS OUTSIDE solicitor, salary $15 per week; $300 investment required. Apply room 2, 229½ S. BROADWAY.

WANTED — STEADY MAN, $90 WEEKLY and expenses; experience unnecessary; $120 required; money secured. Call room 6, 517 S. SPRING ST.

WANTED—
Help, Female.

WANTED—3 HOTEL WAITRESSES, CITY; one waitress, Imperial Valley, $35, free fare, chambermaid, $6 week; kitchen woman, $6; boarding-house cook, $40; candy girl, $12. BROADWAY EMPLOYMENT OFFICE, 316 S. Broadway.

WANTED—TEACHERS; WE HIRE DIRECT. California, Nevada and Arizona; $65 to $120 per month positions now open. PACIFIC TEACHERS' ASSOCIATION, 313 W. Hellman Bldg.

WANTED—A CAPABLE LADY TO SELL stock; an exceptionally high-class proposition; highly remunerative to right party. Call 204-5 I. W. HELLMAN BLDG., 4th and Main.

WANTED—ONE OR TWO SUCCESSFUL EXperienced solicitors, for fine toilet articles, city or beaches, 75 per cent. commission or salary. Call after 5 p.m. ROOM 201 Laughlin Bldg.

WANTED—LADIES TO MAKE SOFA PILlow tops at home for wholesale house; steady work; good pay; experience unnecessary; unlimited instruction free. IDEAL ART CO., room 18, 0254 S. Broadway.

WANTED—LADIES TO MAKE OUR SOFA pillow tops and art novelties at home; easy and beautiful work; we teach you free; pays $10 to $18 weekly. Call at 254 S. Broadway. WOMAN'S NATIONAL ART EXCHANGE.

WANTED—A RESPECTABLE YOUNG GIRL with references to take care of children during the day, must sleep at home. Phone West 1278, or call 1720 HOBART BLVD.

WANTED — A FEW LADIES FOR DElightful new line of home work; experience unnecessary; steady employment; good pay. Address A, box 104, TIMES OFFICE.

WANTED — EXPERIENCED STENOGRApher; young; salary $30 a month, and hotel accommodations; state age and experience. Address H, box 12, TIMES OFFICE.

WANTED—A REFINED YOUNG LADY, Swedish or German preferred, housekeeper, small family out of city. PHONE MAIN 2366. Call early.

WANTED—EXPERIENCED WAITRESSES; steady work and good pay to right parties. NEW YORK DELICATESSEN CO., 147 South Main.

WANTED — TEACHERS ELIGIBLE FOR certificate in California; grammar school or high school. Apply to PISK TEACHERS' AGENCY, Douglas Bldg., 257 S. Spring st.

WANTED—YOUNG WOMAN TO MAKE AND serve salads in cafeteria; must have some experience. Call before 10 a.m. THOMPSON'S CAFETERIA, 211 South Hill st.

WANTED—LADIES ARE MAKING MONEY selling our sample shirtwaists; why not try it? Refined occupation; liberal commission. 225 CITIZENS' NATL. BANK BLDG.

WANTED—STENOGRAPHER AND TYPEwriter; experienced one, who can read her notes; quick, accurate; steady position; reference required. Call up F2803.

WANTED—A GOOD YOUNG GIRL TO ASsist in light housework; small family; steady position; wages reasonable. Call 2378 W. 21ST.

WANTED—FIRST-CLASS SERIOUS MINDED amateurs for summer dramatic stock company. Can EARN while you learn. 445½ S. SPRING, room 7.

WANTED—2 FIRST-CLASS WAITRESSES, hotel city, $25, board and room; experienced pantry girl, $30 and board. 219 S. SPRING, room 11.

WANTED—MIDDLE AGED LADY FOR light home work; plain cooking, 3 in family. 2305 S. GRAND AVE.

WANTED—GIRL ABOUT 14 FOR COMPANY and to assist with light house work for lady alone. Call 445 LAKE ST.

WANTED—GIRL FOR GENERAL HOUSE work or young girl to assist at Hollywood. Phone 52909.

WANTED—EXPERIENCED WAIST DRAPer; also good waist finishers. 517 S. BROADWAY. M. E. Kelley.

WANTED—GENERAL HOUSEWORK GIRL; German or Swedish preferred, in family of 2; $20 a month. Call 222 W. 37TH ST.

WANTED — THOROUGHLY COMPETENT girl, German preferred, for general housework. 988 RAMPART ST.

WANTED—A GIRL TO ASSIST IN GENERal housework. Apply 2216 JULIET ST. Take West Adams car.

WANTED—TWO YOUNG LADY AMATEURS for vaudeville sketch. Address H, box 122, TIMES OFFICE.

WANTED — MASSEUSE, HAIRDRESSER, manicurist, chiropodist for the health and beauty sanitarium. 417 S. EIGHTH ST.

WANTED — AN EXPERIENCED LADY presser for dye works. Call after 4 p.m. 2013 W. 16TH.

WANTED—COLORED GIRL FOR GENERAL housework; go home evenings. Apply 2336 W. 22ND.

WANTED—PANTS OPERATOR. ALSO FINishers. 108 N. SPRING, room 3.

WANTED—GIRL FOR GENERAL HOUSEwork. 1084 S. BONNIE BRAE.

WANTED—
Help, Female.

Note—Applicants for positions are advised not to enclose original recommendations in answer to ads. Send duplicates only.

WANTED—
HUMMEL BROS. & CO.,
116 E. 2ND ST.
Cook, mountain summer resort, $50 week, nice place; 2 waitresses, hot springs, $25 etc.; waitress, city, $25 etc.; experienced delicacy girl, $8 week; Swedish woman, help on range, a help on tables, Arizona, $30; kitchen woman, $40 etc.; experienced head waitress, Arizona, $35 etc.; waitress, city, $25 etc.; second cook, San Bernardino, $30 week; girl mixed work, city, $25 etc.; first laundress, Imperial Valley, $60 etc.; Miss Patsy Madden and Ella Bella, please call. HUMMEL BROS. & CO.

WANTED—STENOGRAPHER, OFFICE ASsistant, bonded and loyal; prefer young woman with High School mathematics and refined home training; willing to devote herself exclusively to a pleasant, but exacting interesting position; with a corps of permanency and ample reward for several years of faithful service; short hours; state salary to start and telephone. Address P.O. BOX 681.

WANTED—
HANSEN EMPLOYMENT AGENCY,
204 E. 2nd st. Phones A3468, Main 955.
Hotel waitresses, city and country, $25 month; cafe waitresses, $6 week; house waitress, $30 month; many other positions; laundresses, hotel, country, $35 month, room and board. Call early.

WANTED—HOTEL WAITRESS, CITY, $25, board; cook and second girl, $40, $30; cook and downstairs, $35; general house work, Arizona, $40; fare; city, $30, $25; to assist, $15, $20, $25; many other good places. Call early. SWEDISH EMPLOYMENT BUREAU, room 641 Chamber of Commerce Bldg., 120 S. Broadway.

WANTED—GIRL FOR GENERAL HOUSEwork; must be good cook; good wages. 941 W. PROSPECT AVE., Hollywood.

WANTED—GIRL FOR GENERAL HOUSEwork; must be good cook; no adults; no washing; $20 month. 2319 S. HOPE.

WANTED — DRESSMAKER'S ASSISTANT; one used to power machine preferred. Apply 1205 S. UNION AVE.

WANTED—A1 CHOCOLATE DIPPER FOR candy factory. Call at once. 427 S. BROWN'S CONFECTIONERY, 621 S. Olive.

WANTED — WOMAN FOR GENERAL housework and help with baby; must be neat; $15 and a month. PHONE M3294.

WANTED—YOUNG GIRL FOR RESTAUrant. 228 E. FIRST.

WANTED—
Male or Female Help.
(To Learn Trades).

WANTED—LADIES LEARN BEAUTY CULture. MacDonald's College, corner Spring and Mercantile Place, offers advantages that cannot be had elsewhere; wages earned while learning; special college prices; hairdressing and manicuring free; shampoo 15c; facial massage 15c; first-class work in our graduating department at reasonable prices. We are leaders of fashionable LOS ANGELES.

WANTED—YOUNG MEN BETWEEN THE ages of 18 and 25 are taught to operate the linotype machine at THE TIMES. LINOTYPE SCHOOL, corner San Fernando and College sts., Los Angeles. Good operators are in demand in every section of the country, and the pay is above the average. It is possible to learn in from three to six months. Apply to M. MANAGER, Times Building.

WANTED — YOUNG MEN FOR ACTUAL work; no books; electricity, plumbing, bricklaying etc. Only few months to master a trade and $4 to $6 a day. Free booklet of information. UNION SCHOOL OF TRADES, 130 to 136 E. 9th, Los Angeles.

BEAUTY CULTURE TAUGHT PRACTICALly; MARCEL FLORENTINE HAIRDRESSING by LEGE, the big Broadway school. Manicuring and hairdressing, 15c; shampooing, 25c; hair work in all its proportion. 227 MERCANTILE PLACE. Phone F7247.

WANTED—
Help, Male and Female.

WANTED — MAN AND WIFE, RANCH manager, private place, resort, good pay. SWEDISH EMPLOYMENT BUREAU, 641 Chamber of Commerce Bldg. A3468, Main 955.

WANTED—WILL GIVE THE USE OF DESK room, phone and typewriter to reliable young man, or woman in exchange for light services. Apply 232 N. BROADWAY.

WANTED—SINGER FOR ILLUSTRATED songs, every evening; only matinee is Sunday; at the beach. State salary expected. Address B, box 2, TIMES OFFICE.

WANTED — AMATEURS FOR FRIDAY night. Call or address manager of FISHER'S THEATER. Prizes to all.

WANTED—
Male or Female Help.
(Instruction Course).

WANTED—16,000 RAILWAY MAIL CLERKS, MAIL CARRIERS, CLERKS, SALARY $1200. EXAMINATIONS HERE SOON. PREPARATION FREE. FRANKLIN INSTITUTE, ROCHESTER, N. Y.

WANTED—LADIES TO LEARN MILLinery trade; terms reasonable; most thorough and practical methods; to Los angeles at MADAME JOSEPHINE'S SCHOOL OF MILLINERY, 911 West 25th, West 3423.

WANTED—SIX YOUNG MEN TO PREPARE for positions with the Western Union Telegraph Company; tuition $6 per month. Apply F. D. MACKAY, 542 Central ave.

WANTED—FOUR LADIES IMMEDIATELY at the "FLORENTINE," 533 S. Broadway, Entrance, 227 Mercantile Place. Phone F7247.

WANTED—STUDENT TO LEARN DRAFTing; good chance for man seeking business. See MR. BEATTY, 825 Mason Bldg.

WANTED—
Situations, Male.

WANTED—SITUATION, STENOGRAPHER, capable of verbatim work, rapid operator; desires work; moderate salary. Address M, box 101, TIMES OFFICE.

WANTED—A SPECIAL POLICEMAN WANTS a job night watchman or in theater; best references. 565 CENTRAL AVE. Phone Broadway 2644.

WANTED—A GOOD ALL AROUND CARpenter wants work, day or job, best references. C. B. GRAHAM, 565 Central ave., Broadway 2644.

WANTED—BOOKKEEPER, YOUNG MAN with good references, wants position; salary not so much an inducement as permanency. Can make good. Call BROADWAY 4187.

WANTED—GENERAL USEFUL JAPANESE, well recommended, wishes position in private family and do anything that you want. GEORGE, Phone Main 6129.

WANTED—EXPERT YOUNG MAN BOOKkeeper, desires permanent position, with opportunity for advance. Address H, box 151, TIMES OFFICE.

WANTED—POSITION, YOUNG GERMAN, steady, with best habits, likes to work; will do anything. Address H, box 85, TIMES OFFICE.

WANTED—YOUNG MAN WOULD LIKE A position on a ranch or drive a milk team; honest and reliable. Call or address 240 N. ST. LOUIS ST., Los Angeles.

WANTED—POSITION WITH RESPONSIBLE company by experienced mining superintendent, now in Los Angeles; technical graduate. Address B, box 27, TIMES OFFICE.

WANTED—POSITION AS SCHOOL BOY BY experienced and good English-speaking Japanese young man. S. SANTA, 930 W. 11th st. Broadway 3822.

WANTED—COLORED BOY DESIRES WORK of any kind; aged 15; is strong and healthy. Address H, box 32, TIMES OFFICE.

WANTED—FOR FARE EAST, REFINED young man will travel with invalid boy or do anything. Address G, box 29 E. ANAPAMU ST., Santa Barbara, Cal.

WANTED—ALL-AROUND HOTEL OR RESTaurant cook desires a situation in or out of town. Address H, box 191, TIMES OFFICE.

WANTED—SITUATION BY GOOD, EXPErienced Japanese cook, at private family, city or country. HARA, 622 W. Sixth st. Phone Main 3710.

WANTED—POSITION BY EXPERIENCED stenographer, real estate or law preferred. Phone TEMPLE 2354.

WANTED—REFINED YOUNG GIRL OF ability wishes something to do afternoons. Telephone WEST 1561.

WANTED—TO CARE FOR 2 SMALL CHILdren; good home. 6256 S. FIGUEROA. Tel. South 2688.

WANTED—BY 2 SWEDISH GIRLS, COMPEtent cook and maid. A6639, MAIN 1095.

WANTED—WORK BY THE DAY, LAUNdry or cleaning. B1980, WEST 6456.

WANTED — HOUSEGIRL WANTS POSItion; wages $20 to $25. Phone A6912, or call 2314½ S. SPRING ST.

WANTED—IF YOU NEED A FIRST-CLASS carpenter by the day or job, PHONE EAST 276, $2.50 a day.

WANTED—POSITION, YOUNG JAPANESE, good cook, in small family, city or country. H. FRANK, 233 N. San Pedro st.

WANTED—CARPENTERING, COMPETENT young man, intelligent service on all work. ROOM 27, Broxburn, Fifth and Hill.

WANTED — JAP, EXPERIENCED GARdener, with board, $25 month, city or country. Main 5676, 238 JACKSON ST.

WANTED—PRINTER; WANTS JOB, ALL around man, sober, married. Address M. A. CROOKS, 223 N. Busker Hill.

WANTED—A POSITION TO WORK; YARD cleaning and gardening. Phone BOYLE 352.

WANTED — MECHANICAL DENTIST AT gold. Rubber workman wants position. Address E, box 106, TIMES OFFICE.

WANTED — SITUATION, CARPENTER work by day or job. Phone 25402.

WANTED—
Situations, Male.

WANTED—JAPANESE
MUTUAL HELP ASSOCIATION
EMPLOYMENT BUREAU
supply all kinds of Japanese help and labor. We have several good men as COOKS, WAITERS, PORTERS, GARDENERS, GENERAL HOUSE and HOUSEWORKERS, and some SCHOOL BOYS. Call up MANAGER. Prompt attention given. Broadway 2967, Phone 728 S. Grand.

WANTED—GENTLEMAN WITH ABILITY and broad acquaintance, city and coast; hotel and transportation man; will contract with any first-class hotel or company to make a success of same; or no salary accepted; one month to five years. Address Box 1636.

WANTED—CHANCE FOR EMPLOYER; NOW all recommended, first-class cooks, waiters, house cleaners, are ready to start on, right away in JAPANESE A. M. EMPLOYMENT OFFICE, on Hill street, between W. 6th and W. 7th st. F7696; Main 6130.

WANTED—WORK BY HOUR, ON LAWNS, highland Park and vicinity; gardening, painting and paper hanging; satisfaction given. Address H, box 42, TIMES OFFICE.

WANTED — POSITION; EXPERIENCED IN manufacturing plant, design and installation, mill building and machine design. Mechanical engineer and draftsman. BOX 29, P. O. Pasadena.

WANTED—POSITION BY YOUNG JAPANese as gardener or house work in city or country; good experience. LOUIE, 241 S. Hartford ave., Hollywood. Phones EM70; Hollywood 2.

WANTED—GARDENER WHO THOROUGHly understands care of place, with excellent references; also ability to care for horses; wants position. Address H, box 127, TIMES OFFICE.

WANTED—YOUNG MAN EXPERIENCED in hardware, now employed, wants to make change. Some knowledge Spanish. Prefer California. G. M'ENNIS, Clifton, Arizona.

WANTED—STEADY POSITION, CLERICAL preferred, by young man, speaks English, German, some Spanish; experienced; references in or out town. H. A. MILLER, 629 Wall st.

WANTED—CHINESE, FIRST-CLASS COOK, wishes position, hotel, restaurant and saloon; wages and use of C. M. Chin Sz, or address H, box 61, TIMES OFFICE.

WANTED—WORK AS NIGHT WATCHMAN, elevator man or any kind of factory work; references. Address J. A. J., 651 Maple ave.

WANTED—GOOD JAPANESE BOY WANTS position as house work, city or country; speaks English. Address IWA YAMAMOTO, 435 Duncommon st., city.

WANTED — BY STANFORD STUDENT, work during summer as tutor to grammar or high school pupils. Address H, box 121, TIMES OFFICE.

WANTED—CARPENTER WANTS WORK, $2.50 day; repairs, California bungalows built from $30 up. Address K, box 103, TIMES OFFICE.

WANTED—MIDDLE AGED MAN WISHES position around house; handy with horses; best reference. SKLAR, 63 Carolina st.

WANTED—FIRST-CLASS PLUMBER WITH tools wants job; will work cheap. Address H, box 105, TIMES OFFICE.

WANTED—YOUNG JAPANESE BOY WISHes situation as 4 school boy; wages $2. K. MITO, 125 N. San Pedro st.

WANTED—
Situations, Female.

WANTED—A WOMAN OF NATURAL ABILity, training and experience in the care of children, sick or well, any age or sex; best medical references, also patrons; a good salary expected. Address H, box 1, TIMES OFFICE.

WANTED—OFFICE WORK BY YOUNG lady having thorough knowledge of bookkeeping, typewriting and shorthand. Phone BROADWAY 5496.

WANTED—TEACHER DESIRES SUMMER employment as governess or companion, willing to travel. M1389 DORMETER, Roscoe, Cal.

WANTED—LADY WOULD CARE FOR children or invalid on Catalina or Detroit in return for transportation. Phone TEMPLE 587.

WANTED—BY YOUNG FRENCH MARRIED woman, good cook or general house work. Must go home nights. 118 CERES AVE., room 21.

WANTED — SITUATION BY A GERMAN American woman of 19 to do general housework in small family. Address HOUSEKEEPER, 1139 W. 37th Place.

WANTED—MIDDLE-AGED WOMAN WISHES light work for room and board; nice place. Address H, box 87, TIMES OFFICE.

WANTED—LAUNDRY WORK OR CLEANing by the day by competent woman. 'Phone Temple 656. Address H, box 120, TIMES OFFICE.

WANTED—BY REFINED YOUNG WOMAN, employed, pleasant home and small pay for light duties mornings and evenings. Address H, box 87, TIMES OFFICE.

WANTED—BY REFINED YOUNG WOMAN, position in small private family, city or country; fair wages expected. Address H, box 107, TIMES OFFICE.

WANTED — BY A YOUNG LADY OF 22, general housework; no washing; $25 desired; speaks Spanish and French. M1389 ANASTACIA BRUNO, 2874 Allen ave.

WANTED—SITUATION; FIRST-CLASS pastry and French cook; best of references. Apply or write to MISS GABRIELLA CABALLERO, 2190 E. 11th st.

WANTED — COMPETENT, EXPERIENCED young lady stenographer desires position in other capacity. Address C, box 171, TIMES OFFICE.

WANTED — COMPETENT YOUNG LADY stenographer desires position. Call STENOGRAPHER, M. 1823, or F5111, between 5:30 a.m. and 5 p.m.

WANTED—GENERAL HOUSEGIRL WANTS place at the beach; good cook; wages $25 to $30. Address Y, box 141, TIMES OFFICE.

WANTED—POSITION AS A HOUSEKEEPer, aged 19 years; no objection; permanent. Address 1331 S. HOPE ST. Tel. B2502.

WANTED—POSITION AS COOK AND GENeral housework; good pastry; city or country. MRS. BARNETT, 327 W. 36th, Los Angeles, Cal. Main 7099.

WANTED—COMPETENT WOMAN DESIRES light housework in small family of adults; moderate wages. Address H, box 90, TIMES OFFICE.

WANTDE—HOUSEWORK BY EASTERN middle-aged German lady, good cook; state particulars. Address H, box 126, TIMES OFFICE.

WANTED—A RELIABLE EXPERIENCED child's nurse wants position, by young woman; best of references. Address Q, box 77, TIMES OFFICE.

WANTED—WOMAN WANTS HOUSECLEANing, $1.00 day. PHONE BROADWAY 7802.

WANTED—WOMAN WANTS COOKING ON ranch or cam

Classified Liners.

TO LET— Furnished Rooms.

TO LET— HOTEL BRENKAN, [illegible] by stopping at 535½ S. Main. Rooms, running hot and cold water. Rates, per month; $2.50 to $10 per week.

TO LET—AT HOTEL OHIO, 211 N. BROADway, a clean, well-furnished and respectable place; under modern convenience, and a quiet place to stay while in the city; close to business; by day, week or month, from $1 per day to $25 per week.

TO LET—IN PRIVATE FAMILY, BEAUTIfully furnished large, sunny rooms, with first floor, $7.50 per week, or connecting suite and parlor, with piano and grate; [illegible] very close in. 231 S. BEAUdry.

TO LET—THE EDISON ANNEX, 35 NICELY furnished rooms; Rates—Per day, $1 week or month and up. Stationary wash [illegible] hot and cold water, free baths, 24 [illegible] Home phone A4561. 342 S. Main.

TO LET—THREE OR FOUR NICELY FURnished rooms for housekeeping, bath, electric, etc.; Westlake district. Take any [illegible] car to Union ave., walk one block south to 126 CAMBRIA ST.

TO LET—AT EXTREMELY LOW RENT; [illegible] apartment of 3 comfortably furnished housekeeping rooms, with screen porch, [illegible] you to rent these rooms. 941 S. [illegible] ST. Phone F5139.

TO LET—NEW HOUSE, BRIGHT, OUTSIDE [illegible] housekeeping and single, $1.50 to $4; [illegible] laundry; walking distance; cars direct to depots. TEN ETCH, 411 S. Main.

TO LET — HANDSOMELY FURNISHED [illegible] and suites, with or without bath, electric [illegible], private entrance, reasonable rates. ALDINE, 1276 S. Hill st. Phone A5338.

TO LET—IN PRIVATE RESIDENCE, COMfortably furnished housekeeping suite, sink [illegible] refrigerator, back porch, telephone, select neighborhood; near car. 2224 JEFFERSON ST., one block from James Park.

TO LET—LADY WILL SHARE HOME [illegible] sunny sewing room, little expense, will give board and room, healthy location. 2240 S. GRAND.

TO LET—ROOMS SUITES FOR HOUSEkeeping, from $2.50 to $4.50 per week; also [illegible] rooms from $2 to $3 per week. HARper House, 325 S. Olive st.

TO LET—4 LIGHT HOUSEKEEPING ROOMS [illegible] bath, phone, walking distance; [illegible] and cheap if taken at once. 1019 S. FIGUEROA ST. Main 7258.

TO LET—FOUR ROOMS AND BATH IN [illegible] with banana yard, fruit, flowers and [illegible]; walking distance. No. 123 [illegible] Chess.

TO LET—ROOM OR PART OF FURNISHED [illegible] to couple or young lady; good location; [illegible] conveniences. Address G. box 191, TIMES OFFICE.

WANTED—TO PURCHASE, 1 OR 2 acres, [illegible] either at Glendale, Burbank, Lankershim, Melrose, Lamanda Park, Arcadia, [illegible] which must be a good house of 6 rooms or more. Also state price of shrubbery. Will pay all cash and no agents. Kindly give full description, exact location and terms in first letter. Address P. O. BOX 481, City.

WANTED— PASADENA LOT.

I want to buy for SPOT CASH, a desirable for a bungalow to cost $1500 to $2000, within 1 mile of Throop School. Owner must give location and size. Address H, TIMES OFFICE.

WANTED — WELL LOCATED [illegible] southwest of Hollywood; [illegible] to $1200. Party must be able to make small payment, balance on [illegible] easy for 1 or 2 years at 6 per cent. Give location, price and terms; will not be considered. Address H, box 87, TIMES OFFICE.

WANTED—25 TO 30 ACRES OF [illegible] Southern California, not over 1 mile from railroad station; 5 miles from ocean; [illegible] soil, free from alkali, with water within 15 feet of surface; [illegible] to have a purchaser; L. H. CO., 634 Laughlin Bldg. Phone A1359.

WANTED—TO BUY HOUSE AND LOT, will exchange your mortgage; will buy [illegible] and clear lot; will exchange for [illegible] and 2 lots in beautiful Hollywood; [illegible] payment on your place. See Phone [illegible] Bldg.

WANTED— A LOT.

For spot cash, a north or east of south or west on which to build a [illegible] price; sold full description, and lowest price. Address H, box 87, TIMES OFFICE.

WANTED—INFORMATION, BEST [illegible] to purchase and lot for sale, in or [illegible] of Los Angeles; must be cheap for cash or exchange for [illegible] property. Address H, box 87, TIMES OFFICE.

WANTED—TO PURCHASE TRACT [illegible] from one to six hundred acres, suitable for cut; state full particulars as to [illegible] and lowest price. Address H, box 100, TIMES OFFICE.

WANTED—ACREAGE. FOOTHILL Crescenta or Lamanda Park; [illegible] way pastured, 2 miles from car; [illegible] 1011 MOHAWK ST., or address [illegible] Main 4128.

WANTED— To Purchase Real Estate.

WANTED—I AM TIRED ASKING [illegible] telephoning about lots and [illegible] advertised giving only southwest; I want a $10 per month proposition, not to quote dates nor location necessary; from Pasadena to Grand ave. Give exact location and full description, price, no terms. I am not an agent; property will not be peddled around; profits will be strictly confidential. Address my address but do not want to be bothered by real estate agents. Address H, box 87, TIMES OFFICE.

WANTED—TO PURCHASE, 1 OR 2 [illegible] cheap for cash; must be cheap; [illegible] either at Glendale, Burbank, Lankershim, Melrose, Lamanda Park, Arcadia, [illegible] which must be a good house of 6 rooms or more. Also state price of shrubbery. Will pay all cash and no agents. Kindly give full description, exact location and terms in first letter. Address H, box 87, TIMES OFFICE.

WANTED— WELL LOCATED [illegible] southwest of Hollywood; [illegible] to $1200. Party must be able to make small payment, balance on [illegible] easy for 1 or 2 years at 6 per cent. Give location, price and terms; will not be considered. Address H, box 87, TIMES OFFICE.

WANTED—25 TO 30 ACRES OF [illegible] Southern California, not over 1 mile from railroad station; 5 miles from ocean; [illegible] soil, free from alkali, with water within 15 feet of surface; [illegible] to have a purchaser; L. H. CO., 634 Laughlin Bldg. Phone A1359.

WANTED—TO BUY HOUSE AND LOT, will exchange your mortgage; will buy [illegible] and clear lot; will exchange for [illegible] and 2 lots in beautiful Hollywood; [illegible] payment on your place. See Phone [illegible] Bldg.

WANTED— A LOT.

For spot cash, a north or east of south or west on which to build a [illegible] price; sold full description, and lowest price. Address H, box 87, TIMES OFFICE.

WANTED—INFORMATION, BEST [illegible] to purchase and lot for sale, in or [illegible] of Los Angeles; must be cheap for cash or exchange for [illegible] property. Address H, box 87, TIMES OFFICE.

WANTED—TO PURCHASE TRACT [illegible] from one to six hundred acres, suitable for cut; state full particulars as to [illegible] and lowest price. Address H, box 100, TIMES OFFICE.

WANTED—ACREAGE. FOOTHILL Crescenta or Lamanda Park; [illegible] way pastured, 2 miles from car; [illegible] 1011 MOHAWK ST., or address [illegible] Main 4128.

WANTED— Miscellaneous.

WANTED—LIGHT OR HEAVY [illegible] for team for furnishing of wood by [illegible] or by the load; [illegible] do business in a reliable manner and [illegible] agreement. Address H, box 87, TIMES OFFICE.

WANTED—CESSPOOLS; GIVE US a [illegible] on cleaning your cesspool; [illegible] no charge for cleaning and [illegible] CROWN SANITARY CO., phone [illegible]

WANTED—TO BUY FURNITURE [illegible] for cash; will pay more than [illegible] Phone 1122. 1122 S. Main st.

WANTED—CESSPOOLS; WE [illegible] CESSPOOLS; [illegible] LOS ANGELES SANITARY [illegible] Phone A5262; Temple 1588.

WANTED—I WILL GIVE $100 [illegible] for lady, home evenings; [illegible] 1 month. Address H, box 87, TIMES OFFICE.

WANTED—CHILDREN TO BOARD, [illegible] 146 W. NINTH. B5314.

WANTED—I TO 1-H.P. MOTOR, [illegible] Phone M 226.

TO LET— Furnished Rooms.

TO LET—FURNISHED FLAT OF 3 OR 4 [illegible] unfurnished, cat floors in all [illegible] bath, basement, porcelain bath, [illegible] 7th st. car to Union. 1740 SHATTO [illegible] west of 6th st. Westlake district.

TO LET—LARGE, AIRY FRONT [illegible] 1st north of Courtland. [illegible]

TO LET—HOUSEKEEPING ROOMS, [illegible] CALIFORNIA ST.

TO LET—THREE FURNISHED [illegible] light housekeeping, gas and [illegible] 1 block from Broadway cars. [illegible]

TO LET—3 FURNISHED HOUSEkeeping [illegible] bath, phone, electricity. [illegible]

TO LET—2 FURNISHED HOUSEkeeping [illegible] toilet and bath. [illegible]

TO LET—NICELY FURNISHED [illegible] surroundings, close in. [illegible] PISGEROA.

TO LET — CLEANLY FURNISHED [illegible] for business girls; [illegible] 627½ S. FIGUEROA.

TO LET—MOORE-CLIFF, 131 S. [illegible] Rooms up to date.

TO LET—NICELY FURNISHED [illegible] Summer rates. [illegible]

TO LET—HOTEL BLAINE, 324½ [illegible] Modern rooms, also rooms with [illegible]

TO LET—4 FURNISHED HOUSEkeeping [illegible] to couple; 262 S. [illegible]

TO LET—CHRISTIAN LODGING [illegible] 50 Main; night 5 cents, week [illegible] kitchen. Inquire 420 S. [illegible]

TO LET—CHEAP, [illegible] kitchen. Inquire 420 S. [illegible]

TO LET—NICE COOL WELL [illegible] room, $1.25 a week; 25 cents [illegible] furnished room, $1.50 to $2 per [illegible]

TO LET—HOTEL HAMILTON, [illegible] furnished rooms, $1.50 to $2 per [illegible]

TO LET— Furnished Rooms.

TO LET—HOTEL BRENKAN, [illegible] by stopping at 535½ S. Main. Rooms, running hot and cold water. Rates, per month; $2.50 to $10 per week.

TO LET—AT HOTEL OHIO, 211 N. BROADway, a clean, well-furnished and respectable place; under modern convenience, and a quiet place to stay while in the city; close to business; by day, week or month, from $1 per day to $25 per week.

TO LET—IN PRIVATE FAMILY, BEAUTIfully furnished large, sunny rooms, with first floor, $7.50 per week, or connecting suite and parlor, with piano and grate; [illegible] very close in. 231 S. BEAUdry.

TO LET—THE EDISON ANNEX, 35 NICELY furnished rooms; Rates—Per day, $1 week or month and up. Stationary wash [illegible] hot and cold water, free baths, 24 [illegible] Home phone A4561. 342 S. Main st.

TO LET—THREE OR FOUR NICELY FURnished rooms for housekeeping, bath, electric, etc.; Westlake district. Take any [illegible] car to Union ave., walk one block south to 126 CAMBRIA ST.

TO LET—AT EXTREMELY LOW RENT; [illegible] apartment of 3 comfortably furnished housekeeping rooms, with screen porch, [illegible] you to rent these rooms. 941 S. [illegible] ST. Phone F5139.

TO LET—NEW HOUSE, BRIGHT, OUTSIDE [illegible] housekeeping and single, $1.50 to $4; [illegible] laundry; walking distance; cars direct to depots. TEN ETCH, 411 S. Main.

TO LET — HANDSOMELY FURNISHED [illegible] and suites, with or without bath, electric [illegible], private entrance, reasonable rates. ALDINE, 1276 S. Hill st. Phone A5338.

TO LET—IN PRIVATE RESIDENCE, COMfortably furnished housekeeping suite, sink [illegible] refrigerator, back porch, telephone, select neighborhood; near car. 2224 JEFFERSON ST., one block from James Park.

TO LET—LADY WILL SHARE HOME [illegible] sunny sewing room, little expense, will give board and room, healthy location. 2240 S. GRAND.

TO LET—ROOMS SUITES FOR HOUSEkeeping, from $2.50 to $4.50 per week; also [illegible] rooms from $2 to $3 per week. HARper House, 325 S. Olive st.

TO LET—4 LIGHT HOUSEKEEPING ROOMS [illegible] bath, phone, walking distance; [illegible] and cheap if taken at once. 1019 S. FIGUEROA ST. Main 7258.

TO LET—FOUR ROOMS AND BATH IN [illegible] with banana yard, fruit, flowers and [illegible]; walking distance. No. 123 [illegible] Chess.

TO LET—ROOM OR PART OF FURNISHED [illegible] to couple or young lady; good location; [illegible] conveniences. Address G. box 191, TIMES OFFICE.

TO LET—ELEGANTLY FURNISHED [illegible] front and other rooms, with privileges; [illegible] balance terms, new; modern; between Arlington and Vermont, [illegible] Pico, 6 to 8 cars; house [illegible] phone or write 43. M. [illegible] ADAMS.

TO LET — THOROUGHLY RENOVATED [illegible] by week up; housekeeping privileges, [illegible] up; free baths. 417 W. FOURTH.

TO LET—YOU CAN GET GOOD OUTSIDE [illegible] $1.25 week and up, free bath, 'phone, [illegible] CALIFORNIA, between Broadway and [illegible]

TO LET — TWO PLEASANT FURNISHED [illegible] bath, etc.; terms reasonable. Apply 421 E. 27TH ST.; week day, 402 COPP [illegible]

TO LET — TWO PLEASANT FURNISHED [illegible] bath, etc.; terms reasonable. Apply 421 E. 27TH ST.; week day, 402 COPP [illegible]

TO LET—$2.50 A MONTH; BEAUTIFUL HILL- [illegible] the highest class furniture and new- [illegible] 36 W. 7TH, corner 7th and Hope sts.

TO LET — FURNISHED ROOMS, QUIET [illegible] strictly modern; water paid; LET [illegible] CONNELL & CO., 312 Douglas Bldg.

TO LET—$12 A MONTH, 4-ROOM MODERN [illegible] 6 Eighth st. T. WIESENDANGER, [illegible] 7 Broadway.

TO LET—VERY FURNISHED HOUSE- [illegible] rooms; piano, walking distance; mod- [illegible] 1907 FLORIDA ST.

TO LET—3 OR 4 ROOMS FOR HOUSE- [illegible] Rm. 23 S. OLIVE.

TO LET— Furnished Rooms.

TO LET—FURNISHED, 2 LARGE SUN- [illegible] kitchen, gas, bathroom, [illegible] entrance, $11, near Grand ave. [illegible] st. Phones Main 1397.

TO LET — RESTAURANT, [illegible] grate, range, counter, [illegible] JAMES COLGAN & CO., 107 S. [illegible]

TO LET—FURNISHED ROOM [illegible] for light housekeeping, $1.50 per week; [illegible] 1 block from car. 1127 E. 28TH ST. Broadway 3812.

TO LET— Flats.

TO LET—CLOSE TO COURTHOUSE; NO [illegible] to pay; modern five-room flats. Nos. [illegible] Pasadena Place, between Cal- [illegible] and Temple sts., second street west of [illegible] also two four-room flats in same [illegible] Nos. 218 Stockton st. and 220 Cal- [illegible] st. All flats have gas range and [illegible] bath, instantaneous heaters. PLUM- [illegible] Bullard Bldg. Phone A2736.

TO LET—SUNNY 6-ROOM COTTAGE FLAT, [illegible] floors, beam ceilings; bath, [illegible] white bedrooms, sunshine, $25. [illegible] 1 block from Sonora. Call 1021½ W. NEWHAMPSHIRE ST.

WANTED—TO BUY ANY [illegible] cash, stove, Tank, safe, [illegible] typewriter. BROADWAY [illegible]

WANTED—HIGHEST PRICES [illegible] second-hand furniture, carpets, [illegible] etc.; PHONE BROADWAY 638.

WANTED—TRUNK, TWO FULL [illegible] gentleman's ticket to Atlantic [illegible] 8, box 88, TIMES OFFICE.

WANTED—FOR SALE, 6-ROOM UPPER [illegible] convenience; 1123 [illegible] 27, one block west of Figueroa, [illegible] and Pico. Rent reasonable.

WANTED — DIAMONDS, JEWELRY, [illegible] CASH. [illegible] 2d floor.

WANTED—DIAMONDS, JEWELRY, [illegible] cash; and any offer; fair [illegible] BEED, 161 S. Broadway, room 1.

WANTED—CLOSE-IN APARTMENT [illegible] and name for same; [illegible] BOX H, Station C.

WANTED — ART AND CURIOS, [illegible] 1 W. WASHINGTON, near Broadway.

WANTED — CASH PAID FOR [illegible] sell to SAN PEDRO. Main [illegible]

WANTED — DIAMOND SOLITAIRE [illegible] cash. SCHEPPS, 601 S. Broadway.

WANTED— Miscellaneous.

WANTED—LIGHT OR HEAVY [illegible] for team for furnishing of wood by [illegible] or by the load; [illegible] do business in a reliable manner and [illegible] agreement. Address H, box 87, TIMES OFFICE.

WANTED—CESSPOOLS; GIVE US a [illegible] on cleaning your cesspool; [illegible] no charge for cleaning and [illegible] CROWN SANITARY CO., phone [illegible]

WANTED—TO BUY FURNITURE [illegible] for cash; will pay more than [illegible] Phone 1122. 1122 S. Main st.

WANTED—CESSPOOLS; WE [illegible] CESSPOOLS; [illegible] LOS ANGELES SANITARY [illegible] Phone A5262; Temple 1588.

WANTED—I WILL GIVE $100 [illegible] for lady, home evenings; [illegible] 1 month. Address H, box 87, TIMES OFFICE.

WANTED—CHILDREN TO BOARD, [illegible] 146 W. NINTH. B5314.

WANTED—I TO 1-H.P. MOTOR, [illegible] Phone M 226.

TO LET— Furnished Flats.

TO LET—FURNISHED FLAT OF 3 OR 4 [illegible] unfurnished, cat floors in all [illegible] bath, basement, porcelain bath, [illegible] 7th st. car to Union. 1740 SHATTO [illegible] west of 6th st. Westlake district.

TO LET—LARGE, AIRY FRONT [illegible] 1st north of Courtland. [illegible]

TO LET—HOUSEKEEPING ROOMS, [illegible] CALIFORNIA ST.

TO LET—THREE FURNISHED [illegible] light housekeeping, gas and [illegible] Broadway cars. [illegible]

TO LET—3 FURNISHED HOUSEkeeping [illegible] bath, phone, electricity. [illegible]

TO LET—2 FURNISHED HOUSEkeeping [illegible] toilet and bath. [illegible]

TO LET—NICELY FURNISHED [illegible] surroundings, close in. [illegible] PISGEROA.

TO LET — CLEANLY FURNISHED [illegible] for business girls; [illegible] 627½ S. FIGUEROA.

TO LET—MOORE-CLIFF, 131 S. [illegible] Rooms up to date.

TO LET—NICELY FURNISHED [illegible] Summer rates. [illegible]

TO LET—HOTEL BLAINE, 324½ [illegible] Modern rooms, also rooms with [illegible]

TO LET—4 FURNISHED HOUSEkeeping [illegible] to couple; 262 S. [illegible]

TO LET—CHRISTIAN LODGING [illegible] 50 Main; night 5 cents, week [illegible] kitchen. Inquire 420 S. [illegible]

TO LET—CHEAP, [illegible] kitchen. Inquire 420 S. [illegible]

TO LET—NICE COOL WELL [illegible] room, $1.25 a week; 25 cents [illegible] furnished room, $1.50 to $2 per [illegible]

TO LET—HOTEL HAMILTON, [illegible] furnished rooms, $1.50 to $2 per [illegible]

TO LET— Furnished Flats.

TO LET — WALKING DISTANCE, SUITE of 4 nicely furnished rooms, first floor, south and east exposure; separate entrance; private bath, yard and flowers; also on second floor, 1 room and kitchen, and 1 [illegible] porch, [illegible] with porch; just right for a [illegible] who wish to do light housekeeping. Summer rates. [illegible] FREE.

TO LET—LOVELY HOME; ELEGANTLY furnished flat; fine mission furniture; everything complete; beautiful lawn and flowers; walking distance; 3 large rooms and bath; adults, 1413 CONNECTICUT ST., bet. 16th and 17th. Take 17th-st. car to Valencia. Reduced from $25 to $20, water paid.

TO LET— Apartments, Furnished and Unfurnished.

TO LET— CAMBRIA UNION APARTMENTS, THE UNION AVE.

NOT ALONE, THIS SPOT, BUT THE COOLEST APARTMENTS IN THIS CITY. NO NOISE, NO DUST, EVERY MODERN CONVENIENCE, 7 SUMMER BATHS NOW. VERY LOW PRICES TO PERMANENT TENANTS. 5 MINUTES' WALK TO WESTLAKE PARK. 15 MINUTES' WALK TO BROADWAY. PLEASE EXAMINE AND COMPARE BEFORE RENTING. BOTH 'PHONES.

TO LET—RAJAH APARTMENTS— 311 OLIVE ave. SOMETHING NEW. The only one in Los Angeles. SOUTHERN HOME. Resident Physician. Steam heat, private 'phone, private bath, all outside rooms. Special house catering. Southern help. Housekeeping a luxury at the Rajah.

TO LET — MODERN HOUSEKEEPING apartments, furnished complete, new; close in, no car fare. 815—824 N. Fremont st., 1141 W. First st. 814—1028 and 1139 W. First, 1025 and 1031 E. Ninth, 234 Crocker, 715 Cyrus, 1201 S. Figueroa, 150 N. Beaudry, 911 Diamond, 1039 Cotton, 815—812 W. Fourth, 222, 216 and 220 N. Fremont, 815—1127 Cyrus ave., 820—1125 Rosamonde ave. T. WIESENDANGER, 207 S. Broadway. Main 2042.

TO LET — MODERN HOUSEKEEPING apartments, furnished complete; new; close in; no car fare. 815—824 N. Fremont st., 1141 W. First st.; 815—1028 W. First, 1025 and 1031 E. Ninth and 911 W. Diamond; 815—1012 W. Fourth; 814—1715 Cyrus ave.; 815—821 N. Fremont, 912 and 1127 W. First st.; 150—512 and 222 N. Fremont, and 1005 Diamond st.; 815—1128 Mignonette ave. T. WIESENDANGER, 207 S. Broadway. Main 2042.

TO LET— THE HYRAM APARTMENTS, 1037 Hyram st., large, finely furnished; all outside rooms, large kitchens, private baths, hot water, phone service, front porches, residence location; walking distance to Broadway; special low rates by week or month. Take 11th-st. car west to Hyram, thence half square north. HOME E2429.

TO LET—GOLDEN WEST APARTMENTS, 917 W. FOURTH ST., near Figueroa; [illegible] vacant; one beautiful 3-room suite, $18; large sunny rooms, big kitchen, fully furnished; new house, new furniture, wide halls, every convenience; within walking distance of business center; no car fare, yet within two blocks of seven car lines.

TO LET— BIXEL APARTMENTS, 624 BIXEL ST.

Elevator, penthouse, roof garden, telephones in all apartments; 2 and 3-room suites; very low summer rates.

TO LET—THE FREDEMMA. If you are not satisfied come and see our apartments. If you are, don't come, for the prices we are renting our lovely 2 and 3-room suites, all new and modern, close in, quiet neighborhood, will make you want to live at 146 W. 17TH ST.

TO LET—THE BEAUTIFUL DORIA, CORner Pico and Union ave.; mission furniture, wide halls; extra large rooms with tiled kitchen and bath; will make special prices NOW; worth your while to inspect these bright, sunny furnished apartments before renting. 1304 W. PICO ST. A6260.

TO LET—THE MINNEWASKA, COR. SEC- [illegible] and Grand ave. Housekeeping apartments, completely furnished, single or en suite, with or without board; five minutes' walk from business center; on the hill, where it is quiet; best location in city. Prices reasonable. TEL. A6702, MAIN 2576.

TO LET—FOR $12 YOU CAN RENT NICE modern housekeeping apartment; rooms completely furnished, 3 choice, at 1126½ Main 1141 West First st., also 150 North Beaudry and 911 Diamond st. No car fare, walking distance; take W. 2nd st. car to Boylston st.

TO LET—THE PARDUE APARTMENTS, 2826 West Pico, new and strictly modern, 2 and 3 room apartments, all large outside rooms, elegantly furnished, for comfort, and without exception, the most homelike apartments in the city. PHONE Main [illegible]

TO LET—FOR $16 YOU CAN RENT 5-ROOM modern flat, bath, hot water; 1619 Diamond st., $2.50, 5-room flat furnished complete, 1619 Diamond st., walking distance, close in. Take West 2nd car to Fremont st. Keys at 1724 NORTH FREMONT.

TO LET—NEW VALDEZ, 312 S. CORONADO; 2 blocks from beautiful Westlake Park; the most attractive apartments in city; in 2 and 3-room combinations. Very reasonable rates for tasty housekeepers; a world of sunshine; exceptionally low rent. TEL. E2366.

TO LET—THE VALDORIA APARTMENTS, Westlake Park; the finest of the three streets in the city; every suite a corner; wide halls, porches, flowers and tennis court; artistic furnishings; references required. 325 S. VARADO.

TO LET—HOTEL NEWMARTON, 234 South Olive. New apartments of 2 and 3 rooms; private baths; fireproof building; coolest and best in city; hotel service. Near Flight. Liberal summer rates.

TO LET—FOR $10 YOU CAN RENT NICE modern housekeeping apartment; 3 rooms, completely furnished, bath, phone; at 1128 and 1141 W. First; $12—$15 Diamond st.; $14—$16 N. Beaudry; $15—$17 Cyrus ave.; $15—$20 N. Fremont, and 1007 Diamond st.; $13—$18

Classified Liners.

FOR SALE—Houses.

FOR SALE—BY OWNER, I AM OFFERING my 9-room West Adams Heights house, one front, at an immense SNAP. Not going away, but MUST HAVE MONEY. This is a perfect home, built by day labor with selected material, plate-glass wainscot, oak entrance, vel-glass buffet, 2 baths, extra servant's room, beautifully planned and very rich lighting fixtures. Surrounded and very rich lighting fixtures. Surrounded by splendid flower and shade specimens. Bird's-eye maple, bookcases, 7 mantels, art glass windows, walls of leather and tapestries, private water system, commercial gas and electric fixtures; large cemented porch and eastern furniture; large cemented porch and eastern furniture; large cemented porch and eastern furniture

Classified Liners.

FOR SALE— Country Property.

MERCED COUNTY.

FOR SALE—MERCED COUNTY. IF DESIRE to close the estate of Sarah Blake, deceased, the undersigned offer for sale forty acres of land, more or less, situated on the Yosemite Valley road, 20 miles south of the city of Merced, and 12 miles from the city of Snelling. This land is adjacent to the Yosemite Valley, and is 2 miles from the Merced River. There are about 300 acres of bottom land, suitable for fruit, vegetables, alfalfa, etc., and the balance is good grazing land. About 200 acres of it is open land.

These lands are ripe for subdivision, and will sell at an acreage price that will make it easy to subdivide into small tracts. Apply to C. WHITE MORTIMER, Attorney at Law, Rooms 6 and 7, Bank of Merced Building, Merced, California. WILLIAM BLAKE, Executor of the Estate of Sarah Blake, deceased. Merced, California.

SANTA CRUZ, CAL.

FOR SALE—WRITE AT ONCE FOR FREE copy of SANTA CRUZ TIMES, the city of homes.

SANTA CRUZ REALTY LOAN AGENCY, Santa Cruz, Cal.

COACHELLA VALLEY— (South Improved).

FOR SALE — STOP AT THERMAL, the COACHELLA VALLEY.

The Thermal Realty Co. has the largest list of tracts of land in the valley, and can show you more property in a day than you could see in a week. Call at our office and let us give you a complete description of what we have to offer. We can show you the advantages of every tract and help you to select the one best suited to your needs. Coachella Valley is the garden spot of the world. Come and see it. Don't delay, as prices are advancing rapidly. Remember, we have the largest list of property to offer, and can show you more

Classified Liners.

BUSINESS CHANCES—
Miscellaneous.

WANTED — PARTNER WITH $300 TO open rental and real estate business with established trade; references exchanged. 302 FAY BLDG. Home A3252. 27

FOR SALE—FRUIT, CONFECTIONERY AND cigar store; nicely equipped; fresh stock; investigation extended; parties meaning business, OWNER, 628 S. Flgu. 29

$185—LUNCH ROOM. H. STOOLS; ALL 1M good shape. Call between 9 a.m. and 5 p.m. 442 S. THIRD ST. 29

FOR SALE—MEAT MARKET; ALL OR ½ interest, or will trade for real estate. 3119 WESTERN AVE. Come 43d car. 31

FOR SALE—STORE FIXTURES, 426 S. SPRING. Showcase, shelving, roll-top desk, safe, counters and linoleum. 31

FOR SALE — 'WAY BELOW INVOICE. small store, candy, ice cream, groceries. 229 WEST 36TH ST. 28

DO YOU WANT TO BUY, SELL OR EXchange your business? See RETAIL GROCERS' ASSN., room 202, 239½ S. Broadway. •

BUSINESS MEN BE WISE. PANAMA AND fish bays cleaned and blocked by experts. We ARE FACTORY, 134 S. Broadway. •

FOR SALE—PAINTING AND DECORATING business; plenty of work; leaving city. Call MAIN 6911 mornings. 31

FOR SALE—FOOLPROOF, DOING A GOOD business, good reasons for selling. 612 S. BROADWAY. 29

FOR SALE—BARGAIN; ONE-CHAIR BARber shop, living-rooms; going East. 760 W. 36TH ST. 27

FOR SALE—BAKERY ROUTE PAYING $40 per week. Call between 4 and 6 p.m., 2136 MOLANT ST., East Los Angeles. •

FOR SALE—SHOE REPAIRING OUTFIT and machinery at sacrifice. Address E, box 111, TIMES OFFICE. 27

FOR SALE—SHOE STORE, GOOD LOCALITY. Address O, box 97, TIMES OFFICE. 29

FOR SALE—$35; BARBER SHOP; CIGAR stand, living-rooms; 334 ALISO ST. 29

I HAVE A SMALL HOME BAKERY FOR sale, cheap, at 1220 W. 11TH ST. 27

SWAPS—
All Sorts. Big and Little.

FOR EXCHANGE—
Have $35, 6 ft., quarter sawed oak bookcase, for ice to fit our room. Will sell cheap or trade for sectional bookcase.

Santa Monica, 6-room nearly new furnished cottage on corner lot, 36x132, 4 blocks to ocean, near school, $1400 incumbrance, due in months. Will trade for lot or family horses and 2-seated rig, or both for equity.
W. F. THORNE, A1264. 211 Copp Bldg. •

FOR EXCHANGE—CLEAR EASTERN PROPerty. Small hardware stock, beach lot and 200 shares of Differencial Car Wheel Company. See West Southern California property or what have you. Call 311 SEVERANCE BLDG. 28

FOR EXCHANGE—OWNER MUST TRADE today, 42-room rooming-house; income $250; good location; must equity; cash, property or offer; quick trade. Call D. M., 234 BRYSON BLDG. A3241. 27

FOR EXCHANGE—LAND IN YUMA VALley, Ariz., well-known resident wants bungalow, project, in exchange for home. Address P. O. box 634, YUMA, ARIZ. 31

FOR EXCHANGE—INDUSTRIAL AND MINing stocks that will stand inspection; for real estate; take an auto. 1211 W. 11TH ST. •

FOR EXCHANGE—NEW DRESS SUIT FOR revolver, jewelry, watch; tennis racket for mask. Address M, box 206, TIMES OFFICE. 27

FOR EXCHANGE—$1250 EQUITY IN GOOD rooming-house. OWNER, 623 S. Hill st. 29

MONEY TO LOAN—
In Sums to Suit.

TO LOAN—MONEY, ON FURNITURE, LIVE stock, contracts, mortgages, rooming-houses, etc. Short loans on real estate; no delay. Easy terms; contracts and mortgages bought. ROSS & CO., 303 Trust Bldg., corner 2nd and Spring. Phones A1301; Main 9341. •

MONEY TO LOAN—WE HAVE THE FOLlowing sums to loan:
$250, $300, $1200, $2500, $750, $800 and $250.
A. H. VAN HORNE CO.
A3151, Main 915. 305-309 Grant Bldg. 31

MONEY TO LOAN—
$200 to $200,000 to loan on real estate and other good securities at current rates. Estate business a specialty. LEE A. M'CONNELL & CO., 311 Douglas Bldg. •

MONEY TO LOAN ON CITY REAL ESTATE at all times, in any amount, at current rates of interest. See MR. GRETTNER, with W. H. OBEAR, 409 O. T. Johnson Bldg. A6390; Main 1390. •

WE TRUST YOU.
Your person is good for $40 in our security.
SALARY LOANS.
THE STATE LOAN CO.,
611-613 Grosse Bldg., 6th and Spring sts. •

MONEY LOANED SALARIED PEOPLE AND others without security; easiest payments; loans in 43 principal cities; save pressed money; getting my terms will surprise you. H. TOLMAN, 620 Mason Bldg., Broadway and 6th. •

MONEY LOANED SALARIED PEOPLE without security; notes bought; loans on property; legal and private. TRADERS' EXCHANGE, 231 Bryson Bldg. Phone Main 6974. •

TO LOAN—$400, MORE OR LESS, ON GOOD real estate; if you want money, call here; if you have money to loan see us. M. M. DAVISON & SON, rooms 304-6 Wilcox Bldg. 27

MONEY LOANED ON DIAMONDS, WATCHES, jewelry. We loan for less than any one; interest, hold your goods longer than any one. Ticket issued. LEE BROS., 348 S. Main st. •

MONEY LOANED ON DIAMONDS, JEWelry. Liberal loans, lowest rates, every courtesy extended to our patrons. H. W. BYRON CO., 205 Lissner Bldg., 324 S. Spring. •

$50 TO $200—$100, $150, $200, AT 7 PER CENT. 320 H. W. HELLMAN BLDG. Main or A3253. 29

$50 TO $200—
$5000 TO $10,000.
LOUIS K. WEBB, 900 W. 10th st.
Home 13013; Broadway 3508.

$50 TO LOAN—ONE-HALF RATE MONEY ON diamonds, jewelry, watches, etc.; private; strictly confidential; no publicity; no delay. UNION LOAN CO., 311 S. Spring. Phone A3259.

MONEY TO LOAN IN SUMS OF $500 TO $2500, on improved property. 609 Laughlin Bldg., Phone A1195. Main 1195.

$50 TO LOAN—$50,000, DIAMONDS, WATCHES, jewelry, 2 and 3 per cent; why pay more? Commercial SCHEPS, 344 S. Broadway, collateral bank, 344 S. Broadway, suite 22.

MONEY LOANED ON DIAMONDS, SALARies and pianos; strictly confidential; fair and square dealing; 6 per cent loans; no commission. J. C. MUSSER, 416 O. T. Johnson Bldg. •

$25,000, $5000, $1000 TO LOAN ON REAL ESTate, first mortgage. F. A. PATTEE CO., 403 Union Trust Bldg., 4th and Spring. FE25. •

MONEY TO LOAN ON REAL ESTATE; reasonable rates. CLEVELAND & CLEVELAND, 424 H. W. Hellman Bldg. A3252, Main 3252. 29

MONEY TO LOAN — ON REAL ESTATE. Large amounts at 6 per cent. C. A. SUMNER & CO., 214 L. A. Trust Bldg., corner 3d and Spring sts. Main 6422, A3252. •

MONEY TO LOAN—I HAVE $700 TO LOAN on 6½-edge improved real estate; will divide. State location and terms. Address G, box 18, TIMES OFFICE. 27

WILL CASH ANYBODY BANK DEPOSIT with interest in full; no delay. LYDIA E. GRAY, 620 H. W. Hellman Bldg. Phone A3253. 29

TO LOAN—PRIVATE MONEY AT 6% TO 8 per cent by the old established firm of BRADSHAW BROS., room 238 Bradbury Bldg. 29

MONEY TO LOAN—SALARIED PEOPLE; NO RED tape; quickest in city. Inquire Imperial WEST COAST EXCHANGE, 419 Hennc Bldg. 12

READY MONEY ON REAL ESTATE—
7 AND 8 PER CENT. ELVIN J. CURRY, 612-13 Pay Bldg. A3253, M. 3252. •

ESTATE MONEY TO LOAN ON FIRST mortgage city realty, up to $5000. J. B. McLAUGHLIN, 605 Bullard Blk. Phone A1442. •

LOANS TO SALARIED PEOPLE.
SOUTHERN CREDIT COMPANY,
611 O. T. Johnson Bldg. •

TO LOAN—$1800, WOULD DIVIDE $800 AND $1000. CLARK TRUSTEE, 800 Trust Bldg. A7203. 27

TO LOAN—PRIVATE MONEY TO LOAN on improved property. Have $2000, but will divide. 724 SECURITY BLDG. •

R. W. POINDEXTER, 409 WILCOX BLDG., loans money on real estate, large or small amounts. Building loans a specialty. •

SALARIED PEOPLE'S LOAN CO., 304 H. W. Hellman Bldg. Lowest interest rates. Notes bought. Phones Main 2565, A3253. •

TO LOAN—MONEY TO LOAN ON DIAMONDS and collateral, 2 per cent. up. OHIO LOAN CO., 258 Citizens' National Bank Bldg. • 29

TO LOAN—LOW RATES ON REAL ESTATE; loan sums to suit. 336 CIT. NAT. BANK BLDG. 29

PRIVATE MONEY, NO RED TAPE. ANY amount on good security. M. M. DAVISON & CO., 304-6 Wilcox Bldg. •

MONEY LOANED, CONTRACTS AND MORTgages bought. A. M'CALL, 324 Bullard Blk. •

MONEY TO LEND—REASONABLE RATES. THE ACKERLY COMPANY, 538 S. BDWY. •

PRIVATE MONEY, LOCKHART & SON, 7 and 8 per cent. 350 W. First st. on real estate. Both phones 1472. •

TO LOAN—MONEY. WANTED TO LOAN $5000 at 8 per cent., on real estate. Address M, box 129, TIMES OFFICE. 27

MONEY TO LOAN—
In Sums to Suit.

WE HAVE TWO AMOUNTS OF $5000 AND several small sums to loan at prevailing rates.
R. A. ROWAN & CO.,
320 H. W. HELLMAN BLDG.

THE KEY TO SUCCESS IS READY MONEY.
We have it, and will loan it to you at a reasonable rate quickly, and without publicity on your FURNITURE, PIANO, HORSES, WAGONS or other personal property, without removing them from your possession.
Time as long as needed, with the option of paying before due and stopping the interest. Amounts from $10 upward.
Business-like treatment, and reasonable terms assured to all.
See us if you need any money, and we will convince you that our methods are right.
Open 8 a.m. to 6 p.m. Monday and Saturday evenings until 8 p.m.
FIDELITY LOAN CO.,
429 MASON BLDG.
S.E. corner Fourth and Broadway.
Phones—F7461, Broadway 3471. •

TO LOAN—MONEY ON CITY PROPERTY, AT CURRENT RATES. PROMPT ATTENTION. WE ARE PRINCIPALS.
WINTER INVESTMENT COMPANY,
Phone F2563. 1021-2 Security Bldg. •

MONEY TO LOAN—OUR RATES
For loans on furniture, pianos, storage receipts, salaries, diamonds, etc., are the lowest ever offered. The following payments pay both interest and principal:
On $25 pay us $1.
On $50 pay us $2.75.
On $100 pay us $5.50.
Larger amounts in proportion.
No other charges. Nothing deducted from the loan. Special rooms for advance w. w. Bubgeon loans money.
Information cheerfully given. All business strictly confidential. Private interview rooms.
GERMAN-AMERICAN LOAN CO.,
301-307 Delta Bldg., 628 S. Spring st.
Open 8 a.m. to 5 p.m. Monday and Saturday until 9 p.m.

MONEY ON FIRST AND SECOND MORTGAGES. Mortgages upon real estate.
MONEY. Large or small amounts.
MONEY. Long or short time.
MONEY. Monthly payments if desired.
MONEY. Lowest rates.
MONEY. Notes, mortgages, trust deeds.
MONEY. Contracts issued for sale.
MONEY. of real estate, rentals, etc., bought.
MONEY. MOURSE & CO.,
MONEY. 202-204 L. A. Trust Bldg.
MONEY. (Corner Second and Spring sts.)
MONEY. Both phones.

CASH CONFIDENTIALLY LOANED SALARIED PERSONS and others on their own note, without security, without any publicity, without indorsers, without delay. Easily payments to suit the town. Loans repayable in easy installments. No objectionable inquiries made, and confidence treatment guaranteed. ALSO LOAN ON OR BUY LOCAL STOCKS, real estate contracts, second mortgages, furniture, automobiles, life insurance policies, etc., at less than usual rates. COMMERCIAL DISCOUNT CO., 624-626 Chamber of Commerce.

TO LOAN—$50,000.
AT LOWEST RATES
ON CITY PROPERTY
IN SUMS OF $2500 UP.
MR. ANDREWS, VICE-PRESIDENT,
WRIGHT & CALLENDER CO.,
319 S. HILL ST.
BOTH PHONES EX. 98.

MONEY TO LOAN—IF YOU WANT TO LOAN OR BORROW MONEY AT CURRENT RATES, SEE LOAN DEPARTMENT.
MINES & PARISH, 325 S. HILL.

$1,000,000 TO LOAN ON REAL ESTATE. 5 to 7 per cent, not interest.
No delays. No red tape. Any sum desired. Cash in hand ready to complete buildings.
Savings Bank Books Bought.
Large and small city loans a specialty.
MATTHEWS & MATTHEWS,
The Leading Mortgage Loan Brokers,
• 325 Douglas Bldg., cor. Third and Spring.

$—MONEY—$—MONEY—$—
We loan from $5 up to $5000 on furniture, pianos, diamonds, watches, jewelry, life insurance policies, live stock or any other kind of security; reference by two banks; low rates, easy terms; confidential; loans can be paid back on easy payments. U. S. LOAN CO., 410 Mason Operahouse Bldg. A7611; Broadway 6000.

MONEY TO LOAN—IF YOU HAVE GOOD real estate security and want private money quickly at reasonable interest, you will probably save time by coming to us. We have been 22 years in business and have a large list of clients who place their money through this office, exclusively.
EDWARD D. SILENT & CO.,
• 422-423 South Hill st.

MONEY TO LOAN—$250 TO $50,000 TO LOAN on real estate, at 7 per cent. 7 per cent money; the best deal ever offered. The following payments pay both interest and principal:
On $25 pay us 45c.
On $50 pay us 90c.
On $100 pay us $1.70.
On $200 pay us $3.10.
Larger amounts in proportion.
No other charges. Nothing deducted from the loan. Special rooms for advance w. w. Bubgeon loans money.
Information cheerfully given. All business strictly confidential. Private interview rooms.
GERMAN-AMERICAN LOAN CO.,
301-307 Delta Bldg., 628 S. Spring st.
Open 8 a.m. to 5 p.m. Monday and Saturday until 9 p.m.

MONEY ON FIRST AND SECOND MORTGAGES. Mortgages upon real estate.
MONEY. Large or small amounts.
MONEY. Long or short time.
MONEY. Monthly payments if desired.
MONEY. Lowest rates.
MONEY. Notes, mortgages, trust deeds.
MONEY. Contracts issued for sale.
MONEY. of real estate, rentals, etc., bought.
MONEY. MOURSE & CO.,
MONEY. 202-204 L. A. Trust Bldg.
MONEY. (Corner Second and Spring sts.)
MONEY. Both phones.

CASH CONFIDENTIALLY LOANED SALARIED PERSONS and others on their own note, without security, without any publicity, without indorsers, without delay. Easily payments to suit the town. Loans repayable in easy installments. No objectionable inquiries made, and confidence treatment guaranteed. ALSO LOAN ON OR BUY LOCAL STOCKS, real estate contracts, second mortgages, furniture, automobiles, life insurance policies, etc., at less than usual rates. COMMERCIAL DISCOUNT CO., 624-626 Chamber of Commerce.

TO LOAN—$50,000.
AT LOWEST RATES
ON CITY PROPERTY
IN SUMS OF $2500 UP.
MR. ANDREWS, VICE-PRESIDENT,
WRIGHT & CALLENDER CO.,
319 S. HILL ST.
BOTH PHONES EX. 98.

MONEY TO LOAN—IF YOU WANT TO LOAN OR BORROW MONEY AT CURRENT RATES, SEE LOAN DEPARTMENT.
MINES & PARISH, 325 S. HILL.

$1,000,000 TO LOAN ON REAL ESTATE. 5 to 7 per cent, net interest.
No delays. No red tape. Any sum desired. Cash in hand ready to complete buildings.
Savings Bank Books Bought.
Large and small city loans a specialty.
MATTHEWS & MATTHEWS,
The Leading Mortgage Loan Brokers,
• 325 Douglas Bldg., cor. Third and Spring.

$—MONEY—$—MONEY—$—
We loan from $5 up to $5000 on furniture, pianos, diamonds, watches, jewelry, life insurance policies, live stock or any other kind of security; reference by two banks; low rates, easy terms; confidential; loans can be paid back on easy payments. U. S. LOAN CO., 410 Mason Operahouse Bldg. A7611; Broadway 6000.

MONEY TO LOAN—IF YOU HAVE GOOD real estate security and want private money quickly at reasonable interest, you will probably save time by coming to us. We have been 22 years in business and have a large list of clients who place their money through this office, exclusively.
EDWARD D. SILENT & CO.,
• 422-423 South Hill st.

MONEY TO LOAN—$250 TO $50,000 TO LOAN ON REAL ESTATE, AT 7 PER CENT. 7 PER CENT MONEY. FOUR LOANS QUICK; NO DELAYS OR RED TAPE; ESTABLISHED 6 YEARS. CALL TODAY.
DOLPH T. MITCHEL,
420 CITIZENS' NATIONAL BANK BLDG.,
3RD AND MAIN STS. 31

TO LOAN—MONEY.
PRIVATE MONEY TO LOAN,
FOR BUILDING PURPOSES.
From $1000 to $3000 for 3 years at 7 and 8 per cent.
CALIFORNIA BUNGALOW PLAN CO.,
24 605 Pay Bldg., 3rd and Hill.

MONEY LOANED—
On furniture, live stock, diamonds or personal property; large loans on rooming-houses, ranch stock and street bonds, solicited; at reasonable rates. Fair dealing and satisfaction guaranteed. Main 8125, Room 4, Douglas Bldg., corner 3rd and Spring. •

QUICK LOANS ON FURNITURE, PIANOS, DIAMONDS, mortgages; also short loans on real estate without brokerage fee; no publicity; money and same day; easy terms and all the time you want, or can repay as convenient, reducing interest. CLARK & CO., 230 Security Bldg., 530 S. Spring st. Phones F7151, Main 6062. •

TO LOAN—
$250,000.
MOYER & GILBERT,
213 FROST BLDG.
CITY LOANS. RANCH LOANS.
LOWEST RATES. PROMPT ATTENTION.
HOME A5627. MAIN 5474. •

TO LOAN—MONEY LOANED TO SALARIED people just on your own name; no other security necessary; don't borrow until you see me; my system is the best for railroad men, clerks, bookkeepers, street car men and all other employees; business strictly confidential. NEWTON, 928 O. T. Johnson Bldg. •

MONEY LOANED, DIAMONDS, JEWELRY, pianos, mortgages, contracts, etc. Diamond loans a specialty. Loan our own money; lowest rates, prompt; private rooms; bank references; established 5 years. H. T. REID & CO., 241 S. Broadway, suite 125. A1928. •

WORKING MAN'S FRIEND.
That is what we are to thousands. Loans made to "salary" employes. Lowest rates and easiest payments.
THE NATIONAL LOAN CO.,
119-535 Bryson Bldg., 2nd and Spring st. •

MONEY TO LOAN ON CITY REAL ESTATE, at all times, in any amount, at current rates of interest. See MR. GRETTNER, with W. H. OBEAR, 409 O. T. Johnson Bldg. A6390; Main 1390. •

TO LOAN—$200,000 ON CHATTELS.
WATSON'S QUICK LOANS.
Generous loans on furniture, pianos, live stock, diamonds, real estate contracts, personal property; easy terms; confidential. Phone A1780. WATSON, 322 L. A. Trust Bldg. 29

TO LOAN—$500,000 ON REAL ESTATE.
Quick loans. Any sum desired. No red tape. Lowest rates of interest.
Prompt appraisement. We draw all papers. Phone A1780. WATSON, 322 L. A. Trust Bldg.

SHORT TIME LOANS ON FIRST AND second mortgages and other security; no delay. PACIFIC LOAN CO., 421 Byrne Bldg. •

MONEY TO LOAN—$15,000 AT 7 PER CENT. ON FIRST-CLASS CITY REAL ESTATE. C. S. HOLMAN, 902 SECURITY BLDG. •

LOANS ON J. J. PHELPS,
Real Estate. 325 H. W. Hellman Bldg.

TO LOAN—$200 $250, $300, $350, $1000, $600, $800, CLARK TRUSTEE, 800 Trust Bldg. 25

MONEY TO LOAN—
In Sums to Suit.

TO LOAN—MONEY IN SUMS OF $250 TO $50,000. This is private money, and we can place it in sums as above at from 7 to 8 per cent. net.
See Loan Department.
MINES & PARISH,
325 S. HILL ST.

FOR EXCHANGE—WIDE-ANGLE LENS, 5x7, pair ½ size Dagor lens, printing frame, etc., for camera. 1171 E. ADAMS. 8628. 29

MONEY TO LOAN—REAL ESTATE SECURity; $300, 6 months to one year; $2000, $1500, $2000, $2500, $3000, $10,000, $20,000; also $1500 mortgage for sale at discount. See us if you want to loan or borrow money. AYRES, with ROBERT MARSH & CO., 140 W. Fifth st., Security Bldg. 28

TO LOAN—MONEY.
We have several sums of money from $300 up, to loan on real estate, city or country, at current rates.
ROBERT MITCHELL CO.,
515 Collins Bldg., 313 West Third st.
Phones Ex. 2221. Main 2221. 27

MONEY TO LOAN—IF YOU HAVE GOOD real estate security and want private money quickly at reasonable interest, you will probably save time by coming to us. We have been 22 years in business and have a large list of clients who place their money through this office, exclusively.
EDWARD D. SILENT & CO.,
• 422-10 South Hill st.

MONEY TO LOAN—
Will loan $2000 without delay on city residence property, 5 per cent. net. Westlake district preferred. See Mr. Grettner, with
W. H. OBEAR,
27 409 O. T. Johnson Bldg.

WE MAKE A 40 PER CENT. BUILDING loan and are practical builders.
MILWAUKEE BUILDING CO.,
MILWAUKEE BUILDING CO.,
MILWAUKEE BUILDING CO.,
Phones Main 6734. 200 W. First st.
Home A3075.

WE HAVE A FIRST MORTGAGE ON downtown property for $2500 at 7 per cent., with one year and four months to run. Come and buy it. See BROCK, 319 Lissner Dept.,
ALBERT H. BEACH CO.,
302 Security Bldg.
Phones F2862, Main 3173.

TO LOAN—I WILL LOAN THE FOLLOWing amounts on good real estate. $400, $600, $750, $1000, $1500, $2000, $4000, $6000.
This is not a listing proposition, but am ready to do business. ELVIN J. CURRY, 612-13 Pay Bldg. A7928; Main 3252. 28

MONEY WANTED—
On Collaterals.

WANTED—MONEY.
From our numerous applications we select the following which we have personally inspected and can recommend as first class:
$2000—Improved corner, 6 W.; value $6000.
$2250—2 corner lots, Ocean Park; value $10,000.
$4500—The ranch, Monrovia; value $12,000.
$6000—Beautiful West Adams home, worth $15,000.
$9000—Elegant home, S. W.; value $12,000.
$6000—Figueroa flats, close in, worth $25,000.
$10,000—Beautiful home, Pico Heights; $20,000.
$10,000—Apt. house, W. 7th; value $20,000.
$11,000—Apt. house, W. 11th; value $25,000.
$12,000—Secure beach loan, 3 per cent.; $20,000.
$15,000—Apt. house, W. 6th; value $30,000.
$18,000—Apt. house, W. 6th; value $30,000.
$20,000—Improved corner W. 6th; $30,000.
$21,000—Splendid city subdivision, $160,000.
$25,000—Fourth st. car, close in; $40,000.
$25,000—Apt. house, W. 5th; value $40,000.
$30,000—Bank cor. Spring St., worth $100,000.
$15,000—Three story, pressed brick building, practically new; worth $25,000.
Investors desiring secure loans at prevailing rates will be satisfied with the above. Call at once.
THOS. C. BUNDY & CO.,
P4804; Main 4302. 600 So. Broadway. 27

WANTED—MONEY.
WE CAN PLACE YOUR MONEY ON GILT-EDGE CITY PROPERTY AT ATTRACTIVE RATES WITHOUT DELAY.
MR. ANDREWS, VICE-PRESIDENT
WRIGHT & CALLENDER CO.,
325 S. HILL ST.
BOTH PHONES EX. 98.

WANTED—TO BORROW, $1500, FOR 2 OR 3 years, of 8 per cent., on $3000 Los Angeles bungalow, in Hollywood; conservatively valued at $3000.
Wanted—To borrow $4000 for 5 years, at 7 per cent., on ranch in Coachella Valley, worth $12,000.
WHITE & NEWBY, 402 H. W. Hellman bldg. A3467, M. 2687. 27

WANTED—$2000; 2 YEARS, 8 PER CENT.; on 1 acre, improved with 6-room bungalow and outhouses; value $4000.
Wanted—$2200; 2 years, 8 per cent., on good cottage and lot.
Wanted—$2200; 2 years, 8 per cent., on nice new bungalow and lot. W. 25th st.
GEORGE TAYLOR, 211 Byrne Bldg., Third and Broadway. 27

WANTED—FROM OWNERS OF PRIVATE funds on improved city property.
$1250—6 per cent., 2 years, worth $2500.
$2000—6 per cent., 3 years, worth $4000.
$2000—7½ per cent., 3 years, worth $3000.
$2000—7 per cent., 2 years, worth $3000.
$2000—8 per cent., 2 years, worth $3000.
$2000—7 per cent., 2 years, worth $20,000.
J. R. ANDERSON, 713 Grant Bldg. A1116. 27

WANTED—$10,000 WANTED.
3 years, 7 per cent.; property located on South Hope street, between 20th and 11th sts.; value $25,000.
JONES & RYDER LAND CO.,
27 218 West Third st.

WANTED—MONEY, IN SUMS FROM TWO to twenty thousand dollars; secured by first mortgages on improved city real estate; 5 and 6 per cent, net interest, payable quarterly.
A. T. JERGINS & CO.,
27 Suite 401 Byrne W. Hellman Bldg.

WANTED—MONEY; $2000 FOR 2 YEARS, SECURED BY FIRST MORTGAGE ON CHOICE CITY PROPERTY, WORTH $6000; WILL PAY 8 PER CENT. PER ANNUM INTEREST. A. T. JERGINS & CO., 401 H. W. HELLMAN BLDG. 29

WANTED—WILL SELL CONTRACT AND deed to property, amount now due $1270. Interest 7 per cent.; will give a very liberal discount. Address G, box 143, TIMES OFFICE. 27

WANTED—$2500 ON GILT-EDGED SECURity, for 60 days; $150 bonus; also $200 on local industrial stock, 12 per cent. guaranteed; worth $500 cash; investigate immediately. Address H, box 136, TIMES OFFICE. 27

WANTED—$10,000, 3 YEARS, 7½, ON IMproved property worth $25,000; will pay a first-class loan backed by a hustling owner doing annual business of $200,000. J. R. ANDERSON, 713 Grant Bldg. A1116. 27

MARRIAGE LAWS, DAMAGE CASES, COLlections. Free advice on all legal matters. No fee without success. Experienced. Reliable. LAWYER & NOTARY, 211 W. First st., room 6.

WANTED—MONEY, $1800. FOR SALE, CERtificate of deposit on Miners' and Merchants' Bank for $2000, due in six months, bears 4 per cent. per annum interest. Discount $50. MATTHEWS & MATTHEWS, 500 Douglas Bldg., corner 3rd and Spring. 27

WANTED — FROM OWNER OF PRIVATE funds, $30,000 at 7 per cent., 2 years; will give first mortgage on property appraised at $60,000; 3 bankers will indorse note. J. R. ANDERSON, 713 Grant Bldg. A1116. 27

WANTED—WILL CASH SAVINGS BANK deposits to any one where owners will invest part of the account in first-class 8 per cent. corporate bonds. LYDIA E. GRAY, 620 H. W. Hellman Bldg. 27

WANTED—$800 AT 8 PER CENT.; FIRST mortgage, on lot and 7 cottages, near Elm and San Pedro sts., valued at $2800 cash. JAMES MENZIES, 221 Byrne Bldg. 27

WANTED — MORE MONEY TO LOAN ON mortgages at 7 and 8 per cent. C. A. SUMNER & CO., 214 L. A. Trust Bldg., corner 3d and Spring sts. Main 962, A3252. •

WANTED—$1000 AT 7 PER CENT., FOR 3 years, on improved city property worth $2500 or more. C. S. HOLMAN, 902 Grosse Bldg. F7272, Main 1772. 27

WANTED—$2200; 2-YEAR LOAN ON improved property, good security; a good, safe loan for a private party. Phone BOYLE 1275.

WANTED—MONEY IN SUMS OF $500 TO $5000 to loan on Los Angeles residences at 8 per cent. CHAS. L. HUBBARD CO., 724 Security Bldg.

WANTED—$45,000; SIX YEARS, 7½ PER cent., gilt edge improved acre property, close in; security five for one. J. M. TAYLOR & CO., 412 H. W. Hellman Bldg. 27

WANTED—LOAN OF $650 ONE YEAR, 10 per cent. Have $1200 equity in close in property. Address H, box 197, TIMES OFFICE. 29

WANTED—QUICK LOAN TODAY, $1500 for one year on $7000 security; will mortgage at 12 per cent., commission $30. Call D. M., 234 Bryson Bldg. A6396. 27

WANTED — FROM PRIVATE PARTY TO take 2nd mortgage of $1000 on furniture at 1 per cent., for 12 months. Address F, box 34, TIMES OFFICE. 27

WANTED—LOAN $1500, 3 MONTHS, WILL pay $150 interest; good security. Address E, box 6, TIMES OFFICE. 28

WANTED — $500 TO $20,000 ON IMPROVED close-in city property. T. WIESENDANGER, room 311, 207 S. Broadway. 27

WANTED—$500 ON GOOD SECURITY FOR one year at 12 per cent.; references given. Address G, box 174, TIMES OFFICE. 27

WANTED—$250 FOR 3 YEARS, ON PROPerty worth $1400; will pay 8 per cent. E. H. MILLER, 201 Bryson Blk. A1569. 27

WANTED — $11,000 ON CHOICE INCOME property, one year, interest paid in advance. Address F, box 34, TIMES OFFICE. •

WANTED—MONEY TO PUT INTO SAFE mortgages at 7 and 8 per cent. ELVIN J. CURRY, 612-13 Pay Bldg. A7928, M. 3252. •

MONEY WANTED—
On Collaterals.

WANTED—MONEY ON 1ST MORTGAGES. $250—One year, 10 per cent. net, on lot 50x150, at Atherton Heights, on Redondo and Inglewood line, Redo lines, with three room house, completed by owner; value $1100.
$300 to $400—One year, 12 per cent. net, on 50x150, southwest corner Seventh street and Marine ave., Ocean Park, unimproved; value $500.
$450—For sale, five shares stock Columbia Trust Co., for $50. Book value $625.
$500—2 years, 12 per cent. net, on two lots, 50x135, on 66th st., 3d Main st.; value $1000.
$900—2 years, 10 per cent. net, on lot 75x175 on Fleming st., near Temple; value $700; with five room bungalow, value $300; total value $1000.
$3000—2 years, 10 per cent. net, on lot 50x125 on Old Temple road, near Fanning st.; value $1500; five room house, value $750; total value $2250.
$4500—Three years, 10 per cent. net, on 10 acres of fine gardening land with ample supply of water, in Anaheim, Orange county; value $6000; with four room house, value $600; total value $6600.
$1000—2 years, 8 per cent. net on lot 40x125, on San Julian st., at Pico st. (unimproved); value $1500.
$1850—2 years, 8 per cent., net, on lot 40x175, on 42nd st., at Central ave.; value $1300, with five room cottage, value $1700; total value $3000.
$1250—2 years, 8 per cent. net on lot 50x150, on Harvard blvd., at Jefferson st.; value $2000, with seven room bungalow; value $2250; total value $4250.
$2000—2 years, 10 per cent. net, on 30-acre ranch, well, of 200 inches water; fine alfalfa land; located near Chino Ranch; value $10,000.
Home A3627. MOYER & GILBERT,
Main 5474. 612 Frost Bldg. 27

WANTED — WE ARE OFFERING A LIMited number of shares of stock of an old, conservative industrial enterprise, organized corporation, composed of representative business men, which will pay from 10 to 12 per cent. on the investment. A corporation of the highest grade without a share of promotion stock, and which will stand the closest investigation. Full information gladly furnished. Apply to MR. WRIGHT, MR. ANDREWS or MR. CALLENDER, or Wright & Callender Co., 319 S. Hill st. Exchange 98, both phones.

WANTED—
$200 and $400 at 10 per cent.
$750 and $900 to pay bank loans.
$1000 and $1250 at Glendale.
$1500 on good lots.
$1100 on $2500 bungalow at Ocean Park.
$1250 on $3500, new bungalow.
$2500 on $8000 improved property.
$3000 on $12,000 residence.
$5000 to $10,000 on land with abundance water, value $ to 1.
LOUIS K. WEBB, 900 W. 10th st.
Home 13013. Broadway 3508.

WANTED—$75,000 FOR TERM OF YEARS O NAN IMPROVED DOWNTOWN CORNER, VALUED AT
$200,000.
6 PER CENT. NET.
SEE LOAN DEPARTMENT,
MINES & PARISH,
29 325 S. HILL ST.

WANTED—A LOAN OF $250; LADY HAS A seal skin jacket, cost $300, and other collateral to pledge to private party for above loan. Address H, box 188, TIMES OFFICE. 27

WANTED—$1250, ON MODERN SIX-ROOM cottage, 8 per cent. ROSS, A7301; Main 3541. 27

STOCKS AND BONDS—
And Mortgages.

FOR SALE—
REYNOLDS & MANN,
445-6 San Fernando Bldg., 4th and Main.
Phone F2977. Main 6248.
Will sell—
200 Jerome Verde Copper.
10 Southern Telephone Electric.
Will buy—
100 Whipple Mt., 500 Hull Copper, 200 Jerome Mines Development. 1000 Pick and Drill, 150 Pacific Wireless, 200 United Wireless, 2000 Mt. Gaines. 27

WANTED—MT. GAINES, ANY AMOUNT; want all active stocks. We have a market for good industrials.
For sale—Tom Reed, Steifler, American Dist. Axle, Wallace-Lindsmith Hoist, Interstate Oil, Newport Oil, and many paying local industrials at sacrifice prices. Get our prices.
CON. M. & I. CO.,
27 224-5 San Fernando Bldg.

I OFFER SUBJECT TO PRIOR SALE, 10 shares American National Bank, 20 Southern Trust, 10 State Bank of Long Beach, 10 Long Beach Savings Bank, 10 L. A. Home, pfd., 10 Santa Monica Bay Home pfd., 7 U. S. Long Distance.
Will show the market. ALBERT SEARL, 201 Union Trust. F5401, M. 2400. 27

LYDIA E. GRAY, 620 H. W. HELLMAN Bldg. We have listed with us the best industrial stocks on the market. Anti-Pricing Journal Box, Spring Tire (watch this,) American Differential Axle and bank stocks. Our prices are right. Buying or selling orders for listed stocks executed. Ladies' patronage solicited. 27

ACTUAL REAL BARGAINS: 1500 SHARES Southwest Packing Co., 400 shares J. H. Ormsby Co., 25c; American Dist. Axle Co., dry brewery company stock at nearly ½ its actual worth; cash necessary immediately. Address H, box 127, TIMES OFFICE. 27

FOR SALE—BELOW MARKET PRICE, 6000 shares Goldfield Silver Peak. Do not confuse the above stock with the Goldfield Silver Pick. H. H. SIMPSON, 207 Mercantile Place. F1294, M. 2740. 27

MT. GAINES, BEST BUY ON THE MARket; it will advance rapidly; you can borrow money on Mt. Gaines; it's cash. See me if you want to buy or sell this stock. BRENHOLT, 606 L. A. Trust Bldg. 27

DIFFERENTIAL CAR WHEEL CO. WISHES to announce that their stock offered by J. P. Zinn & Co. for sale at $. cents a share, has nothing to do with them, as they do not offer any stock in the company for less than 40 cents per share. 27

$100,000 TO INVEST IN BANK STOCKS—
Municipal and street bonds purchased.
MATTHEWS & MATTHEWS,
325 Douglas Bldg., cor. 3d and Spring. •

FOR SALE—50 SHARES OF PREFERRED Gas and Electric Co. stock, at a bargain. Call at THE CURRAN-DANKS COMPANY, 913 Central Bldg., corner 6th and Main. 28

FOR SALE—
$1500 mortgage, 7 per cent.; 4 years, city improved property, generous discount. Apply to TREDETI, Notary Public, Court st. 21

BEST BUY ON THE MARKET. NICODEMUS OIL Company stock at 3½ cents. WESTERN DEVELOPMENT CO., 622 San Fernando Bldg. 27

WANTED—10 SHARES OF FIRST NATIONal Bank. Can use German American Savings Bank. Call before 9 a.m. today. U. S. G. TODD, 301 Lankershim Bldg. 27

STOCKS AND BONDS—
And Mortgages.

FOR SALE—$200 EQUITY, 200 SHARES Realty Purchasing Co. insurance stock. Address H, box 56, TIMES OFFICE. 28

FOR SALE—SOUTHERN 6-8 SLEC. 29, 30 or 35 Shares.
332 H. W. HELLMAN. 31

THINGS ON WHEELS—
All Sorts.
AUTOMOBILES.

FOR SALE—
O. H. KOHL,
311 W. 7TH.
Phone F2179. Main 4125.
We buy, sell and exchange automobiles. We charge no storage for cars left on sale.
$250—Nice

LIVE STOCK WANTED—
Of Various Kinds.

WANTED — EXPERIENCED STOCKMAN who has had some of the stock ranges; will furnish good cattle; will work on commission basis or sell stock. Apply 123 WILSON BLDG.

LOST, FOUND, STRAYED—
And Stolen.

LOST — FRIDAY, 12, BETWEEN EIGHTH and Olive and 5th and Main sts., one large gold diamond; owner can positively identify same; liberal reward for return of same to 319 W. SECOND ST.

LOST—ENGLISH SETTER, WHITE WITH black spots; answers to collie. DAVE Reward. Return to owner.

LOST—LADY'S GOLD WATCH. REAR Central Park; owner can have same by proving property. Apply J. D. FLEMING, 105 S. Broadway.

LOST—ST. A POOR WOMAN, A SMALL pocketbook, containing a sum of money, no doubt, and dowelik at., on Dennis [illegible]. Reward.

LOST—ON SIXTH ST., BETWEEN SPRING and Hill, carrying it to FRED RICARDO TRUE, 128 S. Hill st., and receive reward.

STRAYED — 2-YEAR-OLD SQUIREL MARE from THOMPSON ST. Reward for information, or return to that address.

LOST — MONDAY AFTERNOON, MAIDEN lane, Reward. Return to 340 S. Hill st., and receive reward.

LOST—LOCKET WITH INITIALS A. R. H. on one side. Finder please return to 32 LINCOLN PL. and get reward.

LOST—ON WILSON TRAIL, PAIR SIDE-bone clamps, in black case. Reward. Return to 1 TOWNE AVE.

LOST—BETWEEN PEOPLE'S STORM AND Pasadena cars, Monday, Shanty return to 1 PASADENA AVE. Reward.

LOST—A DIAMOND LOCKET, OVAL SHAPE with chain; liberal reward. 1214 N. BROADWAY, room 1, ADM.

LOST—LADY'S WATCH; PHOTOGRAPH IN case; gold chain; gold design; ivory back. Reward. Bdell

LOST—FRENCH GOLD BRAID, BETWEEN L. High School and Second and Broadway. Reward. Call up Hill.

FOUND — LADY'S LINEN AUTOMOBILE coat, at 39 W. Washington st., Los Angeles. Owner can have same by proving property and paying for this advertisement.

LOST—A WATCH FOR WITH I [illegible] of name in red and gold. Reward. "Fob," this office.

LOST — GRAY FEATHER BOA! FINDER will be rewarded by communicating to 1012 MAPLE AVE., Angeles.

LOST—$5 REWARD FOR LADY'S DOG, named Baltimore collie, last May 19. Address B, box 21, TIMES OFFICE.

LOST—A KAPPA KAPPA GAMMA PIN. Finder please return to 1001 S. HUNTINGTON BLVD. Reward.

DETECTIVE AGENCIES—
And Detectives.

BLAIR'S DETECTIVES—
Reliable, responsible, secret service, for business, personality, of Chicago. Main connection, civil and criminal. Correspondence solicited from all parts of the world. 311 WEST THIRD STREET.

[illegible] DETECTIVE AGENCY, WILL do all proper detective business desired by the public; prompt attention given to all matters; principal cities of the world; all principal cities of the United States and Europe. Office 2 Spring st., Los Angeles. Phone Main 4276.

BAILEY'S DETECTIVE AGENCY, 324-6 HENNE BLDG. Phones, Main 4276, Home 1276. Night phone, West 2071.

Expert in all classes of detective work. Private detective for consultation.

PACIFIC DETECTIVE AGENCY, 501 F. Crocker, manager. Secret service, commercial, domestic and criminal. Phone 5 BRYSON BLDG. Home 1276.

SECURITY SERVICE — RELIABLE 207 Bradbury Building. Confidential detective work a very specialty. Phone Main 4276. P.O. box 836. Expert [illegible] Los Angeles, Cal.

MUSICAL INSTRUMENTS—
For Sale, Exchange or Wanted.

FOR SALE—BEAUTIFUL, NEW PIANO; [illegible] cost $600; will sell for less than half price; [illegible] terms. 332 S. MAIN ST.

FOR SALE—ELEGANT STEINWAY PIANO; [illegible] Everett piano; [illegible] terms. ARNOLD, KNIGHT AND STORAGE CO., 607 S. Broadway.

FOR SALE—E. PIANO STORE, 344 S. Broadway; [illegible] new pianos for sale or rent; [illegible] Los Angeles, Cal.

FOR SALE—ALMOST NEW HAMILTON piano; owner will sell for $95; a bargain. 1 [illegible] PLACE.

FOR SALE—PIANO, KURTZMANN upright piano, in excellent condition; [illegible] price to quick purchaser. 1251 ORANGE.

FOR SALE—HIGH-GRADE PIANO; [illegible] to be sacrificed to pay money advanced on it; [illegible] price $350. 145 S. HILL.

TO LET—ON MONTHLY PIANOS; [illegible] 325 S. UNION. Phone Main 5.

FOR SALE—ARMSTRONG PIANO, $50; [illegible] $5 per month, or $200 cash. 50 MAIN ST.

MINING—

BARGAIN — MODERN 5-STAMP [illegible] mill, operated by water power; [illegible] ready to run; mining claims, water rights and [illegible] to mill; [illegible] Owner leaving for Alaska. P. O. [illegible] Pilmore st., San Diego.

YOUNG MAN, PRACTICAL MINER, [illegible] mines desires position with party or company; [illegible] property; [illegible] Address G, box 21, TIMES OFFICE.

FOR SALE—INEXHAUSTIBLE [illegible] mine of gypsum. Continually [illegible] mill on the Valley Railroad. [illegible] Forest ave. Pomona. Address LOCK BOX 2, Pomona, Cal.

CLAWSON & GILLINGHAM, MINING engineers, examinations, reports and [illegible] 1207, Lois of Copper Queen Con. Mines. Phone 60-307 LANKERSHIM BLDG.

WANTED—CAPITAL TO DEVELOP [illegible] property in Calaveras County; [illegible] mining. Address F, box 21, TIMES OFFICE.

CORRECT AND RELIABLE ASSAYS [illegible] we will put out no other. 344 S. Main st.

BEVERS & CO., GOLD REFINERS AND [illegible] 128 S. MAIN ST. Phone Main 4276.

GOOD MINING CLAIMS IN ARIZONA [illegible] BOX 624, Globe, Ariz.

ACCURATE ASSAYS AT REASONABLE [illegible] MARK WALKER, 211 W. First.

ASSAYING—

J. A. CONER REFINING CO., Commercial [illegible] Office at 1 Lissner Bldg. Tel. 60 S. Spring st.

IRVING & CO., GOLD REFINERS AND [illegible] 128 S. MAIN ST.

FRENCH PRACTICAL ASSAYING OF [illegible] 1. BROADWAY. Phone Main 4276.

ASSAYS 50 EACH. WESTERN [illegible] WORKS, 91 Cs. Fed. Block, Salt Lake.

ATTORNEYS—
And Counselors at Law.

NEW PENSION LAW — [illegible] ACT APRIL 19, 1908. Widows of Civil War, married before [illegible] entitled to $12 per month; [illegible] of Pension. N. T. KIRK, 261 Temple st.

LOS ANGELES LAW AND COLLECTION Co. for [illegible] settles estates, [illegible] lines, states, settles estates; [illegible] GRANT BLDG., 8th and Broadway.

CUBBEN'S LAW AND CLAIM AGENCY, 301 Chamber of Commerce. [illegible] Mexican claims, attachments, [illegible] foreclosures, examination of [illegible] advice free. 128 DOUGLAS BLDG.

LAW AND WOOD, ATTORNEYS-AT-LAW, [illegible] 325 DOUGLAS BLDG.

CHARLES C. MORGAN, ATTORNEY-AT-Law, 624 I. W. Hellman Bldg. Main 5251.

PHYSICIANS—
With Office and Room.

SPECIALIST FOR MEN SINCE 1888. [illegible] nervous, skin, blood, rectal, kidney, chronic diseases of both sexes; [illegible] chronic troubles and catarrh cured without [illegible] time fee. Home 1276. 2 3RD ST. Take Angels Flight. DR. A. B. GOMEZ, WOMEN'S [illegible] has removed to offices 111 S. Broadway.

The Pauper of Park Lane.

By William LeQueux.

[Copyright, 1908, by William LeQueux.]

CHAPTER XXXII.
MAN'S BROKEN PROMISES.

"I know very little of the details," replied the girl. "Max could, of course, tell you everything. He introduced me one night to Mr. Adam, who seemed a very polite man."

"All bows and smiles, like the average Frenchman—eh? Oh, yes. I happen to know him. Well?"

"He seems a most intimate friend of Max's."

"Is he really?" remarked the millionaire. "Then Max doesn't know as much about him as I do."

"What?" asked Marion in quick alarm. "Isn't he all that he pretends to be?"

"No, he isn't. I must see Barclay tomorrow—the first thing tomorrow. I wonder if he's put any money into the venture?"

"If that I don't know. He only told me that it would mean a big fortune."

"So it would—if it were genuine."

"Then isn't it genuine?" she asked anxiously.

"Genuine! Why, of course not! Nothing that Jean Adam has anything to do with, my dear young lady, is ever genuine. Depend upon it that His Majesty the Sultan will never grant any such concession. He fears Bulgaria far too much. If it could have been had, I may tell you at once I should already have had it. There is, as you say, a big thing to be made out of it—a very big thing. But while the Sultan lives the line will never be constructed. Pachitch, the Prime Minister of Servia, told me so the last time I was in Belgrade, and I'm entirely of his opinion."

"But what you tell me regarding Mr. Adam surprises me."

"Ah! you are still young, Miss Rolfe! You have many surprises yet in store for you," he replied with a light laugh. "Do you know Adam personally?"

"Then beware of him, my girl—beware of him!" he snapped, his gray face darkening in remembrance of certain ugly facts, and in recollection of the sinister face of the shabby lounger against the park railings.

"Is he such a bad man, then?"

Sam Statham pressed his thin lips together.

"He is one of those men without conscience and without compunction; a man whose plausible tongue would deceive even Satan himself."

"Then he has deceived Max—I mean Mr. Barclay," she exclaimed, quickly correcting her slip of the tongue, her cheeks slightly crimsoning at the same time.

"Without doubt," was the millionaire's reply. "I must see Barclay tomorrow and ascertain what are Adam's plans."

"He is persuading Mr. Barclay to go to Constantinople. I know that because he asked me to use my influence upon him in that direction."

"Ah, so he has approached you, also, has he! Then there is some strong motive for this journey, without a doubt! Barclay will be ill-advised if he accepts the invitation. The bait held out is a very tempting one; but when I've seen your gentleman friend he will not be so credulous."

"I'm very surprised at what you have told me. I thought Mr. Adam was a person—for a foreigner."

"Yes, he was nice to you, for he asked to enlist your services to induce you over to go out to Turkey. For what reason?"

"How can I tell?" asked the girl. Adam mentioned that the railway concession would mean the commercial development of the Balkan States, and that it would be one of the most paying enterprises in Europe."

"Which is admitted on all hands. But the concession is not granted, and will be granted. I cannot see the object Adam has in inducing your friend to visit Constantinople. Was he trying to put money into the scheme, do you know?"

"Mr. Adam did not wish him to put any money until he had thoroughly informed himself regarding the truth of the statements."

Statham was silent.

"That's distinctly curious," he remarked at last, apparently much puzzled by her statement. "Underlying it there is some sinister motive, depend upon it."

"You alarm me, Mr. Statham," the girl said, apprehensive of some unexpected evil befalling the man she loved. "It is as well to be forearmed in dealing with Jean Adam," was the old man's response. "More than one good life has been the ruin of his life's happiness, and by his death, to the craft and subtlety of that man, who, under a number of different aliases, is known in a number of different capitals of the world," he added, "then he's an adventurer!"

"Yes, certainly. Tell Barclay to call and see me. Or better, I will write to him myself. It is well that I should be told me this, otherwise——" and she broke off short, without concluding the sentence.

A pretty clock chimed the half-hour metrically, reminding Marion of the [illegible] hour, and she stirred as if about to leave. Her handkerchief had fallen upon the floor. The old man picked it, but did not direct her attention to it.

"If you wish it, Mr. Statham, I will say nothing to Mr. Barclay," she remarked.

"You need say nothing. I will write a message in the morning," he added, looking straight into the girl's beautiful face. "will you not change your decision, Miss Rolfe?"

"Change decision! Of what?" she asked, not understanding the statement made to her by Maud Petrovich. She told you nothing. What was it? Come, tell me. I have very great financial interests involved in the ex-Minister's disappearance. Your information may save me from very heavy losses. Will you not tell me?"

"I regret that it is impossible."

"But I not even tonight been your friend?" he pointed out. "Have I not warned you against the man who is Barclay's secret enemy — and whose man Jean Adam?"

"I am very grateful indeed to you," she replied; "and if it were in my power I would tell you what she told me."

"Ah, it is in your power!" he laughed. "Why then, it is in your power to speak if you wish!"

"I have made a confession to me," she answered, "and I hold it sacred."

"Confession!" he exclaimed, regarding her in surprise. "Regarding Adam, I suppose?"

Without answering herself."

"A confession of a woman's wish!"

"The nature is immaterial," she replied in a firm tone. "I was her private friend, and she confided in me."

"Then I assume it concerns her personally, since you refuse to divulge it?"

"As a woman, Mr. Statham, and as betray anything that reveals another woman's honor."

"You are not usually so loyal to me," he remarked, not without a touch of sarcasm. "You appear to trust all the others I have known."

"Not better than anybody else, I have replied. "Every woman possesses a sense of what is right."

"Some of them do," the old man added. "A woman was a subject upon which he became bitterly sarcastic. In younger days he had been a lady's man, but the closed history had surely been sufficient to sour him against the other sex.

The world, had it but known the truth, would not have wondered at Sam Statham's hatred of society, and more especially the feminine element of it. But, like many another man, he was misjudged because he was compelled to conceal the truth, and was condemned unjustly because it was not permitted to him to make self-defense.

How many men—and women, too—live their lives in social ostracism, and perhaps disgrace, because for family or other reasons they are unable to exhibit to the world the truth. Many a man, and many a woman, who read these lines, are as grossly misjudged by their fellows as was Samuel Statham, the millionaire who was a pauper, the man who lived that sad and lonely life of his Park Lane mansion, daily gathering gold until he became crushed beneath the weight of its awful responsibility, his sole aim and relaxation being the mixing with the submerged workers of the city, and relieving them by secret philanthropy.

The sinner assumes the cloak of piety, while too often the denounced and maligned suffer in silence. It was so in Samuel Statham's case; it is so in more than one case which has come under my own personal observation during the inquiries I made before writing this present narrative of east and west.

The old millionaire was surprised at the girl's admission that what the Doctor's daughter had told her was a confession. He realized how, in face of the fact that her brother loved Maud Petrovitch, it was not likely that she would betray her. Still, his curiosity was excited. The girl before him knew the truth of the ex-Minister's strange disappearance—knew, most probably, his whereabouts.

"Was the confession made to you by the doctor's daughter of such a private nature that you really cannot divulge it to me?" he asked her, appealingly. "Remember, I am not seeking to probe the secrets of a young girl's life, Miss Rolfe. On the contrary, I am anxious—most anxious—to clear up what is at present a most mysterious and unaccountable occurrence. Doctor Petrovitch disappeared from London just at a moment when his presence here was, in his own interests, as well as in mine, most required. I need not go into the details," he went on, fixing her with his sunken eyes. "It is sufficient to explain to you that he and I had certain secret negotiations. He came here on many occasions, always in secret—at about this hour. He preferred to visit me in that manner, because of the spies who always haunted him and who reported all his doings to Belgrade."

"I was not aware that you were on friendly terms," Marion remarked. "Maud never told me that her father visited you."

"Because she was in ignorance," Statham replied. "The doctor was a diplomatist, remember, and could keep a secret, even from his own daughter. From what I've told you, you can surely gather how extremely anxious I am to know the truth."

Marion was silent. She realized to the full that financial interests of the millionaire were at stake—that her statement might save huge losses if she betrayed Maud, and told this man the truth. He was her friend and benefactor. To him both she and Charlie owed everything. Without him they would be compelled to face the world, she friendless and practically penniless. The penalty of her silence he had already indicated. By refraining from assisting her, he could tomorrow cast her out of her employment, discredited and disgraced!

What would Max think? What would he believe?

If she remained silent she would preserve Maud's honor and Charlie's peace of mind. He was devoted to the sweet-faced, half foreign girl with the stray little wisp of hair across her brow. Yet if he knew what she had told him he would hate her—he must hate her. Ah! the mere thought of it drove her to a frenzy of despair.

She set her teeth, and, with her face pale as death, she rose slowly to go. Her brows were knit, her countenance determined.

(To Be Continued Tomorrow.)

EYE-OPENERS.

HOTELS MAKE VISITOR STARE.

GERMAN PICKS UP HINTS FOR USE IN FATHERLAND.

Electrical Aids to Rapidity in Service and Wealth of Floral Display Impress Him—Likens Hostelries to Great Estates Rather Than "Public Houses."

On a tour of inspection of the great hotels of California, Louis Adlon, who with his father, Lorenz Adlon, owns the Hotel Adlon, the Hotel Continental, the restaurant in the Zoölogical Gardens, where 2000 people may be seated at one time, and the Restaurant Hiller, all of Berlin, Germany, arrived yesterday and is a guest at the Angelus.

The young man spent several days in Pasadena, where he inspected the hotels Raymond, Green and Maryland. He will devote several days to looking over the great hostelries of this city before leaving for San Francisco. The Hotel Adlon, completed in October last, cost over $4,000,000. Emperor William was present at its opening.

"I have heard of California's great hotels, and want to compare them with ours," he said last night. "I shall be glad to pick up ideas. During my short time in this vicinity I have been astonished at the wonderful hotels, which seem to me more like great estates than 'public houses.' I am now sorry I did not time my arrival so that I could encounter the great tourist throngs, of which I have been told so much.

"The thing which seems the most prominent feature of your hotels is the excellent and rapid service. I was astonished at this in New York, and expected that when I left that city I would find things different, but I notice that this vicinity is on a par with New York in this regard.

"While in the latter city, I inspected the hotels Plaza, and St. Regis and the Café des Beaux Arts, Café Martin, and Delmonico's, and am sorry to say we have nothing in Berlin to compare with them. I am too young to express an opinion for any reform, but I want to correct a mistaken impression that exists in my own country. People there have an idea that when a man travels here he loses all identity and becomes known only by a number, as No. 546, which is that of my room. My countrymen believe they will receive their mail and telegrams simply as number so-and-so and that their own names will be forgotten. This, of course, is not true now, although it was ten years ago. Now pages call the names of the guest, the same as in Europe. I was surprised to learn of the care taken for the comfort of the guests in all the large hotels.

"Those of the city are unusually complete in everything necessary for comfort. Californians must have a great love for nature. In every nook and corner, in cafés and lobbies, I find flowers, palms, etc., and there seems a decided effort to make the hotels as attractive as possible. I find fountains playing in the center of tables and masses of flowers everywhere. These things have a softening effect to the traveler.

"The demand upon the hotels here must be exacting, for there seems to be the quickest service imaginable and everywhere electricity is used to quicken it. This is something new, which we do not have in Germany. The wonderful extent to which machinery is used in the hotels of America is a great eye-opener to Germans.

"The cooking in the large hotels is really French, as it is in all first-class establishments throughout the world, but there are many distinctly American dishes, such as clams, crabs, grape fruit and asparagus, which now open new avenues of delight for the epicure and of which we in Germany are beginning to learn."

While in Washington Mr. Adlon was granted an audience by the President. He said the much-discussed similarity of character between President Roosevelt and Emperor William had a basis in fact.

HURT IN AUTO CRASH.

While speeding down Washington street about 11 o'clock last night in a large automobile, George H. Bill, son of John T. Bill of No. 2719 Western avenue, collided with a buggy driven by E. C. Lindermann of No. 1306 Berendo avenue. The buggy was demolished and Lindermann was thrown from his seat, sustaining slight injuries. Lindermann was taken to his home, where he was attended by a physician. He sustained a laceration of the scalp and was bruised about the body.

HONORED BY STATE BALL.

M. Fallieres, President of France, Center of Gala Celebration at Buckingham Palace.

[BY THE ASSOCIATED PRESS—P.M.]

LONDON, May 26.—At Buckingham Palace tonight a great State ball was given in honor of M. Fallieres, President of the French republic. This was the culminating feature of a busy day of entertainment spent by King Edward's guest.

Everywhere the French President has gone, he has been greeted with the greatest enthusiasm, and early in the evening immense crowds gathered about the various royal residences to witness the processions to the palace and to cheer the President of France.

$1250
For 5-Acre Farms
On Very Easy Terms

One hour's ride from Los Angeles. Half a mile from the First National Bank and the Citizens' Bank of Ontario. Three miles from the thriving city of Pomona. Right on the Southern Pacific Railroad and Salt Lake Railway and adjoining the station. Right where the new electric line is proposed, connecting Los Angeles with Pomona, Ontario, Redlands, Riverside, San Bernardino and all interior points of Southern California. Right in the midst of the biggest orange district in the State, where 50,000 acres are devoted to oranges, lemons and fruits. Right beside bearing groves, selling at $1000 to $2000 an acre. Right in the path of the best progress and biggest prosperity of the entire State, where the lands sold today at $250 an acre on easy terms will grow steadily in value and where every buyer lays the foundation of independence forever in a few acres purchased now.

Watered Lands That Grow All Crops Well

FREE FROM ADOBE AND ALKALI.

The opportunity of the age for the fruit raiser, the truck gardener or the suburban home seeker. Water piped to each tract direct and in ample quantity.

$250 an Acre

5-acre tracts, $1250; small payment down and $5 a month per acre. Go and see it now and see what others are doing with this land.

Excursions Every Day

Come in and Arrange to Go

"You're Safe At Firth's"

EMIL FIRTH
319 W. Fourth Street
Between Broadway and Hill

Home A8105
Main 2543

Classified Liners.

GOVERNMENT LANDS—
And Land Scrip.

WE CAN LOCATE YOU ON GOVERNMENT land in the "Hayneedows" Valley, sometimes called La Rica Valley. This land is absolutely the choice of Imperial soil, no alkali, no adobe, is of a straight "silt" character of unknown depth, as regards cultivation, practically the last opportunity to secure government land of such fertile character. See us at once, as it will all soon be claimed. Per 50 cents per acre. Call or address room 140, CHAMBER OF COMMERCE BLDG. Phone A3654. 27

FREE GOVERNMENT LAND; RICH SILT, sedimentary soil; no alkali, soda, or anything injurious; a few hundred shares of stock at $1 per share left. This stock secures water right, 1 share for 1 acre.

NOTICE

The La Rica Valley Water Co. furnishes water and the water rights are necessary only. Call on LA RICA VALLEY WATER CO., 621 Gross Bldg. 3

SPECIAL OFFER—

THE NEAREST AND BEST LAND OPEN FOR DESERT OR HOMESTEAD ENTRY. IDEAL location for apples, grapes, alfalfa, hogs and poultry. Join our next excursion, getting special offer.

27 C. H. MOORE, 239 Laughlin Bldg.

80 ACRES GOVERNMENT LAND, OPEN for homestead overlooking the ocean; close to good beach town, near Los Angeles; will locate you on this for $150; electric line will soon pass this property. 303 BRADBURY BLDG. 27

I WILL LOCATE YOU ON 160 ACRES IN the famous Pahrump Valley; the best level valley land in California, for $50; abundance of water.

J. F. M'PHERSON,
422 Stimson Building.

HERE IS THE CHANCE OF YOUR LIFE. FINE LEVEL AGRICULTURAL LAND, NEAR L. A., AT 30 CENTS PER ACRE. PLENTY WATER. OSBURN LAND CO., 405 CHAMBER OF COMMERCE.

GOVERNMENT LANDS IN SOUTHERN California; inexhaustible supply of water for irrigation; no risk; no pioneering; no experiment. 215 Copp Bldg., 219 S. BROADWAY.

$125 PAYS IT ALL. CALL IN AND LET us show you how to get 160 acres fine close-in agricultural or fruit land. Plenty of water. 823 CHAMBER OF COMMERCE.

WANTED — LAND SCRIP ON GOVERNment label at once. BINGHAM & KNOWLES LAND CO., 105 S. Broadway. 29

FOR SALE—RELINQUISHMENT 160 ACRES in artesian belt, good soil for alfalfa, grapes, apples. J. E. BRENHOLDT, 606 L. A. Trust Bldg. 27

STORAGE —
All Sorts.

TO LET — SEPARATELY LOCKED IRON rooms, $2 per month; trunks, boxes, etc., 25 to 50 cents. Phone for our large van when you move, $1.25 per hour. COLYEAR WAREHOUSE CO., 415-17-19 San Pedro st. Main office, 340-11 S. Main st. Phone Main 1117; 27317.

THE L. A. VAN, TRUCK AND STORAGE CO.'S office moved to 320 S. Spring st. R. B. DUNSTON, prop. Main 115. Home 5791.

SEWING MACHINES—
New and Second-Hand.

A REPRESENTATIVE OF LEADING SEWing machine co. will be in Los Angeles shortly for the purpose of engaging A-1 salesmen, the best contract ever offered. If you are thinking of making a change, address G, box 100, TIMES OFFICE. an interview will be arranged. 30

EDUCATIONAL—
Schools, Colleges, Private Tuition

PRIVATE TUTOR, NORMAL SCHOOL teacher, takes advanced and lower-grade pupils; best references. MRS. M. C. COLLYER, Hotel Cumberland. Both phones. 27

PRIVATE TUTOR, COLLEGE TEACHER, takes college preparatory and lower-grade pupils; best references. E. P. BRIGGS, 236 E. Grand ave. Phone A3750. 27

GENTLEMAN EXPERT PIANIST, LEIPSIC graduate, desires pupils. Address H, box 78, TIMES OFFICE.

"DON'T WORRY." 100 words minute 6 weeks; positions assured. ECLECTIC BUSINESS COLLEGE, 1012 S. Main st.

100 WORDS MIN.; 6 WEEKS; POSITIONS assured, ECLECTIC BUSINESS COLLEGE, 1012 S. Main. 27

OIL PROPERTY—

FOR SALE—ABOUT 1400 FT. 7 5-8 AND 8 1-8 second-hand well casing in first-class condition. LOS ANGELES PAPER MFG. CO., opposite Eastlake Park.

SHIPPING—

REDUCED RATES ON HOUSEHOLD GOODS to all points, east and west. JUDSON FREIGHT FORWARDING CO., 200 Central Bldg., Fifth and Main. Phones F1402; Main 714.

BOILERS—
And Boiler Works.

L. A. BOILER WORKS, MFRS. OF BOILers and tanks, special attention to repair work. 119 REDONDO ST. Tel. M. 2537; Ho. 1839.

HAIRDRESSERS
Chiropodists and Manicures.

THOSE WISHING FIRST-CLASS HAIRdressing, manufacturing of hair, etc., call on MRS. CARPENTER, 424 S. Bdwy. Main 3455.

DENTISTS—
And Dental Parlors.

DR. SCHIFFMAN, DENTIST, FORMERLY St. Paul and Duluth, Minnesota, now in Los Angeles, 107 N. Spring.

MASSAGE.
And Other Baths.

FOR SALE—OR TO LET—COMPLETELY equipped foundry and machine shop. Fine opportunity. M. L. MACK, 222 H. W. Hellman Bldg. A4653. 3

PATENTS—
And Patent Agents.

RAYMOND IVES BLAKESLEE, PATENT lawyer, solicitor and expert, long New York City experience. Patents and copyrights secured, trademarks registered in all countries. Litigation in all courts. Facilities for examining patents and investigations. 204-205 MASON OPERA HOUSE BLDG., 327 S. Broadway, Los Angeles. Phone A7353.

PATENT AND TRADEMARKS SOLICITING and litigation. LYON & HACKLEY, 501 Merchants' Trust Bldg., 307 S. Broadway. Home A6195; Main 9128.

C. F. HARPHAM GETS PATENTS, INVENtions financed, patent litigation; 24 years' experience. 617 UNION TRUST BLDG. F3222.

PIONEER PATENT AGENCY. HAZARD & STRAUSE, founded 29 years. 712 Chamber of Com. Bldg., 34 & Main. PATENT BOOK FREE.

C. SEVERANCE, OF LONG PATENT AND TRADEMARK PRACTICE at Wash., D. C., 220 H. W. Hellman Bldg. Home A7260.

JAMES E. ROGERS, EX-EXAMINER U. S. Patent Office. Patents, 626 CITRUS BLDG.

TYPEWRITERS—
Of Various Makes.

STANDARD REBUILT TYPEWRITERS OF all makes. Work like new, but one-half the price. Agents "Light Running" TOST and ball-bearing DENEMORE. Bargains in every make. Largest and best rentals stock in Los Angeles. Prices lowest. Expert repairing. THE LOS ANGELES TYPEWRITER EXCHANGE, 124 S. Broadway. A3817; Main 3029.

TYPEWRITER EXCHANGE—
Typewriters, all kinds bought, sold, rented, expert repairing. TYPEWRITER EXCHANGE, removed from Wilcox Bldg. to 119 S. BROADWAY. Home 6495; Main 1824.

DRESSMAKING—
And Dressmakers.

WANTED—DRESSMAKING; FEW MORE engagements, first-class work; city reference; $2.50 per day. MRS. BURNETT, 651 S. Figueroa st. 'Phone Broadway 5412. 28

STAR PLAITING AND RUFFLE CO. Accordion, shirt, kilt and knife plaiting; buttons and buttonholes. 452½ S. BROADWAY. 27

Ocean Steamships.

North-German Lloyd
Fast Express Service
PLYMOUTH—CHERBOURG—BREMEN—
10 A. M.

Kaiser d Gr	June 2	Kronprins Wm	June 16
Cecilie	June 9	Kaiser W. II.	June 23

Twin-Screw Passenger Service
PLYMOUTH—CHERBOURG—BREMEN—
10 A. M.

Lustzow	June 4	Bremen	June 18
Nurnberg	June 11	*Friedrich	June 30

*Omit Plymouth.

Mediterranean Service
GIBRALTAR—NAPLES—GENOA, at 11 A.M.

K. Albert	June 6	K. Luise	July 4
P. Irene	June 20	K. Albert	July 18

North German Lloyd Travellers' Checks
Oelrichs & Co., No. 5 B'dw'y, New York
ROBERT CAPELLE, 250 POWELL ST., SAN FRANCISCO, CAL., OR HUGH H. RICE CO., 600 S. SPRING ST., AND LOCAL AGENTS.

SCANDINAVIAN-AMERICAN LINE
10,000 Ton Twin-Screw Passenger Steamers
Direct to
Norway, Sweden and Denmark

C. F. Tietgen	June 4	Hellig Olav	June 25
Oscar II	June 11	United States	July 9

Sailing from New York at noon.
Saloon, $75 and up; second cabin, $37.50.
A. E. Johnson & Co., 1 Broadway, N. Y., or Local Agents.

CANADIAN PACIFIC
Empress Line of the Atlantic.
LESS THAN FOUR DAYS AT SEA.
The Empresses sail from Quebec to Liverpool in six days; two days on the majestic St. Lawrence. Speed, comfort, elegance and safety are combined in these splendid express steamers. Ask any ticket agent for particulars, or write
A. POLHAMUS, T. P. A., 605 So. Spring St., Los Angeles, Cal.

Schools and Colleges
INFORMATION BUREAU
Full particulars, together with catalogues, circulars, etc., of Universities, Colleges and Private Schools advertised in these columns may be had free of charge by calling or writing The TIMES FREE INFORMATION BUREAU.

Marlborough School For Girls
925 West 23rd Street
Certificate admits to college. Pupils under fourteen not received.
Reference from school last attended absolutely necessary if applicant is unknown to the principals.
MRS. GEORGE A. CASWELL, Principal.
MISS GRACE WILTSHIRE, Associate Principal.

Marlborough Preparatory School
624 WEST ADAMS STREET.
Girls under 14 years old. New term opens February 11th. Boarding pupils received any time. Large grounds suitable for outdoor exercise.
MISS IDA B. LINDLEY, Principal.

CALIFORNIA MILITARY ACADEMY
SANTA MONICA, CAL.
College preparatory and business courses. Ideal winter climate. Only school in the vicinity of Los Angeles situated directly on the Ocean Front. Catalogue on application.

SCHOOL OF ART AND DESIGN
N. E. Corner Westlake Park. Every branch; day and night. Illustrated prospectus. Phone H3627. L. J. G. MacLeod, Director. Classes all the year round.

GOLDEN STATE LIMITED

Low Eastern Rates
ROUND TRIPS
VIA
SUNSET ROCK ISLAND Route

May 28, 29, 30; June 3, 9, 10, 11, 15, 16, 22 to 28; July 2, 3, 6, 7, 8, 28, 29; August 17, 18, 24, 25. Return Limit 90 days from sale date, but not later than October 31, 1908.

Some of the rates for round trips are:

Chicago	$ 72.50	Baltimore	$107.50
New Orleans	67.50	St. Louis	67.50
Omaha	60.00	Memphis	67.50
St. Paul	73.50	Kansas City	60.00
Minneapolis	73.50	Toronto	94.40
Montreal	108.50	Boston	110.50
New York	108.50	Philadelphia	108.50
		Washington, D. C.	107.50

Besides other points not specified above.

On June 3, 9, 15 and 16, limit for return on tickets to New York and Baltimore will be four months.

Three Days to Chicago
The Famous Mission Train—
Equipment the Finest from Pullman Shops.
For further information inquire at City Ticket Office,
600 South Spring Street, Cor. Sixth
or apply to any Agent
Southern Pacific

EXCURSION TO
SEE THE NEW MINING CAMP AT
HART
On the SANTA FE—Decoration Day

The business men of Hart will receive the strangers and show them over the diggings.

ON MAY 29th the Santa Fe will sell excursion tickets to Hitt and return for $11.00. Return limit June 6, 1908. Bus meets train at Hitt for 20 minute ride to Hart.

The Norton House in Hart is a comfortable Hotel—$3.00 to $3.50 per day.

Train leaves on Santa Fe at 8 p. m., arrives Hitt 9:20 Saturday morning, leaving Hitt at 3:55 p. m. any day, arrives at Los Angeles 8:20 next morning. Reserve sleepers now.

"Garland" Gas Ranges
Simply Can't Be Beat
Henry Wyot
This expression comes direct from the users. Pies and cakes brown evenly without changing on racks. They consume little gas and are easy to clean. They cannot explode and all parts are removable. Extensive line of styles priced from ..... $12.50 to $40

CALIFORNIA
Teachers wanted. Teachers prepared for examination.

Los Angeles Business College
Established 1882. 417 W. 8th

The Brownsberger
HOME SCHOOL
957 W. 7th
Phone 10625

Heald's Business College
(The Southern California)
834 S. Grand ave., Los Angeles.
J. W. LACKEY, Manager.

YALE SCHOOL
SUMMER SESSION.
T. G. ADAMS, B. A., Head Master (Yale). Boarding and Day School for young men and boys. Fine Gymnasium. Illus. Cat. Main 6236. 205-209 N. UNION AVENUE.

HARVARD SCHOOL (Military)
Western Ave. Summer Session begins June 22. Send for illustrated catalogue. Phone 10805. Grenville C. Emery, Litt. D., Head Master.

Woodbury Business College
609 South Hill Street. Day and Evening.

MISS de LAGUNA AND MISS VANCE'S SCHOOL FOR GIRLS
THE WESTLAKE SCHOOL
Accredited to leading colleges. 612 South Alvarado street. Main 4694. Home 1468.

GIRLS' COLLEGIATE SCHOOL
(Casa de Rosas)
ADAMS AND HOOVER STS.
Alice K. Parsons, Jessica W. Dohnan, Principals.

BUSINESS. Barometer of the Markets---Financial.

FINANCIAL.

OFFICE OF THE TIMES.
Los Angeles, May 27, 1908.

BANK CLEARINGS. Bank clearings yesterday were $1,488,115.07. For the corresponding day of 1907, $1,806,324.34; for the same day of 1906, $1,327,538.02.

Monday	$1,479,986.01
Tuesday	1,488,115.07
Total	$2,968,101.08
Same time, 1907	3,633,122.15
Same time, 1906	3,546,615.25

Following are the live quotations of, general and mining securities listed on the Los Angeles Stock Exchange, ground floor, L. W. Hellman Building, Fourth and Main streets, for yesterday's session of the exchange.

OIL STOCKS.

	Bid	Asked
Amalgamated Oil	$ 67.00	$ 68.00
Associated Oil	70.50	$ 71.37½
Brookshire Oil	1.25	1.30
Central	.98	.99
Columbia	....	.70
Continental	.13	....
Fullerton Oil	.42	....
Gilbert	.13½	.15
Final Oil Co.	.16	.17
Reed Crude	.17	.19
Rice Ranch Oil Co.	.90	....
Union	225.00	228.50
Union Provident Co.	220.00	....
United Petroleum	280.00	....

BANK STOCKS.

	Bid.	Asked
American National	....	$130.00
Bank of Los Angeles	....	126.00
Bank of Los Angeles, pfd.	....	110.00
Broadway Bank & Trust	$125.00	....
Central National aBnk	....	230.00
Citizens' National	200.00	207.00
Commercial National	....	250.00
Farmers' & Mer. Nat'l	275.00	300.00
First National	295.00	430.00
German-American Savings	275.00	315.00
Globe Savings Bank	104.00	130.00
Home Savings Bk. of L. A.	105.75	....
Merchants' National	420.00	....
Nat'l Bank of California	150.00	200.00
Security Savings Bank	240.00	256.00
The Southern Trust Co.	60.00	75.00

BONDS.
(Prices include accrued interest.)

	Bid.	Asked.
Associated Oil Co.	75½	80
California Pacific Railway	....	98
Edison Electric Co.	91	92
Ed. Electric Co., old issue	98½	....
Home Telephone Co.	75	85
Home Tel. Co., 1st Refg.	....	77
L. A. Pac. 1st Con. Mtge.	96	....
L. A. Traction Co. 5s	....	105
L. A. Railway Co.	102	....
Mexican Trans. A. P. Co.	97	98
Pacific Light & Power Co.	83½	84
Pacific Electric Ry. Co.	91	....
Pasadena H. T. & T. Co.	....	90
Pasadena H. T. & T. Co., pfd.	....	98
Pomona Tel. Co.	....	100.00
Redondo Ry. Co.	100.00	....
Riverside H. T. & T. Co.	....	87
Riverside H. T. & T. Co., pfd.	....	97
Riverside L. & P. Co.	....	97
San Diego H. T. & T. Co.	....	75
San Diego H. T. & T. Co., pfd.	....	93
Santa Barbara Elec. Ry.	....	....
Sunset Water Co.	....	93
Union Transportation Co.	85½	91
U. S. L. D. T. & T. Co.	....	85

INDUSTRIAL AND PUBLIC UTILITIES.

	Bid.	Asked.
Cal. Portland Cement Co.	....	$ 75.00
California Hospital	$ 70.00	....
Edison Electric pfd.	94.50	95.00
Edison Electric com.	75.00	85.00
Home Telephone pfd.	86.50	90.00
Home Telephone com.	7.00	....
L. A. Investment Co.	1.75	2.25
Los Angeles Inc. Co.	....	100.00
Pac. Mutual Life Ins. Co.	190.00	220.00
Pasadena H. T. & T. Co.	94.50	....
Riverside H. T. & T. Co.	....	99.00
San Diego H. T. & T. Co.	....	85.00
S. Monica H. H. T. pfd.	....	85.00
Seattle Water Co.	....	107.50
Title Ins. & Trust Co.	135.00	....
Title I. & Trust Co. pfd.	120.00	....
Title I. & Trust Co. com.	120.00	....
Union Trust Co.	90.00	....
U. S. L. D. T. & T. pfd.	40.00	45.00
Union Trust Co.	....	42.50
U. S. L. D. T. & T. Co.	....	85
Whittier H. T. & T. Co.	....	85

SALES: 10 Associated Oil at 70.50; 60 do. at 70.90; 5 do. at 70.75; 5 do. at 70.80; 10 Home Telephone preferred at 93.00; one $1000 Associated Oil bond at 76; 1000 Reed Crude Oil at 17½.

MINING STOCKS.

California—Inyo County District—	Bid.	Asked.
Clark Copper Co.	.61	....
Furnace Creek Ex. Copper	.61	.63
Kempland Copper Co.	....	.10
Minerva	....	....
Consolidated Mines Co.	....	.01
NEVADA.		
Goldfield District—		
Goldfield-Wild Horse	....	.65
Gold Storm King G. M. Co.	....	.62
Goldfield District—Nye county—		
Jolesto Con. G. M. Co.	.03½	.07½
Mohawk-Jolesto	....	.04
Searchlight District—		
Eldorado Can. M. & M. Co.	....	47.50
Quartette	.07	.12
Searchlight M. & M. Co.	....	1.00
Searchlight Parallel	.01½	.03½
Tonopah District—		
Belmont	.92	.93

*Per thousand shares.
SALES: 2000 Johnnie Consolidated at 3½@4; 500 Furnace Creek Copper at 14@15.

THE MARKETS.

LOCAL PRODUCE MARKET.

Trading on the exchange yesterday assumed large proportions in comparison with the volume of the business which has been carried for some time past. Fresh fruits, vegetables and eggs in quantities were sold. The egg market was firm in all grades and local consumers to the number of 40 cases readily disposed of. A feature was the arrival of eggs from as far north as San Luis Obispo. There was a report of canned fruit, and 30 cases were traded at figures just a fraction below those secured for locals. Receipts by rail totaled 158 cases. On the street there were also some large egg sales.

Butter receipts were extremely large—6,294 pounds. The major portion went into cold storage. Local producers are also putting much of their stock in the same place. This is the chief factor in the holding up of prices. There is very few offerings.

The demand for cheese included northern trade and one or two eastern varieties. Receipts were excellent and caused a trifling weakness. They totalled 4062 pounds.

Only 440 sacks of potatoes came in. A good demand for old stock resulted in the sale of 300 sacks. Sacked onions were also firm. Fine Early Rose spuds from Ventura were in evidence.

Onion arrivals were 200 sacks. Many of these were silverskins. The Bermudas are being cleaned up well and 15 sacks were traded on. Change at current quotations.

The bean receipts were 1927 sacks. From the immense arrivals of the past few days, it is believed that the farmers who held back the fall harvests, are beginning to unload. A drop in prices is looked for in most quarters.

Armona, Kings county, is at present the center of the apricot picking. Nearly all the stock on the market today came from that place yesterday. In 4-basket crates, the fruit sold at low as 2.00. Lug boxes brought 2.50 each. Strawberries well as low as 4 cents a basket. Blackberries and strawberries were also lower. Loganberries were firm at 15 cents. Cherry receipts by express were only 150 pounds. Fancy cherries brought good prices, but those slightly damaged sold as low as 5 cents.

Beans slumped to 2 cents, under heavy receipts, while peas advanced to 4. Cabbage brought an average of 65 cents a sack. Lettuce sold at 50 cents a crate. Eggplant was higher, while asparagus was just the opposite. Chile peppers dropped to 17 cents on better Mexican arrivals.

Barracuda, kingfish, halibut and cod were particularly plentiful. Carp, catfish and shad from the North were also well represented.

Seven directors of the Produce Exchange will be elected today.

Prices Current.

EGGS — Fresh California ranch, candled, selected, 21@22; fresh ranch, local, in case, 19@20; northern, case count, 18@19; eastern, fresh, 18@19.

BUTTER—Creamery, extras, 27½; creamery, firsts, 26; dairy, fancy, 24@25; cooking, 19@20.

OLEO — Extra fancy, 16@16½; choice, 14@15; standard, 13@14; Butterine, 12@13 in tubs, 1c more per 1-lb. rolls, 1c per lb. extra.

CHEESE—Cal. Anchor, 13; Cal. Y. A., 13; storage cheese, 13; northern, fresh, 14; eastern daisies, 16½@17½; Longhorns, 17½@17; N. Y. twins, 16½@17; triplets, 16@16½; halves, 20; Dom. Swiss, 23@23; imp., 30; Limburger, 22@23; cheddars, 17; brick cream, 20@21; Dom. tub, 24½; Dom. block, 25; Roquefort, 45; Edam, 30@35; per case, 9.00@9.50; Tulare, 16@16½; Sierra, 1.10 per box; German Breakfast, 1.15 per box; Neufchatel, 75c per dozen; Schweitzer, 1.00 per box; Canada cream, 90@1.00 per box.

BEANS—Pinks, No. 1, 1.85@1.75; Lady Washington, No. 1, 4.30@4.75; small white, No. 1, 4.00@4.15; Limas, No. 1, 4.75@5.00; American Limas, 4.50; Bayo beans, 4.00.

DRIED FRUITS—Apples, evaporated, 8½@9; blackberries, 50 1-lb. cartons, 15. Citron, fancy, 10-lb. boxes, 20@21. Currants, imp., in bulk, reclean, 10; fancy, in 1-lb. packages, 10½; fancy, 50 ¾-lb packages, 8½. Dates, imported, Fards, fancy, 6c. 7; Fards fancy, 10-lb. boxes, 6@6½; fancy, 60-lb. boxes, 6c. Golden, fancy, 10 1-lb. packages, 5. Figs, new, per box, 10 ½-lb. bricks, 2.25; White, 10 1-lb. bricks, 2.50; White, "Premier," 10 1-lb. bricks, 2.50; White "Medal" bricks, 10 1-lb. 85; White, "Medal" bricks, 20 ½-oz., 1.75; White, loose, 50-lb. boxes, fancy, 3½; White, imported, 10 1-lb. bricks, 1.50@1.60; White, imported, 20-lb. box, 1.10; Black, loose, 25s, 1.10 box. Nectarines, per lb., fancy, 2½, 10. Peaches, fancy, Muirs, 1.00; choice, 75; choice, Salways, 1; fancy, peeled, 5c. Pears, fancy, 4s, 5s, 6s, 7s, 8s, 10s. Peels, lemon or orange, 10s, 12. Plums, fancy, pitted, 25s, 6; choice, 20s, 5½; 40-50, 25s, 5; 50-60, 25s, 4. (When packed in 10-lb. boxes, ½c less; in 1-lb. boxes, 2c extra; in 10-lb. boxes, 1½c extra.) Apricots, fancy, 12; choice, 10.

RAISINS—Per box, layers, 2-crown, 1.00; 3-crown, 20-lb. boxes, 1.62½; clusters, 4-crown, 20-lb. boxes, 1.80@2.00; clusters, 5-crown, 20-lb. boxes, 2.00@2.25; clusters, 3-crown, 20-lb. boxes, 2.00@2.25; clusters, 2-crown, 5-lb. boxes, 1.00@1.50; loose Muscatels, per lb., 2-crown, 20-lb. boxes, 7½; 3-crown, 20-lb. boxes, 5½@6½; 4-crown, 20-lb. boxes, 7; Seedless Sultanas, 20-lb. boxes, 6½; unbleached, 5½; bleached, 5½@6. Thompson's bleached, fancy, 5s, 11@12; Thompson's bleached, fancy, 10-lb., 12@13; seeded, fancy, 10 1-lb. pkg., 12@13; seeded, fancy, 50 1-lb. pkg., 12½; fancy, 5s 1-lb., 20@.

NUTS—New, almonds, fancy, IXL, 16@16; almonds, fancy, paper-shell, 14@15; almonds, choice, soft-shell, 13@14; assorted, 50 1-lb. boxes, 11@14; Brazils, large, new crop, 11@12; filberts, large, new crop, 14@15; pecans, 14@16; peanuts, eastern, Suns, raw, 7½; peanuts, eastern, "Sun," roasted, 9; peanuts, Japs, fancy, raw, 6½@7; peanuts, Japs, fancy, roasted, 8@9; pinenuts, 14@15; walnuts, No. 1 softshell, 13; walnuts, No. 2, softshell, 16; walnuts, black, 70@10; hickory nuts, 12@15; cocoanuts, 6.00 per doz.; popcorn, 4.00@4.50 per 100 lbs.

HONEY — Comb honey, water white, 1-lb. frames, 9; light amber, 12½@14; white, 1½; extracted, light amber, 6@6½; water white, 7½@8; white, 7.

CITRUS FRUITS — Valencia oranges, fancy packs, 2.75@3.00; navel oranges, fancy, 2.25@2.50; choice, 1.50@2.00; culls, 1.00@1.25; Ruby Blood oranges, 1.00@1.75; lemons, fancy packed, 1.75@2.25; choice lemons, 1.25@1.75; unpacked lemons, 1.00@1.25; grapefruit, seedless, 3.50@4.00; seedling grapefruit, 1.00@1.75; Tangerines, 2.00; limes, small, 75@85 per 100; large, 1.25@1.75 per 100.

FRESH FRUITS—Apples, Pearmains, 1.75@2.25; Newtown pippins, 1.00@1.25; Arkansas Blacks, 1.50@2.25; Ben Davis, 1.75@2.25; Stone Eurekas, 1.75@2.25; Winesaps, 1.75@2.25; pineapples, 4.00 per doz.; bananas, 4½ per lb.; sapodas, 2.00 per basket; mayenes, 4.00@4.50 per crate; avocados, black, 6@8 per lb.; white, 4@6 per lb.; apricots, 2.00@2.25 per crate; alligator pears, 4.50 per doz.; mangoes, 1.50 per doz.; casabas, 4.00 per crate.

BERRIES—Strawberries, 2.25; raspberries, 4 @6; loganberries, 12@15; blackberries, 5; dewberries, 5; gooseberries, 12@14 per lb.

ONIONS — Texas Bermudas, 1.75 per crate; Coachella Bermudas, 1.75 per crate; Bermudas in sacks, 2.00; Silverskins, 1.20 per cwt.; garlic, 12 per lb.

POTATOES — Local Burbank potatoes, 1.65 per 100 lbs.; yellow sweet potatoes, 4.00 per ctl.; white sweets, 1.50@2.00; Highland Burbanks, 1.60@1.75; Colorados, 1.50; Early Rose, 1.50@1.75; White Rose, 1.50@1.75; Lompocs, 1.50@1.75; Oregon Burbanks, 1.65@1.80; new potatoes, 1.50.

GREEN VEGETABLES—Beets, 2@3; carrots, 25@30; parsley, 30@35 per doz.; spearmint, 40 per doz.; turnips, 25@30; oyster plant, 25@30 per doz.; radishes, 15 per doz.; cabbages, green, 2½@3 each; red, 2 per lb.; savoy, 2 per lb.; fancy green onions, 25@30 per doz.; leeks, 40@50 per doz.; lettuce, common, 25@50 per crate; endive, 40@50 per doz.; escaro, 40@50 per doz.; chicory, 1.25 per doz.; parsnips, 40@50 per doz.; tomatoes, 1.75@2.00 per box; sugar pie pumpkins, 25@; cultivated mushrooms, 1.25@2.00 per basket; artichokes, 65@75 per doz.; watercress, 30@35 per doz.; wax beans, 3@4; green string beans, 3@4 per lb.; Brussels sprouts, 12½@14 per lb.; red chile peppers, 6@8 per lb.; green chile peppers, 12@20 per lb.; bell peppers, 10@20 per lb.; celery, 40@50 per doz.; celery root, 65 per doz.; rhubarb, 1.00@1.25 per box; crooked neck squash, 2@3 per lb.; summer squash, 60@75 per box; cauliflower, 1.40 per doz.; horseradish, 12½ per lb.; dill, 25 per lb.; calvas, 1.25 per doz.; asparagus, 1.50@2.00; fancy, 10@15 per lb.; okra, 20@25 per lb.; cucumbers, 40@75 per doz., 3.50 a crate.

POULTRY—Dealers buy live weight: Old roosters, 8; stags, 1@2; hens, 14@15 per lb.; ducks, 12@14; geese, 12@13; turkeys, 16@17; squab pigeons, 1.75@2.00 per doz.; fryers, 20@ 25; broilers, 15@18.

LIVE STOCK—Beef steers, 4½@4½; heifers, 4; calves, 5; hogs, 150 to 200 lbs., 6½@6½; mutton, 5; lambs, 5.50; ewes, 4.75; lambs, 4.75; lambs, milk fed, 7.50.

BEEF — Steers, No. 1, per lb., 5½; second, 7; third, 6@6½; heifers, 5; hind quarters, 10½; fore quarters, 6½; loins of beef, No. 1, 15; ribs of beef, No. 1, 11; chucks, 6@6½; plates, 4½; round and rumps, 8; beef tenderloins, 25; short cuts, 8; fore quarters beef cows, 5; hind quarters beef cows, 7; shoulder clods, 10; shoulder shanks, 3; flank rumps, 7½; flank steaks, 10; beef rolls, 10; boned beef trimming, 6; beef tongues, 10; ox tails, 5; lambs' tongues, per doz., 50; beef hearts, each, 30; beef livers, each, 30; kidney suet, per lb., 6; kidneys, each, 5 sweetbreads, 25; brains, 10; hides, 6½.

MUTTON—Dressed muttons, ewes, per lb., 11; dressed mutton, wether, 11½; dressed mutton, yearlings, 12; milk lambs, 13½; sheep, 2.06@4.00.

PORK—Dressed hogs, per lb., head on, 10; dressed hogs, head off, 11; trimmed hogs, 12; pork loins, 13; fresh picnics, 9; pork shoulders, 10, pork butts, 11½; fresh hams, 12; bellies, fresh, 13; pork trimmings, 10; cracked pork spare ribs, 11; pork spare ribs, 12½; pork tenderloins, 30; back fat, 10@; cleaned pigs' feet, each, 25; tongues (pickled, sweet or fresh,) 10; cleaned hogs' hearts, per lb., 5½; plain cooked tripe, per lb., 4½; hog plucks, each, 7; pork kidneys, per doz., 15; pig tails, per lb., 4; neck bones, per lb., 4½; livers, each, 7; hearts, each, 2.

BACON—Winchester 10-lb. bacon, 12; Winchester 6-8-lb. bacon, 13½; 12 Ave., 17½; Empress, 20; 6's, 16@17; Tremont, 17½; Atlas bacon, 14½; Gold Band, 15½; Diamond C bacon 11½; Helmet bacon, 15½; Orange Blossom bacon, 14; Sunlight bacon, 6-8 avg., 16½; Rex Breakfast bacon, 17½; Rex Breakfast bacon, 7-10 avg., 17½; Rex bacon, 6-8 avg., 15½; Regal bacon, 17; Helmet bacon, 6-10 avg., 17½; Helmet, 6-8 avg., 18½; White Label bacon, 6 to 10 lbs., 18½; Armour's Star Wide bacon, 4 to 6 lbs., 21; Armour's Wide bacon, 6-8 avg., 17½; Wide bacon, 8-10 avg., 17½; Special bacon 14½; Western bacon, 10-12 lbs. avg., 16.

DRY SALTED MEATS — Dry salt narrow bellies, 11; dry salt clear bellies, 10-20 avg., 11½; dry salt backs, 10½; short clear backs, 11½; dried beef, insides, 12; dried beef, outsides, 15; beef knuckles, 21.

PICKLED GOODS—Honey-comb tripe, half-bbls., 2.60; honey-comb tripe, keg, 1.65; honey-comb tripe, kits, 90; spiced pigs' feet, half-bbls., 4.50; spiced pigs' feet, keg, 2.60; spiced pigs' feet, kits, 1.25; pickled pigs' tongues, kits, 2.60; pigs' tongues, spiced, kits, 2.60.

HAMS — Per lb., Rex, 15½; Rex skinned hams, 14; Diamond C, 16½; Diamond C skinned hams, 17; boiled boneless Rex hams, 21½; Regal, 15; mild-cured hams, 14½; plain hams, 13½; Winchester, small, 10 to 12 avg., 14½; Winchester hams, avg., 15; Premium, 9 to 12 avg., 16½; Winchester picnics, 10; Winchester boiled hams, 21½; Winchester skinned hams, 22½; Cudahy Band, 16; California hams, 11; Premium skinned hams, 16½; Atlas hams, 14½; minced ham, 12; Cylinder boiled hams, 24; Windsor boiled hams, 21½; Garford boiled hams, 15½; Star boiled hams, 22½; Star hams, 16-12 avg., 16½; Armour's Star hams, 14-16 avg., 16½; Star hams, 12-14 avg., 16½; Helmet skinned hams, 16½; Shield hams, 14-16 avg., 14½; Shield hams, 16-18 avg., 13½; Shield boiled hams, 18-20 avg., 13½; Shield boiled hams, 24-30 avg., 14½; Jefferson hams, 25; Western hams, 14½.

BARRELED MEATS—Rumps (bone in,) bbls., 12.00; half-bbls., 6.50; rumps (bone out,) bbls., 12.50; half-bbls., 6.75; plate beef, bbls., 8.00; half-bbls., 5.00; rolled plate (boneless,) bbls., 12.00; half-bbls., 6.50; Sunderland pork, bbls., 14.25; half-bbls., 7.50; family pork, bbls., 25.00; half-bbls., 13.00; fancy pig pork (narrow,) bbls., 26.00; half-bbls., 14.75; fancy pig pork (wide,) bbls., 30.00; half-bbls., 15.75; S. P. spare ribs, 10.00 bbl.; half-bbls., 5.25.

PURE LARD—Tierces, per lb., 12½; cases, 7 10-lb. cans, 7½; 5-lb. cans, 8; 3-lb. cans, 8½; and were not offered. Pomona Consolidated Water bonds closed at 90, 2 points higher than on Monday. Union Transportations were also higher in the bid, at 88@89.

The market for Home preferred was steady, 10 shares changing hands at 49.00. Sales of considerable blocks "off board" were reported. Edison preferred closed stronger at 94.50@ 95.00, while the common was off, closing at 91.00@92.00. Los Angeles Investment, while closing 5 points below Monday's bid, at 2.25@ 2.35, was in particularly strong demand. Pasadena Home was unchanged, at 94.50, and United States Long Distance was quoted at 85.00@95.00. Seaside Water stock was offered at 107.50, and closed without a bid.

Sales of Johnnie amounted to only 9000 shares, at 2½@3. Two hundred shares of Furnace Creek Copper were handled at 14@15.

A meeting of the exchange is called for 2 o'clock today, to consider changes in the by-laws. The matter of extending the time for trading also will be considered.

LOS ANGELES-NEVADA EXCHANGE.

DEPRESSING DAY OF LOW PRICES.

SEVERE SLUMP IN FLORENCE FOLLOWS RUMOR.

Four Hundred Shares Change Hands—Johnnie Consolidated Almost Neglected—General Desire to Unload Cheap Issues Apparent. Quotations Weak All Along Line.

No improvement was apparent in the market on the Los Angeles-Nevada Mining Exchange yesterday. Quotations on all the active issues were weaker than at the close of the preceding day, and sales were made at lower figures, and a general desire to unload cheap stocks was apparent.

There was a severe slump in Florence, which was handled to the extent of 400 shares on the early call. The opening sale was at 3.38 and the closing one at 3.05. The close was at 3.06 bid, a loss of 27½ points. A slight recovery took place in the afternoon, when 100 shares were disposed of at 3.07½. Rumored litigation between the Consolidated and Florence affected the market both here and in San Francisco.

Combination Fraction was a trader at 41, after which it closed at 40@45, a loss of 4 points in the bid. Great Bend changed hands at 28, and Jumbo Extension at 29. Bonnie Claire was a trader on both sessions, at 8½. Little Florence sold at 72@ 3-4. Cash Daisy was an active afternoon trader, sales totaling 800 shares at 1.04. Little Florence sold at 2 3-4 on the informal, and Red Top Extension was handled at 10. Searchlight Parallel, at 2, and Triangle at 4.

Johnnie Consolidated was purchased only to the extent of 26,000 shares, in the morning. Prices ranged from 2 3-4 down to 1½, with the close at the former level. 2000 shares were sold on the informal at 2 3-4.

LOS ANGELES-NEVADA EXCHANGE QUOTATIONS.

The closing quotations of the Nevada mining stocks, made yesterday on the Los Angeles-Nevada Mining Stock Exchange, ground floor of the H. W. Hellman building, Fourth and Spring streets, together with the regular call sales and the sales of the afternoon informal call, were as follows:

CALIFORNIA.

	Bid.	Asked.
Skidoo Blue Jay	$ .12½	....
JOHNNIE DISTRICT.		
Johnnie Consolidated	.02½	$ .03
NEVADA—TONOPAH DISTRICT.		
Montana	1.23	1.25
Cash Boy	....	.02
Rescue Consolidated	.07½	....
OTHER DISTRICTS.		
Clark Copper	.04½	....
Round Mountain	.35	....
Searchlight Parallel	....	.02
Wonder G. & S.	.05	....
GOLDFIELD DISTRICT.		
Combination Fraction	.40	....
Daisy	1.01	1.05
Florence	3.06	3.10
Florence M. & L.	.04	....
Frances-Mohawk	.15	....
Goldfield M. of Nevada	....	5.35
Great Bend	.27	.28½
Jumbo Extension	.29	.30
Little Florence	.69½	.72½
Atlanta	.18½	.19
Baby Florence	.04	.05
Blue Bull	.03	.04
Diamondfield Triangle	.02½	.03½
Florence Extension	.13½	.15
Grandma	.01	.02
Lone Star	.00½	.01
Mohawk Ledge	....	.04
Oro	.04	.05
Red Top Extension	.09½	.10
Rockwell Extension	.01	.02
Dixie	.01½	.02
*Eureka	3.00	7.00
Goldfield Red King	....	.05
Great Bend Extension	....	.02
*Milltown Fraction	7.00	9.50
Red Hills M. & L.	....	.01
BULLFROG DISTRICT.		
Bonnie Clare	.08	.09
MayRoker Consolidated	.06	.07
Homestake King	.28	.31
Lige Harris	.00½	....
MANHATTAN DISTRICT.		
*April Fool Extension	....	6.00
Manhattan Dexter	....	.02
Stray Dog	.02	....
OIL STOCKS.		
Associated Oil	27.50	31.00
Columbia	.70	.80
Gilbert	.12	.15
Union	....	225.00

*Per thousand shares.
SALES—Morning call: 3000 Bonnie Clare at 8½; 100 Consolidated at 5.25; 100 Fraction at 39; 400 Florence at 3.20@3.05; 1000 Great Bend at 28; 1000 Jumbo Extension at 29; 25,000 Johnnie Consolidated at 2½; 11,000 Little Florence at 69@67; 10 Associated Oil at 29.50.

SALES—Afternoon call: 2000 Bonnie Clare at 8½; 600 Daisy at 1.04; 2000 Johnnie Consolidated at 2½; 2000 Little Florence at 72½; 1000 Red Top Extension at 10; 10,000 Searchlight Parallel at 2; 1000 Triangle at 4.

SAN FRANCISCO LIST.

DENSE GLOOM OVER MARKET.

INJUNCTION ON FLORENCE LIKE WET BLANKET.

Leading Issues Break from Fifteen to Thirty Points, With Cheap Stocks Almost Off Board—Faint Croaks from Bullfrogs—Liquidation by Nevada Banks Helps Slump.

[Exclusive service to The Times by The Los Angeles Stock Brokerage Company, ground floor, Citizens' National Bank Bldg.]

SAN FRANCISCO, May 26.—Lack of buying orders, no public interest, continued liquidation, and the report that Goldfield Consolidated had secured an injunction against the Florence on apex grounds, created a weak and unsettled condition with the whole market closing at the bottom. The heavy offerings of practically every stock in the list makes the whole market look lower.

Florence broke from 3.30 to 3.00, recovering at the close to 3.07½. Goldfield Consolidated broke fifteen points, closing at 3.35. Goldfield Daisy broke 1 1-2@1½, with closing sales on the informal and on the curb at that price.

All the low priced stocks are suffering in sympathy with the leaders, and with the flood of selling orders in the brokers hands, look lower.

There was very little trading in the Tonopahs, Bullfrogs or Manhattans, with the exception of some of the low priced Bullfrog stocks such as Sespire, Montgomery Shoshone Extension, which was freely offered and advanced at one cent a share.

There is still considerable forced liquidation on the part of Nevada banks, especially the State Bank and Trust Company, which recently went into receivers hands. This bank was carrying a large lot of Nevada stock as collateral, which is now being thrown over to clean up the books. Following are the closing quotations of the San Francisco Stock and Exchange Board, together with sales on formal call:

Goldfield District—	Bid.	Asked.	*Sales.
Adams	$ .04	....	....
Atlanta	.17	$ .18	4,000
Booth	.17	.19	....
Black Butte Ex.	.01	.02	1,000
Blue Bull	.02	.03	....
Columbia Mountain	.13	.31	....
Conqueror	.04	....	....
Combination Fraction	.41	.47	200
Crackerjack	.05	.06	....
Daisy	1.01½	1.05	....
Diamondfield Con.	.16	.17	1,000
Empire	....	.03	....
Florence	3.05	3.10	700
Florence Ex.	.14	.15	....
Goldfield Con.	3.27½	3.30	600
Kewanee	....	.20	....
Great Bend	.27	.28	2,000
Great Bend Annex	.05	.06	....
Great Bend Extension	.03	.04	....
Jumbo Extension	.15	.16	....
Kendall	....	.17	....
Lone Star	.04	.05	....
Milltown Fraction	.01	.02	....
Red Top Extension	.08	.09	4,500
Reg Hills	.13	.20	2,500
Sandstorm	.13	.20	....
St. Ives	.28	.32	....
Silver Pick	.13	.15	700
Yellow Tiger	.07	.10	....
Tonopah District—			
Belmont	.92	.93	....
Jim Butler	.55	.56	1,400
Midway	.28	.30	....
Montana	1.23	1.25	....
MacNamara	.25	.27	1,500
North Star	.09	....	....
Tonopah Mining	7.62	....	....
Tonopah Extension	.95	.97	....
West End	.38	.40	....
Bullfrog District—			
Alliance	....	.02	....
Bullfrog Mining	.02	.04	....
Bullfrog Nat'l Bank	.02	.03	....
Bonnie Clare	....	.09	....
Golden Keeper	.01	.02	1,000
Homestake-King	.24	....	....
Montgomery Mt.	.04	.07	....
Mayflower Con.	.01	.07	....
Original Bullfrog	.01	.02	....
Tramp Con.	.13	....	....
Montana Bullfrog	....	.01	....
Lige Harris	....	.01	....
Manhattan District—			
Manhattan Con.	.10	.11	....
Manhattan Mining	.35	.40	....
Manhattan Dexter	.02	.06	....
Mustang	....	.09	....
Seyler Humphrey	....	.01	....
Other districts—			
Eagle's Nest	.12	.13	....
Fairview Eagle	.28	.30	....
Johnnie Con.	.01	.02½	1,000
Nevada Hills	2.15	2.25	....
Pittsburgh Silver Peak	1.75	1.77½	....
Round Mountain	.94	.96	200
Hawthice District—			
Butte	.04	.05	....
Queen	....	1.75	....
Original	.10	.11	....
Balloon Hill	.16	.17	....

*Regular call sales.

NEVADA STOCKS.

New York Curb Quotations.

[Exclusive service to The Times by The Los Angeles Stock Brokerage Company, ground floor Citizens' National Bank Bldg.]

NEW YORK, May 26.—Following are the opening and closing quotations of the leading issues of the New York Curb:

Opening—Consolidated, 2 1-16@2 7-16; Florence, 3½@3¾; Tonopah, 7½@7¾; Tonopah Extension, 1@1.05; Daisy, 1.02@1.07; Goldfield Consolidated, 3.25@3.30; Belmont, 15-16@1 1-16; Tramp, 19½@ 19½.

Close—Consolidated, 2½@2 5-16; Florence, 3.00 @3 1-16; Tonopah, 7½@7¾; Daisy, 1.00@1.02; Belmont, 95@1.00; Great Bend, 26@28.

SHARES AND MONEY.

DULLNESS COMES OVER MARKET.

VOLUME OF TRADING SIGNALLY CONTRACTS.

Sponsors for the Market Appear to Be Satisfied With the Protection They Had Afforded Against the Acute Depression at the End of Last Week.

[BY THE ASSOCIATED PRESS—P. M.]

NEW YORK, May 26.—The signal contraction of the volume of trading on the stock market was the most notable feature about it today.

Dullness overcame the dealings after the experimental attempt to continue the advance of yesterday. When it became manifest that no important operations were following the rise in prices it was concluded that the sponsors for the market were satisfied with the protection they had afforded against the acute depression at the end of last week. Their manifest disinclination to follow the advance with buying prompted the later profit-taking of stocks. Some influence was allowed to the sale of Chicago, Burlington and Quincy bonds as the cause of the early advance in prices. The intention to issue these bonds had not been decided when the market closed yesterday, and the subscription of $15,000,000 was announced almost as soon as business had commenced. The subscription price was 95½, as compared with 96 at which the Pennsylvania consols of 1965 were sold. Modifying conditions in the comparison were the large amount of the total subscription and the fact that the $200,000,000 being larger than has ever before been authorized by an American railroad. The old issue was sold on the price at which the new bonds were sold. "When issued," on the curb, the first sale at 96 being subsequently traded to below 95, while in the case of the Pennsylvania bonds, par was not reached before the subscriptions were closed. The quick sale of the offering and the price realized for Chicago, Burlington and Quincy sent an improvement over the bond market position as compared with the Pennsylvania sales.

The deductions drawn from the incident were considered important. A free supply of capital for fixed investment was inferred, and on the whole it imparted confidence to speculation.

London was a free seller of stocks here early in the day. Reports of flood damages and the destructiveness of the thunderstorms to the crop news were not regarded favorably. Declines in discount rates in London and Berlin marked the decreasing intensity of the probable demand for gold on New York. At the same time western money markets reported a gradual change in the course of the currency movement, which marks the approach of the crop moving season. Any further decline in interest rates here seems to be arrested, although there is no positive rise in rates yet to record. The late break in prices was a direct response to the contrary movement in the price of wheat.

Sales were irregular. Total sales of par value, $2,262,000. United States bonds were unchanged on call.

Missouri, Kan. & Texas	3,400	28	28
M., K. & T. pfd.	....	60½	60½
National Lead	34,300	69½	68½
Nat'l Ry. of Mex. pfd.	....	....	....
New York Central	3,000	104½	103½
N. Y. Ontario & W.	1,700	40½	39¾
Norfolk & Western	100	79	78¾
N. & W. pfd.	....	....	....
North American	1,300	37	36
Pacific Mail	1,000	27	26½
Pennsylvania	14,600	121¼	119¾
People's Gas	100	91½	91½
Pressed Steel Car	400	27¾	27¼
Pressed Steel Car pfd.	....	....	....
Pullman Palace Car	....	....	....
Reading	182,500	111	110¾
Reading 1st pfd.	....	....	....
Reading 2nd pfd.	....	....	....
Republic Steel	200	27¼	27¼
Republic Steel pfd.	200	87¼	87¼
Rock Island Co.	200	17¾	17¾
Rock Island Co. pfd.	3,000	35	34¾
St. L. & S. F

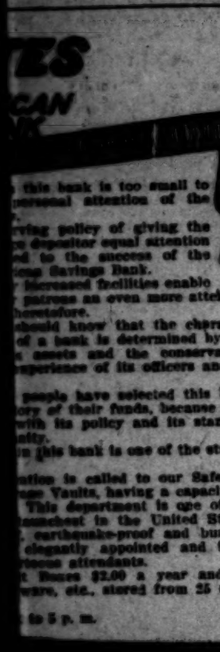

this bank is too small to
personal attention of the
rving policy of giving the
depositor equal attention
ed to the success of the
ings Savings Bank.
increased facilities enable
patrons an even more attentive
banking.
should know that the character
of a bank is determined by the
assets and the conservatism
experience of its officers and di-

people have selected this bank
ory of their funds, because they
rust in its policy and its standing
unity.
this bank is one of the strong-

ation is called to our Safe De-
sit Vaults, having a capacity of
. This department is one of the
largest in the United States.
earthquake-proof and burglar-
elegantly appointed and is in
charge of competent attendants.
t Banks $2.00 a year and up.
ware, etc., stored from 25 cents

to 5 p. m.

AMERICAN
GS BANK
Branch Main & First

PAL BONDS
ot in California
city for Public Deposits
ds, the following:
to yield 3½%.
ol 3½% to yield 4½%.
District 3½% to yield 4½%.
3½% to yield 4.70%.
4% to yield 4.65%.
4½% to yield 4.80%.

COMPANY, Bankers
San Francisco, Cal.
Philadelphia, Chicago.
NIA REPRESENTATIVE,
Los Angeles, Cal.

UILDING
ND LOAN Association
d 6 PER CENT. on 1 Year---THE
223 S. Spring St.

Only mining brokers in Los Angeles operating
Los Angeles Stock Brokerage Co.
Citizens National Bank Building, Los Angeles

FRED DOHRMANN
BROKER
304-306 S. Broadway
MEMBER
New York Stock Exchange
New York Cotton Exchange
Chicago Board of Trade

Correspondents
JOHN H. WRENN & CO., Chicago
DICK BROS. & CO., New York
HARRIS WINTHROP & CO., New York.
My own private wire.

Wm. R. Staats Co.
321 So. Hill St., Los Angeles.
65 So. Raymond Ave., Pasadena.
Dealers in High-Grade
Bonds and Stocks
Correspondence and personal interviews solicited from parties desiring to buy or sell.

stocks. The general market was
ity at the end and closed heavy.
are the closing copper quotations:

Adventure	8¼
Arcadian	9
Allouez	1
Atlantic	1
Centennial Copper	1
Bingham Con.	1
Boston Con.	1
Bonita Coalition	1
Calumet & Arizona	8
Calumet & Hecla	7
Centennial	1
Con. Mercur	1
Copper Range	1
Daly West	1
Franklin	1
Granby	1
Green-Cananea	1
Helvetia	1
Isle Royale	1
Lanelle	1
Massachusetts	1
Mohawk	1
Nevada Con.	1
North Butte	1
Old Dominion	1
Osceola	1
Parrot	1
Quincy	1
Rhode Island	1
Shannon	1
Santa Fe	1
Tamarack	1
Trinity	1
United Copper	1
U. S. Smelting	1
U. S. Smelting pfd.	1
Utah Con.	1
Utah Copper	1
Wyandotte	1
Wolverine	1

The close on the curb stocks was

Abenaki	1
Butte & London	1
Butte Coalition	1
Cumberland Ely	1
East Butte	1
Majestic	1
Nevada-Utah	1
Spalding	1
Kerr	1
Superior Copper	1
Black Mountain	1
First National	1
Utah	1

New York Money Market.

NEW YORK, May 26.—Close: Money, call, easy, at 1½@1¾ per cent.; 1¾; closing bid, 1½; offered at 1¾. Time loans, very dull and steady; 60 days, 2½@3 per cent.; 90 days, 2½@3 per cent.; six months, 3@3½ per cent. Sterling exchange, firm, with actual business in bankers' bills at 4.86 1-10 for demand, and 4.84 for sixty days. Commercial bills, 4.83½@4.83¾. Bar silver, 52½. Mexican dollars, 41. Government bonds, steady; railroads, irregular.

THE WEATHER.

COMPARATIVE TEMPERATURES.

	Max.	Min.
New York	76	52
Buffalo	72	52
Cincinnati	80	58
St. Paul	72	44
Kansas City	86	62
Jacksonville	88	64
Seattle	68	54

Rainfall for day before yesterday; ...ast 24 hours yesterday. The mean in the ...ding for the two days.

...day's Forecast and Report.

...OFFICE, U. S. WEATHER BU-... Los Angeles, May 26.—[Reported by W. ...Observer.] At 5 o'clock a.m. the ...registered 29.82; at 5 p.m., 29.86. ...for the corresponding hours ...61 deg. and 83 deg. Relative humidity, ...at 5 p.m., 72 per cent. Wind, ...; velocity 4 miles; 5 p.m., west, ...miles. Maximum temperature, 68 ...minimum, 52 deg. Barometer reduced to ...level.

...Conditions.—There has been a ...fall in pressure over the Salt Lake ...and adjacent territory during the last ...hours, and there has been a consid-...rainy weather at Salt Lake City, with ...rainy weather over an area extending into ...Northwest and eastward to the ...Lake region. Rain has also fallen in ...Mississippi Valley and on the South ...coast. It was clearing this morning ...Southwest in the United States. ...Temperatures consid-...have the normal are reported from the ...States east of the Mississippi River. ...is quite or less cloudiness reported along ...Pacific Coast this morning. Unusually ...for this season of the year is re-...in the immediate vicinity of San Luis ...The indications favor a continuation ...present weather in Los Angeles and ...tonight and Wednesday, clouds pre-...at night and clearing away during ...day.

...Local forecast for Los Angeles ...Clouds tonight, becoming fair by ...; westerly winds.

...FRANCISCO, May 26.—The pressure has ...nearly over the northern half of the ...and conditions are more favorable for ...and unsettled weather in the ex-...portion, where cloudy weather and gen-...showers may occur. It is somewhat ...in the great valley of California. Mod-...high north winds prevail in the Sacra-...and San Joaquin valleys, also along ...Coast. Forecast:

...Francisco and vicinity: Fair, warmer, ...; light north wind, changing to ...

...San Diego, Sacramento and San Joaquin ...Fair, warmer, Wednesday; fresh north ...

...Nevada: Fair, warmer, Wednesday; fresh north ...

...Oregon and vicinity: Cloudy Wednes-...; fresh north winds.

...Utah: Fair, warmer, Wednesday; fresh north ...

SHIPPING.

...OF LOS ANGELES, SAN PEDRO.

ARRIVED—TUESDAY, MAY 26.

...Coast Capt. McFarland, from San ...

...Santa Barbara, from Brunswick.

SAILED—TUESDAY, MAY 26.

...Santa Rosa, Capt. Alexander, for ...

...Olympia, Capt. Hansen, for Redondo.

...James S. Higgins, Capt. Higgins, ...Port Hueneme, via San Francisco.

...Robert D. Leggett, Capt. Reuter, ...Port Harford, via San Francisco.

...Coos Bay, Capt. Webber, for Gray's ...

...Coquille River, Capt. Nygreen, for Coos ...

...PORT—TUESDAY, MAY 26.

...Chehalis, from Gray's Harbor, ...E. K. Wood wharf.

...Eureka, from Eureka, S. P. L. Co. wharf.

...Coos Bay, from Coos Bay, S. P. L. Co. wharf.

...Redondo, from Redondo, S. P. Co. wharf.

...Santa Rosa, Capt. Alexander, for ...via Redondo.

...Coquille River, Capt. McFarland, for San ...

...IN WAY TO THIS PORT.

...Chehalis, from Gray's Harbor, ...Portland.

...Eureka, from Everett.

...Centralia, from Gray's Harbor.

...Roanoke, from Portland via San ...

...Rose City, from Portland.

...Mountain, from Gray's Harbor.

...Iaqua, from Eureka.

...Mayflair, from South Bend.

...Ship Aryan, from Baltimore.

...Multnomah, from Gray's Harbor.

...Chehalis, from Hoquiam.

...Johan J. Wood, from Hoquiam.

...Hilonian, from Portland.

...COMING FROM FOREIGN PORTS.

...steamer Leonidas, Capt. Syrmos, at ...loading.

...Eva, Morovan, Japan, loading.

...steamer Cabrillo makes daily ...between Catalina Island and return.

...Movement of "Mosquito Fleet."

ARRIVED—TUESDAY, MAY 26.

...Music and J. C. Elliott, from Long ...with passengers.

SAILED.

...Music and J. C. Elliott, for Long ...with passengers.

...stillonia for fishing grounds, and ...

Tide Table of San Pedro.

	High.	Low.
...May 27	7:30 a.m.	1:32 a.m.
	7:52 p.m.	1:51 p.m.
...28	8:30 a.m.	2:15 a.m.
	8:54 p.m.	2:17 p.m.
...29	9:04 a.m.	2:58 a.m.
	9:34 a.m.	2:44 p.m.
...30	10:34 p.m.	3:17 p.m.
	10:52 a.m.	3:36 a.m.
...31	11:06 p.m.	3:54 p.m.
	10:37 a.m.	4:09 a.m.
June 1	11:44 a.m.	4:39 a.m.
	10:11 p.m.	5:26 p.m.
...2	12:20 a.m.	6:27 a.m.
	10:40 p.m.	6:33 p.m.

Port Items.

...Clear at 5 p.m.: wind south-...

...Aggie, for some years in the anti-...station at this port, has been placed ...of the harbormine Ambrosetta, ...Santa Isabel loading a cargo of redwood for ...Australia.

...Steamer Hanalei, Capt. McFarland, ar-...from Frisco at noon today, bring-...freight of 350 tons of freight consigned to ...Grant Wharf and Warehouse Company. ...also seven passengers on board.

...Steamer North Bay having discharged ...cargo of late. The Hanalei will load ...and return tomorrow.

...Steamer Virginia, Capt. Napier, from San ...is due into port today. As the craft ...to comply with quarantine regulations ...United States Marine surgeon W. A. ...ordered her to return to the outer ...for inspection.

...Steamer Redondo tender Saturday, from Bremerton, arrived in the outer harbor today, with a cargo of ammunition and naval supplies, which are expected to reach here Saturday.

...Steamer Omega is discharging a cargo at the Southern California Lumber Company's wharf and sailed this evening for Gray's Harbor for return.

...Steamer Olympic, Capt. Hansen, James ...Capt. Higgins, Helen P. Drew, ...Capt. Reuter, departed today for northern ...lumber cargoes for return.

...Steamer Aurelia proceeded to Redondo ...to discharge balance of cargo ...wholesale lines.

...Steamer Fred J. Wood, from Hoquiam, ...of discharging lumber cargo ...today for Gray's Harbor, where ...load a return cargo.

REDONDO.

ARRIVED—TUESDAY, MAY 26.

...today.

SAILED—TUESDAY, MAY 26.

...Capt. Walters, for San Diego, ...

IN PORT—TUESDAY, MAY 26.

TO ARRIVE.

...MAY 27—Steamship Santa ...San Diego and way ports.

...May 28—Steamship Queen, from San ...

...May 29—Steamship Queen, from ...and way ports.

...May 30—Steamship Santa Rosa, ...and way ports.

TO SAIL.

...MAY 27—Steamship Santa ...San Francisco and way ports.

...May 28—Steamship Queen, for ...and way ports.

...May 29—Steamship Queen, for ...and way ports.

...May 30—Steamship Santa Rosa, ...and way ports.

FOR REDONDO.

...Steamer Bonita, ...at 6.30 p.m. for Redondo.

...Steamer Aurelia, Gray's Harbor, ...

Schooner Stimson, from Port Ballard.
Steamer Queen, from San Francisco.
Steamer Santa Rosa, from San Diego.
Steamer Aurelia, from Gray's Harbor.
Steamer Santa Barbara, from Gray's Harbor.

FROM FOREIGN PORTS.

German steamer Eva, from Otaru; Japan, sixteen days out.

Movement of "Mosquito Fleet."

ARRIVED.

The fishing sloops Ina, Martha, Ruby, Redondo, Dawn, Clipper, Eagle and Sea, still from Point Duane fishing banks, with cargoes of cod-fish, and small fry for local and Los Angeles wholesalers.

SAILED.

The above fleet for the fishing banks.

Notes.

The tug Redondo sailed today for San Diego to go on the ways at that port to be cleaned and overhauled.

The steamers Aurelia and Santa Barbara are on the way to this port from Gray's Harbor with lumber cargoes.

The schooner Allen A. has begun taking on a lumber cargo for local wholesalers.

The schooners Azalea and Stimson, the first from Eureka and the latter from Ballard, are en route for Redondo with lumber.

SAN FRANCISCO, May 26.—Sailed: Steamer Bee, for San Pedro; steamer Homer, for San Pedro.

GENERAL EASTERN.

SHORTS BUY WHEAT FREELY.

MARKET SHOWS WEAKNESS AT THE OPENING.

Liverpool Fails to Respond to Advance of Previous Day, and During First Half of Day the Market Is Nervous and Moves Easily in Either Direction.

[BY THE ASSOCIATED PRESS—P.M.]

CHICAGO, May 26.—The market opened weak because of the failure of the market at Liverpool to respond to yesterday's advance here. During the first half of the session the market was nervous and moved easily in either direction. Toward the middle of the day, however, shorts began to buy freely and the market was strong from that time until the close. The market closed strong. July opened 1@¾c to 1@¾c lower, at 94@94¾c, sold to 96c, and then advanced to 97c. The close was at 95¾. May ranged between 1.02¾ and 1.04 and closed at 1.04¾.

An advance of 5½c in the price of May delivery was the feature of trading in the corn market. Other options sold from ¾@¾c to 2½c above the low points of the day. The sharp upturn was due to covering by shorts in the corn belt and a forecast of more rain tomorrow in several sections. Bull leaders were moderate buyers, and this caused a lively scramble among shorts. Most of the offerings were put on the market. The strength of corn was helped during the first hour by continued unabated for the remainder of the day. The close was strong. July, 63¾@63¾, and May at 70c, the high prices.

Oats were firm in sympathy with wheat and corn. July closed at 42¾.

Provisions were firm because of the strength of grain. The market was fairly active on good demand from shorts and from packing-houses. At the close July pork was up 17½c; lard was 12½c higher, and ribs were 7½c higher.

Cash quotations were as follows: Flour was steady. No. 2 spring wheat, 95@1.07; No. 3 red, 1.04@1.06; No. 2 corn, 58; No. 2 yellow, 70¾; No. 2 oats, 39¾; No. 3 white, 39@39½; No. 2 white, 39@39½; fair to choice malting barley, 60@68; No. 1 northwestern flaxseed, 1.07½; short ribs sides (loose) 6.87½@7.00; short clear sides (boxed), 7.12½@7.62½; whisky, basis of high wines, 1.27.

Grain Movements.

Articles—	Receipts.	Shipments.
Flour, barrels	29,000	28,000
Wheat, bushels	121,000	76,000
Corn, "	362,000	116,000
Oats, "	362,000	116,000
Rye, "	7,000	1,000
Barley, "	34,000	27,000

Dairy Market.

CHICAGO, May 26.—On the Produce Exchange today the butter market was firm; creameries, 24@31; dairy, 24@29; eggs, steady; receipts, cases included, 14,049; firsts, 16½; prime firsts, 17; cheese, 16@17½.

Grain and Provisions.

[BY PRIVATE WIRE TO FRED DORR.]

CHICAGO, May 26.—Following is the range of prices today:

Wheat—	Open.	High.	Low.	Close.
May	102¾	106	102¾	104¾
July	90¾@91¾	97¾	90¾	96¾
September	87¾	90¾	87¾	89¾
Corn—				
May	74¾	77¾	73¾	77¾
July	65¾@66	68¾	65¾	68¾
September	64¾@64¾	66¾	64¾	66¾
Oats—				
May	34¾	39¾	34¾	41¾
July	37¾	41¾	37¾	41¾
September	37¾@37¾	39¾	37¾	39¾
Pork—				
July	13.37	13.77	13.37	13.75
September	14.00	14.00	13.87	14.00
Lard—				
July	7.62	7.77	7.62	7.75
September	7.62	7.75	7.62	7.75
Ribs—				
July	7.52	7.67	7.52	7.62
September	7.37	7.65	7.37	7.65

Boston Stocks and Bonds.

BOSTON, May 26.—Closing prices.

Mexican		A. A. Chem. pfd.	87
Call loans	3@3½	Am. Pneu. Tube.	11
Call loans	3½@4	Am. Sugar	124½
Bonds—		Am. Sugar pfd.	134½
Atchison Adj. 4s	91	Am. Tel. & Tel.	117½
Mex. Central 4s	87	Am. Woolen	31
Mex. Central 1st	83	Am. Woolen pfd.	87½
Railroads—		Dom. I. & S.	17½
Atchison	89¾	Gen. Elec.	174
Atchison pfd.	96¾	Gen. Electric	138
Boston & Albany	236½	Mass. Electric	9¾
Boston & Maine	230	Mass. Elec. pfd.	44
Boston Elevated	139¾	Nat. Lead	46¾
Fitchburg pfd.	107	United Fruit	132
Mexican Central	19¾	U. Shoe Mach.	42½
N. Y. N. H. & H.	134	U. Shoe M. pfd.	34¾
Union Pacific	149	U. S. Steel	34¾
Miscellaneous—		U. S. Steel pfd.	101
Am. Agr. Chem.	19¾		

*Asked.

New York Cotton Market.

[BY PRIVATE WIRE TO FRED DORR.]

NEW YORK, May 26.—Liverpool was better than was due on our close and spot sales squared 12,000 bales. Our market opened around yesterday's prices, but a report of a rather better weather map, and heavy selling for Wall street account, in conjunction with a decline of 6 gradual decline during the day, reducing the October premium over the later months. The weekly weather report at noon was bullish, but the trade felt that the rains reported yesterday largely discounted the official statement of the recent bad weather. We consider that the short interest has greatly increased.

Following is the range of prices today:

	Open.	High.	Low.	Close.
January	9.34	9.34	9.17	9.17
May	9.39	9.46	9.30	9.30
July	10.25	10.30	10.13	10.20
August	10.25	10.27	10.11	10.17
October	9.54	9.55	9.39	9.39
December	9.28	9.28	9.22	9.21

New York Metal Market.

NEW YORK, May 26.—The London tin market is unchanged, with spot quoted at £139 15s, 6d and futures at £129, 12s, 6d. The local market was weak in tone, with quotations ranging from 28.62½ to 29.12½. Copper was a little lower, spot closing at £56, 17s, 6d and futures at £57, 12s, 6d in the London market. Locally the market is dull and unchanged, with lake quoted at 12.75@12.87½; electrolytic, 12.50@12.75 and casting at 12.37½@12.50. Lead was 2s, 6d lower at £12, 15s in London. The local market was steady at 4.60@4.67½. Spelter declined 5s to £19, 12s, 6d in the London market, but was dull and unchanged at £18@4.90 in New York. Iron was unchanged with Cleveland warrants quoted at 50s in London. Locally no change was reported.

California Dried Fruit.

NEW YORK, May 26.—The market for evaporated apples is quiet, but it is said that no concessions are offered by holders, with fancy quoted at 10@10½; choice, 9½@9¾; prime, 9@9¼; and common to fair, 8½@8¾. Prunes are quiet in the local spot market, but are said to be in better demand from the interior. Quotations range from 3½ to 12 for California, and from 5¾ to 10 for Oregon fruit. Local stocks of apricots are described as ruling on light demand with choice quoted at 13@13½; fancy, choice, 14@14½; and fancy at 15@16. Peaches are unchanged with choice quoted at 5½@6; extra choice, 6½@7; fancy, 7@7½; and extra fancy, 11@11½. Raisins are quiet on spot, with loose muscatels quoted at 4¼@4½; choice to fancy seeded, 6½@7½; seedless raisins, 5@6; London layers, 1.25@1.35.

Liverpool Cotton Market.

[BY PRIVATE WIRE TO FRED DORR.]

LIVERPOOL, May 26.—This market was due to open from 3½ to 12½ points higher on old months, and 2 higher on new. The opening was steady, and 3@5 higher on new, and 2 higher on distant positions. The close was quiet and from 4 to 7 points higher. Spots were in good demand and 1 point higher, with middlings at 6.66. Sales totaled 12,000 bales, of which amount 10,000 were American cotton. Port receipts were 28,000; total at 12,000 bales, compared with 13,000 last week, and 13,000 a year ago.

Chicago Live Stock Market.

CHICAGO, May 26.—Cattle—Receipts, 300; market steady; steers, 4.75@6.60; Texans, 4.25@5.25; westerns, 4.10@5.15; stockers and feeders, 4.00@5.50; cows and heifers, 2.60@5.10; calves, 5.50@8.00. Hogs—Receipts about 10,000; steady; heavy, 5.15@5.45; mixed, 5.15@5.47½; light, 5.15@5.42½; rough, 5.15@5.25; good to choice heavy, 5.30@5.45; pigs, 5.60@5.80; bulk of sales, 5.30@5.40. Sheep—Receipts about 12,000; market steady; native, 3.00@5.30; western, 3.40@5.15; lambs, 4.50@6.50; western, 4.50@6.50.

Chicago Closing Prices.

CHICAGO, May 26.—Close: Wheat—May, 1.04¾; July, 97¾; September, 89½; December, 90¾. Corn—May, 72½; July, 67@67¾; September, 65¾; December, 53¾. Oats—May, old, 43¾; July, old, 41¾; July, 39¾; September, 34¾. Rye—Cash, 81. Barley—Cash, 61@66. Timothy—September, 4.15. Clover, nil.

New York Cotton Market.

NEW YORK, May 26.—Cotton—Futures closed barely steady; closing bids: May, 10.30; June, 10.12; July, 10.02; August, 10.17; September, 9.60; October, 9.39; November, 9.25; December, 9.21; January, 9.17; February, 9.18; March, 9.16.

Boston Wool Market.

BOSTON, May 26.—A slight improvement is noted in local wool market. The movement in New Arizona clip has reached over half a million pounds. The scoured basis on good Territory clothing wool is 50 cents, with 53 cents for Oregon staple.

New York Coffee Market.

NEW YORK, May 26.—Coffee—Futures closed quiet but unchanged to 5 points higher. Sales 32,000 bags including July at 6.15; September, 6.05@6.10; December, 5.85; March, 6.15. Spot steady, No. 7 fair, 6 3-4; No. 7 Santos, 8 3-4@9 1-4. Mild quiet, Cordova, 9 3-4@12 1-2.

New York General Market.

NEW YORK, May 26.—Spot strong; May closed at 1.07½; July, 99¼@1.01 1-16; closed, September, at 1.00@7 13-16; closed, 97 3-4. Hops, hides and petroleum steady. Wool quiet.

London Copper Market.

[BY PRIVATE WIRE TO FRED DORR.]

LONDON, May 26.—The copper metal market opened steady. Spots were quoted at £57 10s, and futures at £57 17s 6d, an advance of 2s 6d for both.

New York Sugar Market.

NEW YORK, May 26.—Sugar raw steady, fair refining, 3.35; centrifugal, 96 test, 4.35; molasses sugar, 3.20; refining quiet; crushed, 6.10; powdered, 5.75; granulated, 5.60.

St. Louis Wool Market.

ST. LOUIS, May 26.—Wool steady; medium grades combing and clothing, 24@27; light fine, 15@21; heavy fine, 15@20½; tub washed, 30@3 2-1.

Minneapolis Wheat Market.

[BY PRIVATE WIRE TO FRED DORR.]

MINNEAPOLIS, May 26.—Following is the range of prices: May wheat today: Opened—1.06½; high, 1.07; low, 1.06½; close, 1.07.

New York Dairy Market.

NEW YORK, May 26.—Butter, steady; unchanged. Cheese, steady. Eggs, steady; western firsts, 21; seconds, 17@18.

Liverpool Wheat Market.

LIVERPOOL, May 26.—Close, Wheat, July, 7s, 7 3-8d; September, 7s, 7 1-8d; December, 7s, 1 7-8d.

SAN FRANCISCO MARKETS.

FRUIT, GRAIN AND PRODUCE.

[BY THE ASSOCIATED PRESS—P.M.]

SAN FRANCISCO, May 26.—Fruits—Fancy apples, 1.75; common, 60.

Berries—Strawberries, 4.00@10.00; blackberries, 11.00@12.00; loganberries, 1.00@1.50.

Oranges—Navels, 2.25@3.00; Valencia, 2.50.

Mexican limes, 3.00@3.50.

Bananas—Common, 1.50@2.00; fancy, 2.75.

Tropical fruits—Pineapples, 1.00@3.50; pineapples, 2.00@3.00.

Grapes—Malaga, 2.25@2.75; Lima, 4.75@5.25; small white, 4.00@4.25; large white, 4.00@4.25.

Potatoes—Oregon Burbanks, 1.25@1.35; new potatoes, 3@4½.

Vegetables—Green peas, 1.25@2.25; string beans, 3@4; asparagus, 12½@15; green peppers, 12@15; tomatoes, 1.00@2.00; summer squash, 60@1.00; cucumbers, 50@75; rhubarb, 50@1.00; garlic, 4@5.

Butter—Fancy creamery, 24; seconds, 23; fancy dairy, 22.

Cheese—Fancy, 11@11½; Young America, 12@12½.

Eggs—Ranch, 22; store, 20½.

Poultry—Turkeys, old, 22@24; young, 24@26; geese, per pair, 1.50@1.75; goslings, 1.50@2.00; ducks, old, 4.00@5.00; young, 4.50@5.50; geese, per pair, 1.75@2.00; goslings, 1.50@2.00; fryers, 4.00@5.00; broilers, large, 3.50@4.00; broilers, small, 3.00@3.50; pigeons, old, 1.25@1.50; pigeons, young, 1.00@1.50.

Rabbits—Fancy cottontail, 1.00@1.25; bakers' cottontail, 1.00@1.25; Oregon and Washington, 4.00@5.00.

Wheat—Shipping, 1.07½@1.07½; milling, 1.10@1.12½.

Barley—Feed, 1.00@1.05; brewing, nominal; Chevalier, nominal.

Oats—Red, nominal; white, 1.30@1.45; grays, 1.25@1.37½.

Millstuffs—Middlings, 32.00@36.00; mixed feed, 25.00@30.00; rolled barley, 30.00@32.00; oatmeal, 4.25@4.50; cut grains, 30.00@31.00; rolled oats, 24.00@25.00.

Hay—Wheat, 16.00@19.00; wheat and oat, 16.00@18.00; oat, 14.00@16.00; barley, 12.00@13.50; alfalfa, 9.00@14.00; straw, 10@20.

Receipts—Flour, 9052; wheat, 30; barley, 2170; oats, 600; corn; 65; potatoes, 3070; onions, 970; middlings, 632; bay, 350; hides, 830; wine, 9700.

Callboard Sales.

SAN FRANCISCO, May 26.—Wheat firm; no trading; cash, 1.07½@1.09; barley easy; May, 1.47¼ bid; December, 1.37 1-4@1.38¼; cash, 1.45. Corn firm; large yellow, 1.50@1.52½. Afternoon session—Wheat firm; December, 1.39 7-8 bid; 1.40. Barley easy; December, 1.36¼; 1.37 3-4@.

Drafts and Silver.

SAN FRANCISCO, May 26.—Silver bars, 52½; Mexican dollars, nominal; drafts, sight, 7; drafts, telegraph, 11.

REAL ESTATE RECORD.

RECENT TRANSFERS.

TUESDAY, MAY 26, 1908.

H C Henderson to Dr G H Mosher, part lot 20, block 1, Central Arlington Heights, $10.

Heber M Boyd to G H Mosher, lot 2 and M E Block, lot 13 block 17, De Soto Heights tract, $10.

Mrs M L Webster to D O Clark, lots 12 and 25 block 1 Dodd tract a subdivision of Lick tract, $10.

Mrs Ira O Smith to Minard Harris Land Co, lots 13 and 19 block H Forsyth Home tract, $10.

Union Trust and Realty Co to Frances C Graham, lot 30 Upper Rampart Heights, $10.

A Bagley to H C Gleason, lot 24 block L Ocean View Villa tract, $10.

Florence C Ashley to Anne H Shaw, lot 9 Florence C Ashley tract, $10.

Annie Shaw to Florence C Ashley, lot 10 Florence C Ashley tract, $10.

D M Trask receiver for Protective Sav Mut B & L Assn to W F Clapp, part lot 4 block Q Garvanza addition No 1, $250.

R R Adams to Mary Q Strimple, lot 70 Dalton Orange Grove tract, $10.

F J Ginser to A Nelson, lot 27 Nies tract, $10.

G Bateman to T M Jenkins Jr, lot 42 Grider & Hamiltons Olive Place, $10.

J S McClintock to L A Investment Co, lot 19 block 2 Huntington Park, $10.

D D Woods to R S Cragin, part lots 3 and 5 block A Stanwood & Nashs subdivision of Farm lot 182 American Colony tract in Long Beach.

M Cudahy to G N Bedford, lots 315 and 319 Tract No 198, $10.

T J O Gallard to Katherine M Young, lots 19 and 20 Browns tract, $10.

M Cudahy to E G Kern, lots 82, 84 and 85 of tract, $10.

Hannah A Redgrave to D S Halladay, lot 18 block A, lot 5 block B Sunset, $10.

Mary Chase to H W Reynolds, lot 4 block D Wellington Heights tract, $10.

Florence H Reynolds to H H Reynolds, W F Reynolds and H C Reynolds, agreement to convey undivided ¼ interest in Rancho Santa Gertrudes, $5000.

H Bathrick to G H Mason, lot 22 Bathrick's Garden Place, $10.

W E Bullis to E Avery, lots 15 and 16 Bullis Alameda Street tract, $10.

J Mogis to Iris Banks, lots 38 and 39 Mogis tract, $10.

S Jones to J W Hinkle, lot 54 Vermont and Jefferson tract, $10.

Alberta Burke to S A McLead, lot 11 block 15 West Arlington Heights tract, $10.

H C Putney to E Putney, lots 136 to 140 and part lot A Putney Place, lots 1 to 10, 19 to 25, part lot A and strip off north end of lots 26 and 27 to 34, Putney Place and all of Fernando, $10.

E Putney and Nina P Wade to W Putney, lots 41 to 52, part lot A and strip off north end of lots 41 and 42 to 140 Putney Place excepting from lots above described a strip off north end of lots 49 and 67 to 84, undivided one-third interest in lots 1 to 75, 92 to 99 and part of lot A and strip off north end of lots 41 and 42 to 64 Putney Place and all of Fernando and alleys and part of streets adjacent to said lots, $10.

W Putney to H Abrahamson, same property as described in above, $10,477.

E A Putney to same, same property as described in deed No 26 filed today, $12,927.

A A Spence to C E Reeves, beginning at N 32 chains 50 links from corner of 53 chains, 50 links on west line of part Rancho San Rafael, thence north 77 deg west 8.82½ chains, thence south 12.26 chains, etc, $10.

G S Helms to C S Albro, lot 28 addition No 4 to Oneonta Park in South Pasadena, $10.

Mary A Co to T J Ryder, lot 13 block 28 H T Hazards East Side addition, $15.

L A Securities Co to Angeline Mauvezin, lot 13 block 7 Redondo Villa tract No 4, $10.

Merchants Trust Co to H J Burns, lots 131 and 133 Newton Park, $10.

F M Thornton to C T L Holloway, lot 25 block B R McKinley Place, $10.

F E Watts to C V LaFontains, lots 44 and 45 block F Nadeau Park Villa tract, $10.

C T Hartley to U P and C Davis, part lots 3, 4 and 5 Mrs Ira O Smiths subdivision of lot 1 block 25 Terminus Homestead tract, $10.

Frank C Platt Investment Co to Louise B Runyan, part lot 17 Frank C Platt Cos Orange Villa tract, $20.

C Fiske Jr to L B Bevier, lot 11 Norwood Terrace, $10.

L B Bevier to C Fiske Jr, lot 5 block A Cook & Millers resubdivision of blocks A, B and C Adams Street tract, $10.

G E Rohlin to G Leighan, lot 13 block 25 lots 2, 3, 4, 5, 6, 7, 8, 9, 10 and 11 block 23 Clearwater, $25.

R W Pelsbecker Co to Gussie Fodor, lot 18 block D North Elysian Heights tract, $10.

F D Twitchell to Hester A Neff, lot 10 block 3 Rose tract, $10.

R E Riddick, to Wm L O'Keefe, lot 7 Lanterman subdivision of part lots 7 and 8 block C resubdivision of Alamitos tract, $10.

J W Gillespie to J F Sparkes, part Rec 38 T 2 S R 14 W, $10.

H J Engelbrecht to Bank of Santa Monica, part of 20.48-acre tract in Rancho La Ballona allotted to Tomasa Talamantes as Parcel 23, $10.

Bank of Santa Monica to Rancho Santa Monica, part Rancho San Vicente y Santa Monica, $10.

D A Hawk to M A Wimberley, lot 21 J E Packard Orange Grove tract, $10.

W C Myers, E C Kelly to T E McBride, lot 4, block A Lindsay Orchard tract, $10.

Sarah E Wallace to Mabel C Sawyer, lot 26, Stephens subdivision of part lot 2, Beardsley tract, $10.

D H McLellan to T P Arnold, lot 26, block 12, Altadena, $10.

Beaverwyck Land Company to C O Berkstrom, lots 239 and 240, Rose Hill Court, $10.

M H Hall to Hattie Lampson, lot 11, block 4, block A Lindsay Orchard tract, $10.

D Garvanza Land Company subdivision of part Garvanza addition, No 1, $10.

J T Redden to Whittier Water Company, lot beginning at point in center of Los Angeles and San Bernardino road, said point being at station 112, plus 68, SE survey of said road, thence north 13 deg 21 min, east along east line of Champion tract 2214.76 feet to pipe at intersection of south line of fractional lot 4, block A Lindsay Orchard tract, being south line of said Champion tract, thence north, etc, $10.

W D Turner to Mabel A White, part lot 15, Ruth tract, $10.

G B Fairts to A Kehlet, lot 17, Sierra Madre Valley View tract, $10.

Mario Ansel to H W Wilson, lot 12, block 1, Electric Railway Homestead Association, $10.

Hattie M Lindenfeld to Clara B Frick, lots 16, 17 and 18, block E Homestead tract of Pioneer Building Lot Association, $10.

W A Frick to J Shea, lot 16, block 3, Homestead tract of Pioneer Building Lot Association in East Los Angeles, $10.

R B Lawrence to H P Haynes, lot 18, South Park Villa tract, $10.

Magaline Wilhoit to May N Lovitt, lot 121, Strong & Dickinson's Woodlawn tract, $10.

Lovitt Realty Company to A F Lovitt, lot 21, block 46, H T Hazard's East Side addition, $10.

A F Lovitt to A Layer, lot 12, block 14, H T Hazard's East Side addition, $10.

Golden State Realty Company to H Kalschtain, lot 245, Walton tract, $130.

Same to same, lot 244, same tract, $125.

Same to same, lot 2, same tract, $125.

Golden State Realty Company to H Kalschtain, lot 1, Walton tract, $175.

Same to same, lot 246, same tract, $125.

J J Sickels to Jennie Filson, lot 11, block 1, Hollywood Ocean View tract in Hollywood, $10.

Lee Mlash to L M Taylor Estate, lot 1, Crawfords Orange Grove ave tract No 2, Pasadena, $200.

Florence C Wilmot to Mrs M E Wilmot, lot D, block 135, Santa Monica, $10.

Huntington Land & Imp Co to Grace H Blair, lot 4, block 22, Huntington Park Extn No 2, $10.

P B Clarke Jr to J H Frost, lot 1 and part lot 2, block M, The Palms, $10.

T Hunter to Lelah A Mahaffey, lot 24, block B, Ballevue Place, $50.

L A Securities Co to Rita Tadeen, lot 19, block 61, Redondo Ocean Villa tract, known as Tract No 141, $80.

H Barrick to Lillian M Barrick, lots 1 and 2, block B, Mountain View tract, $10.

Same to same, lot 49, Hansen Moore tract, $10.

Same to same, lot 13, Greens Central ave tract, $10.

C H Kolle to Katherine Kolle, lots 22 and 23, block 1, lot 10, block 2, Kolls tract, $200.

Same to same, lot 24, block A, Shafer & Lamoreaux sub Montague tract, $10.

B and G E Hawes to C G Mattoon, lot 21, block 22, Huntington Park, $10.

Edith O Kimble to F B Harbert, lot 6, block 10, Kinney Hgts tract, $10.

F B Harbert to Annie M Osborn, lot 8, block 10, Kinney Hgts tract, $10.

T O Osborn to G H Hector, lot 6, block 10, Kinney Hgts tract, $10.

Guy A

THE CITY IN BRIEF

Post no bills!

NEWS AND BUSINESS.

Closed in Memoriam.

Following their custom of years, Hamburger's announced yesterday that the store will be closed all day and evening, Saturday, in honor of Memorial Day.

Memorial Tonight.

Bartlett-Logan Post, G.A.R., will hold a post memorial service this evening at 7:30 o'clock at the post hall, No. 517 South Broadway. All veterans and their friends are invited to attend.

Federation Congratulates.

Rev. E. P. Ryland, president of the Los Angeles Church Federation, last night sent a telegram to Dr. Robert McIntyre, at Baltimore, congratulating him in the name of the federation, upon his election to the bishopric.

Laid at Rest.

William A. Burns, who died from an attack of heart failure while attending church in Euclid Heights Sunday morning, was buried yesterday afternoon in Everegreen Cemetery. Funeral services were held at the Euclid Heights M. E. Church. For twelve years Mr. Burns had been foreman of Hollenbeck Park.

Nobleman Locked Out?

Max Von Buelow was fined $15 by Justice Frederickson in Police Court yesterday, after having been convicted of a charge of disturbing the peace. Von Buelow declares that he is a near relative of the German Chancellor. Despite his claims to the nobility, Von Buelow was locked out of his apartments, and in his anxiety to get into them he broke a window.

Free Illustrated Lecture.

S. C. Gilman, who has been in Syria for several years under the Presbyterian Board of Foreign Missions, will deliver an illustrated lecture on the Holy Land, in Bible Institute auditorium tomorrow evening. Many of the pictures that he will show were secured by himself in Palestine and Syria. He will treat the Palestine of today, its present life and social conditions, as well as "the land of sacred memories." The lecture will be free.

Reception to Pastor.

A reception will be tendered Rev. Dr. W. A. Hunter and family in the parlors of the First Presbyterian Church tomorrow evening. It will be an informal function to which all members of the church and personal friends have a cordial invitation. There will be an elaborate musical programme by fine talent, a reading, and service of refreshments. The official installation of Dr. Hunter has been fixed for Sunday evening, June 7.

Free Methodist Camp.

The camp meeting and annual conference of the Free Methodist Church of Southern California will be held in Mineral Park, near Garvanza, commencing on Wednesday afternoon, June 3, and continuing ten days. Bishop Wilson T. Hogue of Evanston, Ill., will preside. On next Sunday afternoon at 2:30 o'clock he will preach the baccalaureate sermon at Angelus Seminary, Hermon. Among other notables to attend the conference will be Rev. E. E. Shelhamer of Atlanta, Ga.; Rev. H. L. Ahlmeyer and Rev. H. O. Hockett of Oregon, Rev. Clyde R. Ebey of Alameda, and others. Camping privileges may be had under the trees of the Arroyo Seco without charge.

BREVITIES.

The Leather Store, 715 S. Broadway, make book covers, card cases, handbags, belts, purses, music rolls and anything that can be made from leather. Repairing of all kinds. Leather for sale. Pillows and table covers.

Stricker's Sample Shoe Shops, 207 S. Broadway and 414½ S. Broadway. All my shops are upstairs, one price for all shoes. Ladies' $2, men's $2.50, never more.

New York Sample Shoe Co., all ladies' shoes $2. Men's and boys' $2.50, values up to $5. 317 South Broadway, fourth floor, take elevator.

Furs, also silk auto and rain coats at D. Bonoff, furrier, 324 S. Broadway. Model-fitting patterns cut to your measure. Rosenbleet's, 1039 W. 7th st.

Peniel Hall, 227 S. Main st., Gospel meetings, noon and night, daily.

Kringel, tuner. West 998, Home 71340.

Idyllwild Bungalow open June 15.

There are telegrams at the office of the Postal Telegraph Company for J. Y. Ostrander, Miss Fannie Schwartz, George H. Wilson, W. Watts, William H. Keton, Abe Goldman, Mrs. T. M. Gilbert, John Clark and Mrs. J. Burton.

WATCH FOR UNDESIRABLES.

"Class" of Aliens Will Be Closely Examined by Government Officials Before Taking Oath.

When a "class" of aliens goes before Federal Judge Wellborn, Tuesday morning, to take the oath of allegiance to the United States, each applicant for citizenship will be closely scrutinized by two government officials. C. G. White of San Francisco, Assistant United States Attorney of Naturalization, and Frederick Jones of this city, in charge of the local bureau, will raise objections to any undesirables.

"It would be manifestly improper to state our probable action," said Jones yesterday. "We have been furnished with a list of aliens who took out their final papers and are in a position to know the antecedents and personal character of each.

"I can say in general that in this connection the class of foreigners desiring to become citizens is unusually high class. There are a number of Canadians, Englishmen, Italians, Germans and others of the best type of aliens."

If anarchists or rabid socialists apply for admission it is evident instant objection will be made. White and Jones have special instructions from Washington in regard to what constitutes an "undesirable citizen," and not one will be able to get by the watchful officials.

MUD THROWING.

PERSONALITIES INDULGED IN.

COUNSEL IN LAND CASE USE BITTER LANGUAGE.

Many Acres in Imperial Valley at Stake—Argument Ended, but Decision Deferred—Witnesses of the Plaintiff Accused of Perjury and He Is Called "Social Outcast."

The case of Sigel E. Skinner against Louis C. Greene and Harrison M. Bowker for the possession of 160 acres of valuable land in the Imperial Valley, one of the bitterest legal battles ever fought in the local Land Office, terminated yesterday. Gen. F. C. Prescott, the register, will not render a decision for some time.

In the brief filed by Attorney Paul H. McPherrin for the defendants, Skinner is called "a social outcast and rolling stone" who never had a legal residence. He is scored for giving testimony about something that took place six years ago, although he did not appear in the valley until 1907.

In the strongest kind of language the lawyer condemns Skinner for instituting contests to over 3000 acres of land most of which is said to be in the hands of innocent third parties.

His witnesses are described as "perjurers and dummy entrymen," and one is alleged to have been bought.

Attorneys Nolleman and Smyser, representing Skinner in his numerous contests based on alleged land frauds, open their reply by an eloquent eulogy of their client. They state that he was in the thick of the rifle fire in the Philippines, while the members of the opposition were endeavoring to acquire Imperial land by "dummy" entries. The legal document proceeds:

"When Skinner entered the valley he cast about him to ascertain how came it that certain individuals and corporations were large holders of valuable land.

"He was not long in finding out how the unsuspecting and unwise could be made the tools of grafters to further their unlawful schemes. Skinner has made good by competent evidence. It therefore follows that those whom he has exposed are seeking by long-winded briefs to cloud the atmosphere and skulk away in the darkness.

"It is like the loathsome slimy creature known as a kind of fish which inhabits the muddy parts of deep water and emits a dark and sickening fluid to render pursuit ineffectual."

The brief is regarded as a remarkable one and it remains to be seen whether Attorney McPherrin will answer it. Apart from the bitter personalities injected into it, the case appears one of considerable importance. It is claimed that Bowker is an innocent party to any questionable assignments and it is asserted that he has expended about $10,000 in improvements.

VITAL RECORD { BIRTHS. DEATHS. MARRIAGES. DIVORCE.

Deaths.

BOWDLE. At the residence, 2022 West Twenty-ninth Place, May 20, 1908, Ralph Raymond Bowdle, aged 21 years. Funeral at Breese Brothers' chapel, 454 South Figueroa, Thursday at 2 o'clock. Friends invited.

HOLLAND. At Pasadena, Cal., May 20, 1908, Percy E., dearly beloved son of Mrs. W. W. Holland. Funeral notice later.

BEERS. Funeral of Mrs. Lina Pratt Beers, wife of Dr. C. J. Beers, No. 1051 South Bonnie Brae, will be held at the chapel of Breese Brothers, Ninth and Figueroa, Thursday at 1:30 p.m. Friends invited. Interment private.

M'NEIL. Mrs. Elizabeth H. McNeil died at the residence of her daughter, Mrs. Alex C. Blair. She leaves two sons and one daughter in Ohio. Services at First Baptist Church tomorrow at 2 p.m.

WILLIAMS. May 18, Thomas McCoy Williams, aged 65 years, a native of Wales. Funeral 1 p.m. today from Breese Brothers' chapel. Interment, Forest Lawn Cemetery.

ROBINSON. At the residence of her daughter, Mrs. P. J. Estes, No. 751 East Fourteenth street, Los Angeles, Mrs. Susan Ann Robinson, aged 74 years 9 months 27 days. Funeral from Brethren Church, on South Hancock street, East Los Angeles, Thursday at 1 p.m. Remains will be shipped to Newton, Kan., for burial.

M'COY. Los Angeles, May 25, 1908, James McCoy, aged 75 years. Funeral at Breese Bros. chapel, 454 South Figueroa, Wednesday at 10 o'clock.

MERRIAM. In Pasadena, May 25, Homer Merriam, aged 91 years 5 months and 28 days. Prayer at the chapel of Ives-Warren-Salisbury Company, Marengo avenue and Union street, Pasadena, Wednesday at 11 a.m. Interment at Springfield, Mass.

Marriages.

GRUNDY-BAKER. John R. Grundy, aged 21, a native of Canada, and Mary L. Baker, aged 21, a native of New York, both residents of Long Beach.

MILLER-PREVOST. Louis Miller, aged 25, a native of California, and Lucile Prevost, aged 18, a native of Ohio, both residents of Los Angeles.

WEBB-TORPEY. Ellwood T. Webb, aged 42, a native of Pennsylvania, and R. Helen Torpey, aged 25, a native of Pennsylvania, both residents of Los Angeles.

REBERT-BATES. Charles L. E. Rebert, aged 25, a native of Ohio and a resident of Los Angeles, and Sidney E. Bates, aged 28, a native of Ohio and a resident of Oakland.

MILLET-JOHNSON. Olive Millet, aged 27, a native of Louisiana and a resident of Oakland, and Gertrude C. Johnson, aged 22, a native of Mississippi and a resident of Pasadena.

GARRISON-WATERBURY. Samuel F. Garrison, aged 28, a native of South Dakota, and Minnie B. Waterbury, aged 24, a native of Canada, both residents of Sawtelle.

ROSS-CLIFTON. Valeska V. Ross, aged 21, a native of Virginia, and Elsie R. Clifton, aged 24, a native of Indiana, both residents of Los Angeles.

WADEMAN-DE BORSI. George F. Wademan, aged 25, a native of Germany, and Grace de Borsi, aged 24, a native of France, both residents of Los Angeles.

CRAIG-WILSON. Charles F. Craig, aged 28, a native of Illinois, and May O. Wilson, aged 20, a native of California, both residents of Los Angeles.

WARE-FISCHER. William C. Ware, aged 41, a native of Iowa, and Olio Fischer, aged 28, a native of Missouri, both residents of Los Angeles.

MACK-ALT. Louis Mack, aged 33, a native of Hungary, and Gizella Alt, aged 26, a native of Hungary, both residents of Los Angeles.

YOUMANS-FOLSOM. Ashley A. Youmans, aged 62, a native of New York and a resident of Sawtelle, and Sarah Folsom, aged 58, a native of Wisconsin and a resident of Sawtelle.

SCHWAB-VIEUX. Michael Schwab, aged 22, a native of Missouri and a resident of Pasadena, and Augusta Vieux, aged 19, a native of California and a resident of Los Angeles.

FESLER-ANDRESEN. Charley R. Fesler, aged 24, a native of Colorado, and Ida B. Andresen, aged 19, a native of Oregon, both residents of Covina.

PROPER-ASHER. William Proper, aged 27, a native of Iowa, and Jessie M. Asher, aged 22, a native of Iowa, both residents of Los Angeles.

STAYER-LEHMAN. Norman H. Stayer, aged 22, a native of Maryland, and Elizabeth Lehman, aged 25, a native of Iowa, both residents of Inglewood.

RIGGS-BROWN. Clarence E. Riggs, aged 22, a native of Michigan, and Ruth C. Brown, aged 18, a native of California, both residents of Long Beach.

KUROKAWA-KAWAGOE. T. Kurokawa, aged 29, a native of Japan, and Chima Kawagoe, aged 18, a native of Japan, both residents of Los Angeles.

ALVARADO-GARCIA. Carlos Alvarado, aged 20, a native of Mexico, and Patrocinea Garcia, aged 15, a native of Mexico, both residents of Los Angeles.

Divorce.

SUITS. G. C. Chase against Mary Chase; M. M. Macartney against Frank Macartney; Susanna Dew against L. B. Dew; Frank Velarde against J. Velarde; Eva Marks against A. Marks; May B. Glass against C. Glass; Helen Shearer against W. J. Shearer.

DECREES. Inez M. Dunkle against L. L. Dunkle; William Evans against Eva M. Evans; Edna B. Roark against C. F. Roark.

Veronica for Constipation, 50c.

Veronica for kidneys, 50c.

Would You Pay $12 For a Good Reliable Watch?

Then here's the best watch you can buy. A lady's model, Elgin or Waltham, in 20-year gold-filled hunting style case. O size, engraved, polished or engine turned.

Geneva Watch & Optical Co.
305 SO. BROADWAY.

California Wines

75c PORT AND SHERRY.

Pure food label on every package—our own vintages.

and up per gallon.

SO. CALIFORNIA WINE CO.,
Phones Ex. 16, Main 332.
518 SOUTH MAIN STREET.
744 SOUTH SPRING STREET.

"SIEGEL'S—WOMEN'S—CHILDREN'S WEAR"

Myer Siegel & Co.
251-255 SOUTH BROADWAY
SPECIAL SALE TODAY.

Lingerie Dresses

Value $15-$18.50, at $11.50

Handsome Princess models in large diversity of styles; in fact the largest assortment of dainty dresses seen anywhere at one uniform low price of $11.50

All sizes for women, small women and misses.

White Serge Suits

$22.50 $27.50 $35.00

Women's tailored suits of imported serge in all white and white with pin line black stripe. Models evincing the newest and smartest effects in pockets, lapels, collars, cuffs, etc.

"SIEGEL'S—WOMEN'S—CHILDREN'S WEAR"

For June Weddings

Society Engraving

100 cards from your plate, $1.00. Wedding invitations and "At Homes." Finest line of new stationery just in, with the latest tints. We give you the correct forms. Write for samples and prices.

Sanborn, Vail Co.
347 S. BROADWAY

Are You Troubled With SCALP DISEASE?

Let us cure you. We guarantee our treatments to give satisfaction. We have the finest line of hair goods in the city. Bennett Special Shampoo, 50c.

BENNETT TOILET PARLORS
N.E. Cor. 5th & Spring.

THIS GRAY HAIR SWITCH $5

It's a beautiful large switch for the price. Made of select human hair—in our own workrooms. Perfectly clean and sanitary. Comes in every shade of gray—$5.00.

WEAVER-JACKSON CO.
443 So. BROADWAY

BEN-Z-NOL
Non-Inflammable Non-Explosive **Benzine**
For Cleaning Any Kind of FABRIC or GLOVES.
FOR SALE BY ALL DRUGGISTS.
BODRICK CHEMICAL CO.
MANUFACTURERS OF HOUSEHOLD CHEMICALS

Bankrupt Sale

of stock formerly owned by BOOTH NEIGHBOUR CLOTHING CO.
Now going on.
306 S. Spring St.

PRINCESS CREAM.
25 and 50-cent. Jars.
Softens the skin—removes freckles.
OFF & VAUGHN DRUG CO.,
352 So. Spring St.

Another Shipment of Swell Sample Shoes.

Entire line E. P. Reed & Company's ladies' fine shoes, hand turned and Goodyear welt, high and low. Regular price $3.50 to $6. Entire lot at $2 and $2.50. Sample Shoe Co., top floor Bryson Bldg., 2nd and Spring.

Connell Company, Funeral Directors.
2401 S. Grand ave. Telephone M 3113; F2422

FADS:

No matter what your taste in clothes may be, whether you desire something of the conservative, quiet sort or in the nature of a "fad," we can serve you equally well. Our tailors are adepts in every class of suit building.

Suits to Order $20 to $50

Mail orders carefully filled. Write for samples of fabrics and self-measurement blanks. Mailed free to any address.

BRAUER & KROHN
"Tailors to Men Who Know"
Three Stores
128-130 N.W.Cor. South Spring and Main Streets. 114½ South Fifth Street. Spring.

Every Point

of advantage claimed for any talking machine can be proved in the

Columbia Graphophone

Either Disc or Cylinder

The "BQ" special outfit is mighty good evidence—the only cylinder machine that has all the conveniences of the disc machine. Complete outfit including your choice of 6 records, $34.65.

TERMS ARE EASY.

Other Outfits from $12 to $200

Sold by your dealer, or by Columbia Phonograph Co.
518 South Broadway.

I AM ASKED

the difference between a misfortune and a calamity. That is easy. It is a misfortune not to know Christopher—It would be a calamity not to have Christopher. Misfortunes never come singly—calamities usually do. San Francisco suffered from a great misfortune but it would be a calamity not to have Heney and Calhoun. The earthquake was a misfortune to many but a blessing to others. Now, what preparations have you made for your future entertainment? Have you talked to Christopher yet? You will have only good fortune with Christopher as your caterer. Of that I am sure.

CHRISTOPHER'S.
341 S. Spring st. 341 S. Broadway.

Manco Salmon
At All Grocers

Cummings Shoes
New Location 551
South Broadway

BOSWELL AND HOYES 3D. ST. BDWY

COME TO THE BIG WHITE ONYX FOUNTAIN

Cemeteries.

INGLEWOOD PARK
Los Angeles' Most Beautiful Cemetery
Superintendent's phone—A3332.
Office, 324-7 SECURITY BLDG.
Phones—Pico, Main 4800.

"SOMETHING NEW EVERY DAY"

Jacoby Bros.
321-323-325 South Broadway.
THE DAYLIGHT STORE. BOTH PHONES EX. 132

Our Annual
Flower Sale
Now in Progress

Entire Stock Beautiful Voile Skirts

At
$14.95

Worth from $20.00 to $37.50. Most All With Silk Drop

Most fashionable of high voile skirts; made of All best grade of hard voile; some are made tasty and lively trimmed taffeta, satin and Duchess skirt department seldom pounces such an attraction gain in this class of high skirts; worth up to special for Wednesday

$14.95

Choice 1500 Sample Pieces Prettiest Summer Neckwear

12½c

REGULAR 25c, 35c AND 50c VALUES
New wash stocks, new lace bows, new silk bows, new net bows, new lace jabots, imported neckwear novelties in mull and lace jabots, embroidered stocks and other wanted styles. Regular 25c, 35c and 50c values. Choice Wednesday 12½c

Another Record Breaking Ribbon Sale Commences Wednesday

1200 Bolts New Spring Ribbons At 19c Yard

Good 25c 35c and 50c Values

Rich lustre heavy silk taffetas, finest all silk messalines and all the latest novelties in fancies; in every wanted shade, not a color missing. Just the thing for hair bows, sashes and girdles; the messaline ribbons are ideal for millinery purposes; 5 and 6-inch widths. Every yard a regular 25c to 50c value. Buy as much as you want at, a yard 19c

$1.50 8-Button Washable Chamois Gloves 79c

8-button washable chamois gloves; white and natural shades; all sizes. Special for Wednesday 79c

50c and 60c New Veilings a Yard 35c

A fine line of new veilings in Russian Brussels net with small dots; Tuxedo with small and large chenille dots; all colors; regular 50c and 60c quality. Special for Wednesday 35c

Exclusive Agents Reynier Gloves

VILLE DE PARIS
317-325 SO. BROADWAY 314-322 SO. HILL STREET
A. PUSENOT CO.

Pictorial Review Patterns 10c & 15c

New Foulard Silks

24 Inches Wide

85c to $1.25 a Yard

We are showing today many new designs in the ever popular Foulard. Many exclusive patterns are included, consigned solely to the "Ville."

Among these are Van Dyke and Chevron Stripes, and Solid and Spot Dots in all the late shades of the season.

These silks are well known for their wearing qualities—and, being all-silk proof, they do not spot. For a really stylish and serviceable summer gown, you do not know of any Silk that we can so highly recommend as the "Foulard." Width 24 inches; prices range from 85c to $1.25 a yard.

Cream Woolens

For Party and for Graduation Dresses, 50c to $4.00 a Yard

These Woolens are sheer materials, suitable for party and graduation gowns. They are shown in both Plain and Fancy Weaves.

We also have heavier weaves, suitable for Coat Suits, in plain, self stripes and in checks.

Another variation in this Cream effect are fabrics having a Cream ground with colored Stripes. These are shown in an excellent assortment of styles and colors, at prices ranging from $1.00 to $2.25 a yard.

Wood for Next Winter

Is now ready. It is nice and dry.

Clark Bros.
730 West Pico Street
Home Ex. 106. Main 7807

BUSINESS WAGONS
$57.50 to $400.00
ARNOTT & COMPANY Inc.
113-118 South Los Angeles St.
LOS ANGELES.

JEWELRY
With Style and Quality. You are welcome to visit the largest jewelry store in the West. Like a wonderful exposition of Art; it is one of the sights of California.
BROCK & PEAGANS
Jewelers
427-429-431 Broadway

CALL FOR **Rainier**

Editorial Section.
PART II—LOCAL SHEET: 10 PAGES.

Los Angeles Daily Times

California del Sur.
CITY AND COUNTRY.

XLVIITH YEAR. WEDNESDAY MORNING. MAY 27, 1908. Trains and Streets. On All News Stands. 5 CENTS

NESDAY, MAY 27, 1908

Our Annual
Flower Sale
Now in Progress

Voile Skirts
At
$14.95
Worth from $20.00 to $37.50. Most All With Silk Drops

Most fashionable of high class voile skirts; made of Altman's best grade of hard twisted voile; some are made with tasty and lively trimming of taffeta, satin and Duchess. Our skirt department seldom announces such an attractive bargain in this class of high grade skirts; worth up to $37.50; special for Wednesday
$14.95

mmer Neckwear

bon Sale Com-
day
8-Button Washable
mois Gloves 79c
hable chamois gloves; in white
hades; all sizes.
Wednesday 79c
d 60c New Veilings
a Yard 35c
f new veilings in Russian net
with small dots; Tuxedo net
e chenille dots; all colors.
60c quality.
Wednesday 35

Pictorial Review Patterns 10c & 15c

Silks
Yard
popular Foulard Silks
to the "Ville."
s, and Solid and Spaced
lities—and, being shower
rviceable summer gown, we
end as the "Foulards."
ard.

ens
50c to $4.00 a Yard
d graduation gowns. They
s, in plain, self stripes and
ng a Cream ground with
ment of styles and colors in

Life is a Portion
Sell Your Interest
1323 Grand
Phone

CALL FOR . . .
Rainier B

2nd Side of Broadway
H. B. Blackstone & Co.
340-320-322 BROADWAY DRY GOODS 319-321 S. HILL ST.
Between Third and Fourth Sts.

Sale of Wide Black Silks

If you're at all interested in reliable black silks read the items below. If you're not, read on and see how quickly and how deeply you will be interested.

These reductions hold good, however, but for two days—today and Thursday. Better make a note of that.

24-inch, $1.25 quality handsome satin finished taffeta reduced to ..... .90c

24-inch, $1.35 quality chiffon taffeta, of exceptionally soft, lustrous silk, reduced to $1.10

35-inch, $1.50 quality "Blackstone Special" chiffon taffeta reduced to $1.25

36-inch, $2.00 quality Bonnet chiffon taffeta, of world-wide reputation, reduced to $1.35

45-inch $2.50 quality genuine Swiss chiffon taffeta reduced to $1.50

(Main Floor.)

Suits at Half or Near It

In order to make room for the incoming stock of summer apparel we will, this week, close out our entire line of spring styles in wool Tailored Suits.

Women who are familiar with the class of goods we show will readily realize what these reductions mean.

$19.50 For Values up to $40.00 | $29.50 For Values up to $60.00 | $39.50 For Values up to $80.00

(Second Floor.)

Millinery 1-3 to 1-2 Less

The charm of millinery lies in its exclusiveness, its distinctive characteristics; in a word, its STYLE.

To that element we add, this week, value unprecedented. A hint:

All $15.00 and $20.00 Hats $10.00.
All $25.00 to $30.00 Hats $15.00.
All $35.00 to $40.00 Hats $25.00.

(Second Floor.)

Kayser's Long Gloves $1.50 Pair

Genuine Kayser Silk Gloves, double tipped fingers, full sixteen button lengths; black, white and all wanted colors. $1.50 pair.

(Main Floor.)

The Four Best Pianos

Four pianos of international fame. Acknowledged by the most competent judges to be superior in all points of tonal and constructional qualities. Terms, $6 and upwards, per month.

Steinway
"FOR SEVENTY-THREE YEARS THE WORLD'S STANDARD."
Grands and uprights $575 to $1650.

Kranich & Bach
"FOR SIXTY YEARS A POPULAR FAVORITE."
Grands and Uprights $475 to $900.

Sohmer
"FOR THIRTY-SIX YEARS AN ARTISTIC PIANO."
Grands and Uprights $450 to $1200.

Kurtzmann
"MADE SUCCESSFULLY FOR SIXTY YEARS."
Grands and Uprights $375 to $800.

Victor Recital Tomorrow

Birkel
ompany
Cecilian and Victor Dealers
947 So. Spring St.

35c For Fancy Short Bosom Shirts
Regular $1.50 Values
ALL OTHER HIGH GRADE MEN'S FURNISHINGS AT COST AND LESS. CLOSING OUT THIS DEPARTMENT.
Geo. P. Taylor TAILOR AND HABERDASHER
No. 525 South Broadway

FREE RIDE
To Redondo and Return to Los Angeles

GRAND MILLION-DOLLAR HOTEL AT REDONDO.
FREE AUTOMOBILE RIDE AROUND REDONDO.
25 PER CENT GUARANTEED INCREASE.
ONLY $90 PER LOT; $4 DOWN, $4 PER MONTH.
No taxes. Large lots in the beautiful Redondo Ocean Villa tract; 25 per cent guaranteed increase in one year or money back if desired. 25 per cent. per annum interest. Fertile soil, plenty of pure water, electric lights. Redondo is the best seashore suburb of Los Angeles. Redondo Ocean Villa Tract is close to Redondo. Electric railway now in the tract. Redondo has a grand future and is growing wonderfully. Lots will soon be advanced. No cheaper lots can be found around Redondo. Only $90 per lot, $4 down, $4 per month; no interest, no taxes. Two railways now running from Los Angeles to Redondo. Mr. Huntington's electric power house at Redondo has just been completed. Grand sight to behold. No trouble to answer questions. Don't send money; only write. Free excursions every 20 minutes every day. The Consolidated Bank of Los Angeles and our many satisfied customers in the original Redondo Villa tract for $150 per lot; Incorporated under laws of California. Capital is $100,000.

Send for booklet, map, sample contract and full information and application. You don't even need to send a stamp. Only fill in and mail us this corner coupon. Redondo is the Paradise of America, and Redondo Ocean Villa Tract will be a

Los Angeles Securities Co.
124 S. BROADWAY

LOS ANGELES SECURITIES CO., 124 S. Broadway, Los Angeles, Cal. Please send me illustrated prospectus, map and sample contract, free of any expense to me.
Name .....
Street .....
Town .....

· S-S-S-H! ·

OCEAN MOANS FOR FAIR SIX.

Initiated by the Sad Sea Waves at Balboa.

Awful Story Told Only in Strict Confidence.

After Terrible Ordeal Come Chicken Patties.

S—s—s—h! Don't say a word. It was just too delightful for anything, but it's all a secret, so don't repeat this story. It's told in the strictest confidence.

It concerns twenty-six, particularly the six, girls. They are students at the high-class Marlborough School on West Twenty-third street. The double thirteen broke loose for two days from rigid discipline and made a pilgrimage to the seashore.

And there, while old ocean moaned, the sextette was obliged to answer the immortal and immemorial question, "What are the wild waves saying—at night?"

The girls are all members now of the Phi Delta Chi Society, but when they started on the trip to Balboa Beach, the six were strangers to the Sorority Greek letter sisterhood. They were initiated—which explains why old ocean moaned. Neptune was sorry for them. He has seen strenuous things down in Davy Jones's locker, but nothing to equal this.

Oh, that initiation! It was a strenuous one for the sextette, but the score consider it the most "successful success" that ever attended the spread of the society. Why, it took one young lady two hours to recover consciousness. Even Stanford will find that hard to beat.

WILL NEVER FORGET IT.

Among the twenty-six who filled one of the big Pacific Electric cars were the beautiful daughters of many of the prominent citizens of Los Angeles, and they all started for Balboa with anticipations of the "loveliest" time of their lives. Certainly they will never forget it. One was upset in a canoe and was rescued by A. A. Lester, another fell off the float and was rescued by "Gondola John," and six—well they were initiated.

Ah, that initiation! Afterward there were cream chicken patties, chocolate and other things. But first there was the initiation. Don't forget it; the six never will; they cannot.

The party was chaperoned by Miss Ellen Keates and Miss Burleigh, teachers in the Marlborough School. On arrival at Balboa it took possession of the Ocean View and the Ocean Villa cottages, the former near the Balboa pier and the latter further north. It was at the Ocean Villa that the initiations took place, there and on the beach.

ADVENTURES IN ADVANCE.

But the girls had other adventures. The Balboa Company is bringing gravel in barges from Corona Del Mar to improve a boulevard from Newport to Balboa, and the girls sailed on the sand barges. Then they raced along the sand, where the surf breaks, and more than one dainty ankle was foam-flecked to the tune of screams and laughter. Miss Ethel Poole was the life of the party and Miss Dorothy Leonard was captain of a sand barge at one time and of the big gondola at another.

Miss Andrietta Glassell, who is an expert canoist, had three of the girls out in a canoe and the famed voyage of the Argonauts wasn't in it with excitement. Later Miss Glassell went out in the bay and gracefully "turned turtle." That is, she upset her canoe and then swam ashore with it. But the shore was on the opposite side of the bay and Mr. Lester went out in a launch and rescued the fair maiden from the sand bank. But Miss Glassell is not a member of the Sorority nor of the school, so maybe that is outside history.

MYSTERY AND PITY.

But when the sun went down and the last red streaks faded from the sky, the members of the Phi Delta Chi gathered in mysterious groups and cast pitying glances at their six un-initiated comrades. Word was sent over to the Balboa Hotel for the chicken patties and chocolate, and this temporarily raised the spirits of the victims. If initiations were conducted with such instruments of torture, with the aid of some big boxes of candy, it might not be so dreadfully, dreadful after all.

It is a peculiarity of the Phi Delta Chi that no two initiations must be the same. But it was a real stroke of genius the way they fixed it this time. What the new members were led to expect was a great deal worse than what really happened.

The wash of the gentle surf as it broke on the beach and ran up on the sand in an attempt to kiss the dainty feet of the girls, was the only sound, and not a soul was in sight except the members of the sorority and their six victims. Even the sea gulls had gone to bed, and the moon wasn't on time to see the fun.

The six were blindfolded and led down on the beach. It was a solemn occasion, and the blindfolded had visions of being swallowed up in the waves. But this fate they escaped. They were headed up the beach and made to race along the sand, and when one fell there were screams of laughter. When some ran so close to the surf that the water lapped around their feet and they fled in a panic, the hilarity was greater.

TOO SOLEMN TO MENTION.

The blindfolded ones were made to hunt for shells, and were often headed for the water. There is a story that two were rolled down the beach into the surf, but this is denied. Other things took place too solemn to mention. Even the initiated only whisper of them. But Miss Shepard was so overcome by excitement—not by fear, of course—that she fainted. She was taken to the cottage, and it was two hours before she was revived.

In the kitchen of the cottage one girl was made to dance for half an hour all by her lonesome. It is reported that the other girls switched her legs to make her step lively, but that is probably an exaggeration.

Finally, when all the ceremonies were completed and the tired six duly declared Phi Delta Chis and presented with the pass word and the signs of mystery, the whole party gathered around the chicken patties and other good things. One can only imagine what happened when twenty-six healthy girls and two sympathetic young women got together in such a case without one single, horrid man to interrupt.

FIRST RELIEF FROM HERE.

Elks Act Promptly and Wire Donation to Their Afflicted Brethren in South.

A number of prominent Elks got together last night and, not waiting for a meeting of the lodge, which will be held tonight, authorized the secretary to wire $200 to Dallas, Tex., for the relief of their brethren who may have suffered by the ravages of the flood which devastated that city. The Supreme Lodge of Elks is scheduled to meet in Dallas in July, and it is the aim of the local lodge to secure the next great gathering for Los Angeles. This is almost assured.

SAILING MASTERS.

FLYING STARTS FOR AERONAUTS.

ORGANIZE AS THE AERO CLUB OF CALIFORNIA.

Five Inventors With Models and Designs of Airships Attend Meeting in Which Are Included Twenty-two Charter Members—Committees Appointed to Act.

The Aëro Club of California was organized last night in The Times library rooms. There were twenty-two enthusiastic persons interested in aëronautics present and plans for future work along the same lines as those followed by the large clubs of America and Europe were outlined.

The chairman of the evening was James S. Zerbe, M.E., who has been a member of the Aëro Club of France and connected with many of the prominent movements for the furtherence of air locomotion in this country. He gave brief outlines of the workings of other organizations after which the new organization will pattern.

To draft bylaws and a constitution for the club, W. H. Leonard, Leon L. Cooley, Henry Stengerson and J. S. Zerbe, ex-officio, were appointed as a committee and will meet Thursday afternoon at 2 o'clock in The Times library.

The Aërostatic Committee appointed to look up a location for suitable club grounds, secure data on air currents in Southern California, and other pertinent features, is composed of Charles Fuller Gates, A. H. McCulloh, Jacob H. Klaasen, Daniel J. Johnson and M. P. Dodge. This committee will meet next Monday evening with Mr. Gates at No. 1012 South Main street and go over the results of individual investigation. J. D. Minster is secretary. Another meeting of the club will be held next Tuesday evening in The Times library.

The study of aëronautics will be the chief feature which the club will take up at present. After organization has been completed, it will be the endeavor of the members to build one or more aërial machines according to the plans evolved by single individuals and then put in composite form by expert mechanics.

Five of the charter members are at present attempting to solve the problem of aërial flight in their own distinctive way. Daniel J. Johnson is working on a machine of the aëroplane style. W. A. Hall and J. S. Zerbe are also attempting flying machines of a similar character. A. H. McCulloh is well known in this city for past efforts and he is continuing these with the hope of final success. R. M. Dungan of Santa Anna has completed plans for a balloon type machine and it is probable that his will be one of the first machines to be tried out.

As soon as the permanent organization has been completed and the constitution adopted, steps will be taken to affiliate with the Aëro Club of America, the parent club in this country, which in turn is associated with the clubs of France, Germany, England and other foreign countries.

Anything pertaining to aërostatic science will be taken up and pushed in California, particularly in this section where the winds are always light and steady as well as of the same temperature the year around, and it would not be surprising if the first practical machine for flying were evolved in the land that surpasses all others in its fruitfulness.

In a brief address, Chairman Zerbe pictured the opportunities of aëronautics. "Other inventions came without special demand and were forced to show their efficiency. This is not the case with the flying machine. There are eight governments clamoring for a perfect airship, in addition to many private clubs and individuals the world over. The first perfect airship will mean immense fortunes for the backers as well as a great service to humanity. By a co-elaboration of ideas, which has never been done to any great degree, perfection may be attained."

As outlined, the club will seek a suitable location for the experiments which will be made. When this location has been decided on, proper machine shops, generating apparatus, tracks and whatever else may be necessary will be established and placed at the disposal of members of the club. Capital for the work is already forthcoming. The indorsement of the Chamber of Commerce will be sought and it will prove a great medium of fame for Southern California if anticipations do not prove inflated with some of the gases that are essential to floating the "lighter-than-air" machines.

Henry Stenerson, who issued the call for the meeting, read a number of letters received from persons interested in flying machines who were unable to be present. They will have an opportunity of joining at next Tuesday evening's meeting, when officers for the entire year will be elected.

A general discussion as to merits of various inventions for traveling through the air concluded the meeting last night. Those present expressed themselves as greatly pleased with the progress made.

DEAD IN DITCH.

Old Man Passes Away Mysteriously at Ranch Near Domingues—Has Relative in Alabama.

While haying on the Carson ranch, near Domingues, yesterday afternoon, George Stimon discovered the body of Joseph Cooley in an irrigating ditch. The man had evidently been dead for several days. There were no marks of violence. A card was found in his pocket giving his name and age, and stating that in case of accident or death, B. E. Cooley of Bayminette, Ala., should be notified.

The body was taken to Breese Brothers' morgue and the Coroner is trying to find out where Cooley lived. He was not known in Domingues, but it is believed that he applied for work on a ranch there about two weeks ago. He was 60 years old.

UP.

BRICKLAYER'S GREAT CLIMB.

Startling Is Life Story of Bishop McIntyre.

Built His First Church With His Own Hands.

Prodigious Worker; Strong Descriptive Orator.

Robert McIntyre, D.D., pastor of the First Methodist Church of this city, who was yesterday chosen a bishop of the Methodist Episcopal Church by the General Conference in session at Baltimore, is a self-made man in the truest sense of the word. By sheer personal force he climbed the ladder from his occupation as a brick mason to the pinnacle of ecclesiastical greatness in a period of thirty years.

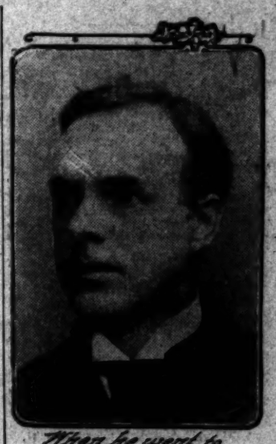

When he went to Grace Church, Chicago, at age of 37.

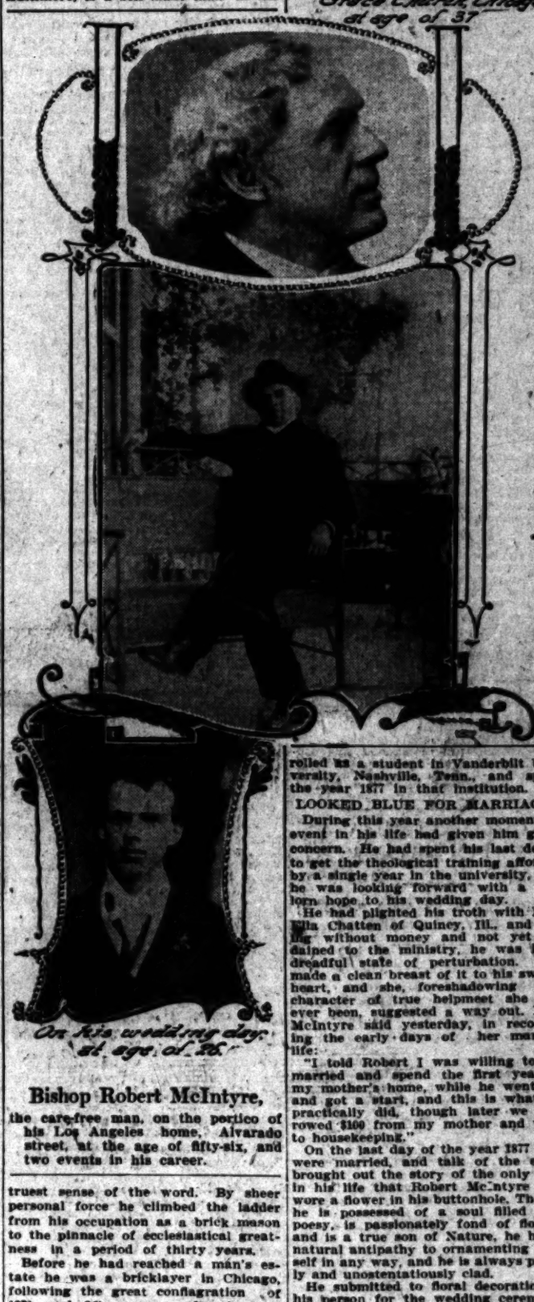

As he would say day at age of 50."

Bishop Robert McIntyre,

the care-free man, on the portico of his Los Angeles home, Alvarado street, at the age of fifty-six, and two events in his career.

Before he had reached a man's estate he was a bricklayer in Chicago, following the great conflagration of 1871, and fifteen years after he quit the job, he was back in Chicago as pastor of what was then the greatest Methodist church in that city.

This leap in his career was made less than ten years after he had, with his own hands, built the brick walls of the first church of which he was pastor.

Robert McIntyre was born in Selkirk, Scotland, November 20, 1851. He came to America with his parents when a boy of seven years, and entered the public schools of Philadelphia. There he received his education, fluctuating between the schools and every calling known to an energetic youth for a period of ten years. Sometimes he was a newsboy, sometimes a "peanut butcher" on the railroad, sometimes a mill worker, and sometimes a "super" in the theaters; sometimes at school.

All this came abruptly to an end when his father died, and at the age of 17 he was the main support of his mother and younger brother. He looked about for a useful trade and one that would produce the necessary cash without delay, and he hit upon one that would not spare himself—that of bricklayer.

He was working at this trade in Philadelphia for the next three years, when the city of Chicago was smitten by the great conflagration. The call went broadcast over the country for mechanics to help rebuild the city, phenomenal wages being offered for bricklayers. Robert accepted the opportunity, and before he was twenty years of age he was piling up brick in the city that he little dreamed was to be the scene of his own first great triumph as a minister of the gospel, for at that time he had given no thought to religion.

A few years later he found himself in St. Louis and there he found also the turning point in his life. He was converted to Christianity and at once became an active local evangelist, spending his evenings after a hard day's work, in going anywhere that opportunity offered to tell the story of the new light that had broken upon him. Gradually it dawned upon him that he must become a preacher, and to better equip himself, he enrolled as a student in Vanderbilt University, Nashville, Tenn., and spent the year 1877 in that institution.

LOOKED BLUE FOR MARRIAGE.

During this year another momentous event in his life had given him great concern. He had spent his last dollar to get the theological training afforded by a single year in the university, and he was looking forward with a forlorn hope to his wedding day.

He had plighted his troth with Miss Ella Chatten of Quincy, Ill., and being without money and not yet ordained to the ministry, he was in a dreadful state of perturbation. He made a clean breast of it to his sweetheart, and she, foreshadowing the character of true helpmeet she has ever been, suggested a way out. Mrs. McIntyre said yesterday, in recounting the early days of her married life:

"I told Robert I was willing to get married and spend the first year in my mother's home, while he went out and got a start, and this is what we practically did, though later we borrowed $100 from my mother and went to housekeeping."

On the last day of the year 1877 they were married, and talk of the event brought out the story of the only time in his life that Robert McIntyre ever wore a flower in his buttonhole. Though he is possessed of a soul filled with poesy, is passionately fond of flowers and is a true son of Nature, he has a natural antipathy to ornamenting himself in any way, and he is always plainly and unostentatiously clad.

He submitted to floral decoration of his person for the wedding ceremony, under protest, and yielded to the entreaties of his bride and had his photograph taken with the bouquet attached. That ended it all, and never again did he wear a buttonhole ornament.

In the spring of 1878 he was ordained at the Methodist conference held in Jacksonville, Ill., and when he was asked where he hoped to be sent for his maiden appointment, he replied:

BUILDS HIS OWN CHURCH.

"Give me the hardest place you have; I want something worth while."

The bishop took him at his word and he was sent to what was known as the Easton circuit, with three preaching stations. It was a circuit without a church building; the people were notorious for their refusal to attend religious meetings; many preachers had been sent there, but none of them would stay, as the people would not go to hear them.

Something happened when the eloquent young bricklayer appeared in the benighted neighborhood. The people not only went to hear him, but no place big enough to hold them could be found, so he suggested that if they would get together the brick for a church he would build it himself.

It is not at all probable that he had an idea that his announcement would create anything of a sensation, away out there in the country, but that's just what it did.

Easton was a little village, midway between Mason City and Urbana, and when it was noised about that the young preacher, who had already become the country talk, on account of his remarkable eloquence and popularity among the people, was actually building a church with his own hands, the old farmers began to drive over to see him at his work. Gradually the contagion spread, and not only the farmers, but people from the adjacent villages drove to Easton to watch him do it. They took lunch and picnicked with him at his noon hour and then spent the afternoon hours in again watching him pile up the bricks.

They had no thought of helping him; the novelty was to see the preacher do it, but when the walls were about com-

(Continued on Ninth Page.)

MILLIONS IN MUDDLE.

COAST HEIRS SEEK RICHES.

Organize Company to Fight for Vast Property.

Large Portion Wilmington, Del., Is Claimed.

Formerly Belonged to Royal House of Sweden.

In an effort to secure a share of a $20,000,000 estate, declared to be awaiting claimants at Wilmington, Del., Charles D. Tufford of 652 Lucas street, this city, is organizing the heirs of Christopher Springer, who died at Wilmington in 1789, into a society.

The property, said to comprise a large portion of the city of Wilmington, as well as considerable valuable farming lands in both Delaware and Pennsylvania, was left by Springer, who died without issue. His only brother, John, having espoused the cause of the colonies during the Revolution, Christopher, a staunch Tory, tied up his estate that it might not fall into his relative's hands.

He did this by giving a ninety-nine-year lease to the Swedish Church of Wilmington. It expired in 1886, and since then the title to the land has been in abeyance. The Springer heirs have been working to establish their claims, and now believe they are in a position to make a demand.

"Since the expiration of the lease several efforts have been made to secure possession of the land, and several years ago an offer was made by the present holders to compromise for $11,000,000. It was refused, and since then the heirs have been working quietly to prepare a case," said Tufford yesterday.

One great difficulty encountered, Tufford says, is the inability to ascertain the whereabouts of all the heirs. As far as can be learned, between fifty and a hundred have claims, but many look upon the tale of the estate as merely a family tradition.

However, the eastern heirs have formed a corporation to take steps to recover the property, and are seeking to include the local relatives. Tufford's mother, Mrs. Eliza E. Springer Tufford, is a direct descendant of John Springer, and to her son has been delegated the task of handling the matter for the western heirs.

LOCAL HEIRS TO CONFER.

Several informal meetings have been held, and the 29th inst. the claimants residing in this neighborhood will meet at the home of W. G. Lockwood, No. 335 Brent avenue. It is not unlikely that they will join the corporation formed for the purpose of prosecuting the case.

Two of the local heirs will be delegated to go to Wilmington to represent the westerners. They will take an attorney with them, and will carry the matter into the courts in an attempt to have it straightened.

As far as known the western heirs are: Mrs. Eliza E. Springer Tufford, Charles D. Tufford, W. G. Lockwood and H. C. Lockwood of this city; E. A. Lockwood of Hollywood, Mrs. Hume Flood of Pomona, G. F. Lockwood of Ontario, Mrs. Richard Brown of San Francisco, Dr. M. M. Lockwood of Colusa, Mrs. A. McLean and Mrs. Esther Lockwood of Seattle, Wash.

Much of the property it is hoped to secure has passed into the hands of other parties, to many basing their claims upon tax titles. As the payment of taxes devolved upon the Swedish church, according to Springer's will, the claimants assert that any failure to meet the demands is chargeable to that body.

The founding of the great Springer estate, so the story goes, dates back to the middle of the eighteenth century, when Charles Louis, a prince of the royal house of Sweden, came to this country with patents to a large amount of land in the province of Delaware. The man appears to have been a religious fanatic, whose ambition was to found a colony of churchmen along rather original lines.

PUTS ASIDE ROYAL DIGNITY.

Laying aside his royal dignity, Charles Louis took the name of Springer, from an old family legend concerning one "William the Springer."

He soon died and left his large estate to his son, William, who had two sons, Christopher, the elder, and John. In his will, William cut John off without even the proverbial shilling, and turned the property over to his elder son.

Christopher and John failed to get along well, and drifted apart. Finally, when the revolution broke out, John threw in his lot with the patriots, while his brother remained a staunch supporter of the British crown. The latter was clever enough, however, to keep his sympathies to himself and thus avoid jeopardizing his property.

In 1780, realizing he was at the point of death, Christopher Springer was confronted with the necessity of disposing of his extensive land holdings. Determined that nothing should pass to his brother, and yet unwilling that alien hands should always control the estate, the old man made a will, decreeing that the Swedish Church of Wilmington should have a lease on all of the property, rent free, for ninety-nine years. At the end of that time the land was to be divided among all who could substantiate their claims to descent from John Springer.

HEIRS TO A MUDDLE.

The legend of the great Springer fortune has been handed down in the family from father to son. In 1880, when the lease expired, the Swedish Church was confronted with the problem of disposing of the property. Through carelessness, some of it is said to have passed into the possession of other people, though no valid title was ever given, the heirs say.

The State authorities were called in to help solve the riddle, but the muddle proved too much for them. It was then decided to advertise for the heirs, in the hope that the church might be relieved of its embarrassing riches.

The western claimants expect to provide a fund of $100,000 with which to fight for the property. Many are people of considerable means, and they expect, ultimately, to divide several million dollars' worth of the estate.

WILL TALK ON TEMPERANCE.

Thomas Murphy, grandson of the late Francis Murphy, will address the students of Occidental College this morning, at 11 o'clock. He is assisting his father, William Murphy, in the successful pledge-seeking campaign now being conducted here.

PUBLIC SERVICE—OFFICIAL DOINGS.

SUMMARY OF THE DAY.

The acting Chief of Police received instructions from the police board yesterday afternoon to warn all proprietors of cafés that they must obey the letter of the restaurant liquor ordinance; at a secret meeting the commissioners considered the revocation of the licenses of two of the worst offenders.

Because he drove a crowd of red ranters out of Central Park, Patrolman Cottle has been made the target of a Socialist petition which asks that he be transferred to the goat district.

Two billiard hall keepers lost their licens yesterday on charges of using their permits as a shield for gambling.

The Mayor appointed a committee of eighteen yesterday to arrange for a "glorious Fourth" celebration this year in contrast to the "safe and sane" observance of Independence Day which has predominated for several years.

Dr. F. S. C. Saunders was yesterday held by Justice Selph under a $5000 bond to answer to the Superior Court on a charge of forging Rudolph Spreckels's name to a $1000 check. Saunders was committed to jail.

Owing to a question as to the legality of suppressing a co-respondent's name in a suit for divorce on statutory grounds, Judge Hutton yesterday took under advisement Mrs. Aurie A. Rall's action against Frank N. Rall.

Judge Hutton yesterday annulled Mrs. Edna MacDonald Colville's marriage to Bertram Colville, who had a wife living at the time of the ceremony.

Contesting an ordinance fixing rates for consumers' use of water, the Long Beach Water Company yesterday filed in the Superior Court an injunction suit against the city of Long Beach.

AT THE CITY HALL.

WARNING FROM POLICE BOARD.

CAFES MUST OBEY LETTER OF LIQUOR LAWS.

Commission May Revoke Licenses of Worst Offenders as Others May Understand That no One Is Immune—Secret Report Will Go to the Commissioners Before Next Meeting.

Mayor Harper startled the seat warmers during the Police Commission meeting yesterday afternoon by announcing that he has information to the effect that a number of local cafés are violating the restaurant liquor ordinance, and that they must show due regard for the law under penalty of losing their permits.

No report on the cafés has come from the police, but it appears that the Mayor has been doing a little detective work himself. "Most of these café proprietors have been warned concerning the violation of the liquor ordinances," said the Mayor. "With the permission of this board I shall instruct the police to give final notice to the proprietors of these places that they must obey the law or give up their licenses."

This was the only outward manifestation of the work the Police Commissioners have been doing on the quiet during the last two months to compel the café proprietors to follow the letter of the restaurant liquor ordinance.

The commissioners themselves have paid Sunday evening visits to some of the local cafés for the purpose of getting information first-hand as to how these places are conducted, and at the close of the regular session yesterday the commissioners held an executive meeting with Acting Chief Flammer in the Mayor's office. There they discussed the advisability of revoking the licenses of two known violators of the restaurant liquor ordinance by way of a warning to the others. This discussion was not concluded, as the Mayor was called away just as the commissioners were getting to the question of whose license shall be confiscated first.

The only agreement reached is that plain-clothes officers shall visit all the local cafés on Saturday and Sunday evening and make a report to Capt. Flammer as to how the places are conducted. The police board will scan this report before the next meeting. If it shows any flagrant violations, the licenses involved will be revoked.

The commissioners say they are determined that the cafés shall not be conducted this summer as Sunday saloons; in order to place a proper fear in the hearts of some of the proprietors, the commissioners expect to revoke the licenses of the worst offenders.

"This isn't any purity crusade," said the Mayor last night. "It is simply a determination on the part of the police board to eforce the Sunday-closing laws and to prevent a violation of them through the medium of the convenient restaurant liquor ordinance."

SOCIALISTS ARE SORE.

FAT OFFICER WAS BOISTEROUS.

Patrolman Cottle has won the enmity of the socialists, anarchists, et al, who seek persistently to turn Central Park into a forum for the discussion of their inflammatory propaganda. A number of these would-be leaders sent a petition to the police board yesterday asking that Cottle be transferred to the goat district, for rude and boisterous conduct toward some of these spellbinders when attempting to keep them quiet.

Mayor Harper said that he has observed Cottle's work at Central Park and considers him an efficient officer. The board, referred the petition to Chief Kern to be considered on his return from the East.

A similar petition was aimed at Park Policeman Garrison, as the allegations in the petition show that he was carrying out the instructions of the park board. It is not likely that Garrison will be disturbed.

THESE ABUSE LICENSES.

PERMITS SHIELD GAMBLERS.

George A. Church has lost his billiard hall license at 213 East Fifth street on charges of permitting gambling in his place. His license was suspended several weeks ago for permitting minors to frequent his place. The report on the Church billiard hall recites that "citizens living in the neighborhood comment on the open manner in which gambling is permitted in this place.

The commissioners considered the case sufficiently proved to revoke Church's license without calling for him to appear and make his defense.

Six months ago R. P. Kinnah took charge of the billiard hall at 107-9 East Ninth street, running the place under a license held by John Reeves. A week ago Kinnah was convicted of allowing minors to visit his place and fined. Since then he has been arrested for assaulting an officer.

"By his own admissions Kinnah has connected to the conduct of crooked gambling games in his place," so says Capt. Paul Flammer in his report to the police board. Acting on this report the board promptly revoked the Reeves license.

PREPARE TO CELEBRATE.

FOR "GLORIOUS FOURTH."

Mayor Harper issued the annual call yesterday afternoon for a committee meeting to arrange for the municipal observance of Independence Day. Los Angeles has not celebrated a "glorious Fourth" for several years as the "safe and sane" element has always been in control on the Fourth of July Committee.

In his call for the celebration this year the Mayor has attempted to name a committee in which the adherents of the old-fashioned Fourth" will predominate.

The first meeting of the committee will be held in the Mayor's office on Thursday evening, May 28. Those invited to attend are: Joseph Mesmer, C. C. Desmond, Anthony Schwamm, John B. Elliott, H. W. Frank, Joseph Scott, H. E. Woodill, Niles Pease, H. W. Lewis, Henry Lyon, John M. Larronde, Perry W. Weidner, J. Harvey McCarthy, W. M. Humphreys, M. J. McGarry, L. J. Christopher, John Morley, R. W. Dromgold.

FOR "UNDER DOG."

BOARD SUSTAINS CLAYTON.

J. J. Clayton, assistant boiler inspector, is to be permitted to hold his position as a civil service employé despite the fact that he has been convicted of a crime. Enemies of Clayton filed a petition with the Civil Service Commission two weeks ago asking that Clayton's name be stricken from the civil service list by reason of his police court record.

Commissioner Laubersheimer was then appointed a committee of one to investigate the case. Last night Laubersheimer reported back to the commission that he considers Clayton more sinned against than sinning. "I have gone carefully into the facts of this case," said Laubersheimer, "and while it is true that Clayton was convicted of striking a woman there were extenuating circumstances. I talked the case over with Prosecutor Ford and he said that Clayton pleaded guilty.

"I fail to find in this case anything that should cause us to dismiss Clayton now. Under the circumstances I am going to support the under dog by moving that the charges be dismissed." This motion carried unanimously.

Clayton's offense consisted in flourishing a revolver and striking a woman of the half world.

Civil Service Notes.

Commissioner Young, as acting chairman of the Civil Service Board passed all the cases involving questions affecting the Aqueduct Commission along to next week's meeting of the board. Chairman Edelman has been making an investigation of the aqueduct cases and will report at that time.

Harry Wright failed to appear before the Civil Service Board yesterday to reply to charges asserting that he made misstatements in his applications for permission to take civil service examinations. The board sustained the charges and struck Wright's name off the eligible list for assistant restaurant inspector.

W. C. Cunningham, an electrical contractor, appealed to the Civil Service Board to protect him from Electrical Inspector Stewart. Cunningham alleges that whenever Stewart inspects a job done by Cunningham he has to do it all over again; he alleges that Stewart "has it in for me." The board decided that the evidence offered by Cunningham was insufficient and dismissed the charges.

AT THE COURTHOUSE.

DOCTOR IS PUT IN BAD LIGHT.

SPRECKELS SAYS HE'S FORGER; MAY BE INSANE.

Career of Promoter of Sanatorium at Sierra Madre Appears from Testimony to Be Checkered With Crime—Draft on Calcutta Dishonored—Checks Returned.

"I never signed or authorized the signing of this $1000 check payable to Dr. Saunders, whom I do not know," testified Rudolph Spreckels yesterday, in Justice Selph's court. The doctor was being examined on a charge of forgery. He is an Englishman and seemed very nervous.

Mr. Spreckels called attention to the fact that his name was spelled "Spreckles" on the check.

The defendant was held for trial in the Superior Court, and was committed to the County Jail in default of $5000 bail. He was not represented by counsel, nor were his wife or friends present during the hearing.

The plaintiff in the case, Josiah A. Osgood, a Sierra Madre real estate man, testified that on April 13 Saunders came to his office and asked him to go with him to the First National Bank, where he had an interview with Cashier Herbert G. Flint.

Flint testified that the doctor asked him to honor his draft on Calcutta (India) bankers, with whom, he said, he had a large amount on deposit. The cashier refused, but agreed to honor a note for $1150, which was indorsed by Osgood and Saunders.

Part of the $1150 was paid to the physician in a $500 check to J. G. Bloomer of Sierra Madre, as a first payment on a $15,000 tract that Saunders bought through Osgood, as agent, for the site of a sanatorium. The remainder was paid in a check to P. J. Dudley, vice-president of the Ocean Park Bank, who, under the defendant's instructions, deposited the amount to his account in the Ocean Park Bank. Saunders subsequently drew on this for his own purposes and it has been exhausted, it was stated.

Osgood swore that as security for his indorsement on Saunders's note to the Sierra Madre Bank the doctor turned over to him the Spreckels $1000 check and another one for $400 on the Crocker-Woolworth Bank of San Francisco, signed by C. J. Bragg and payable to Saunders. No such person as Bragg is known to the San Francisco bank. About May 1 Osgood became uneasy and telegraphed to Spreckels, who pronounced the $1000 check a forgery.

The real estate man stated that he first met the defendant in March, when he came to Sierra Madre to look for real estate and was accompanied by his wife. She says she knows nothing of her husband's business in Sierra Madre.

Saunders said that Spreckels was one of the directors of the sanatorium he was promoting, and that one Pratt, who got $100 of the money deposited in the Ocean Park bank, was Spreckels's cousin. Pratt cannot now be located. It is said that the attorney who drew up the Quisiana Sanatorium incorporation papers lost $500 by his client's manipulations. Two or three women also put money into the enterprise and have lost it, it is alleged.

About three months ago Saunders went to the Ocean Park bank and wished it to honor his draft on Calcutta, where he said he had $9250 deposited. The bank refused to cash his draft, but sent it on for collection. It was returned dishonored yesterday. The doctor presented a letter of credit from the Calcutta bankers and this is declared to be a forgery.

He also presented an alleged forged letter from the secretary of the Gila Valley and Northern Railway Company, which stated that a voucher for $640 was about to be deposited to his credit at the Ocean Park Bank by the corporation. The bank refused to honor his checks, and because he drew a $200 check on it, when he had no funds on deposit, he will be examined by Justice Selph on a second charge on June 11.

Osgood has received a letter stating that one Dr. Saunders was ejected some time ago from the Hotel Miramar in Santa Barbara county for obtaining thousands from guests by "crooked" means.

The plea of insanity is put forward by the defendant's friends, and he will be examined Friday by the Lunacy Commission on a complaint sworn out by his friend, J. Coffey.

SHIELDS CO-RESPONDENT.

DIVORCE MAY BE REFUSED.

That the suppression of the name of a co-respondent in a complaint for divorce on the charge of unfaithfulness may be ground for refusing a divorce under California statutes, was suggested by Judge Hutton yesterday when he took under advisement Mrs. Aurie A. Rall's action against Frank N. Rall.

She accused him of a specific act of unfaithfulness at No. 512 South Grand avenue about a year ago. In her complaint she gave the name of the woman as "J. Roe, whose true name the affiant does not know," but yesterday, on the stand, Mrs. Rall whispered the real name to the court and admitted she had known it when she swore to the complaint. She explained that the woman had told her that she would never give Rall up, and that Rall had admitted his infidelity. A bundle of letters from the woman to the defendant were submitted.

Witnesses swore to the fact that the alleged co-respondent had a visitor on the night named in the complaint, but did not identify Rall as the man.

When the court called attention to the discrepancy between Mrs. Rall's testimony and her statement in the complaint, her counsel, Attorney S. L. Baker said: "I am willing to assume all the responsibility, your honor. I omitted the woman's true name from the complaint because she has since married. My client and myself did not wish to disrupt her married life."

"However, creditable it is, from the standpoint of gallantry, for counsel to protect this woman who has now married," Judge Hutton commented, "The court cannot adopt one rule for one case and another rule for another. The fact that the plaintiff has sworn to a complaint in which she said she did not know the co-respondent's name, and now on the witness stand admits that she did know the name all the time, seriously affects the creditibility of her testimony."

The case was taken under advisement.

FIGHTS LONG BEACH.

CORPORATION FEARS RUIN.

Charging that the City Council of Long Beach has passed a water rate ordinance that threatens to ruin the Long Beach Water Company, that corporation yesterday filed in the Superior Court a suit against the city to enjoin it from putting into effect the measure.

The plaintiff alleges that in February, the City Council passed an ordinance fixing water rates from July 1, next, and that these will mean a decrease of its income from 30 to 35 per cent. It is asserted that this legislation is inequitable and unjust.

The ordinance is attacked on the ground that it will make it impossible for the plaintiff to pay a reasonable profit on the capital invested in the system—about $1,000,000. It is stated that these facts were laid fully before the city authorities before the law was passed.

ORPHAN DECEIVED.

WIFE LIVING IN ENGLAND.

When Edna MacDonald Colville, a professional singer, was 18 years old, she told Judge Rives yesterday, she met at the World's Fair in St. Louis an English musician named Bertram Colville, who was several years her senior. She was an orphan and after several months' acquaintance married Colville, in December, 1904.

Three months later an officer of the St. Louis Musicians' Union, to which Colville belonged, received from England a letter from a woman who said she was Colville's wife and who asked where he was. Colville was informed that unless he told his second wife about the matter, it would be told her by others. He asserted that the English woman had no legal claim on him.

The second Mrs. Colville believed her husband and lived with him for three years. After the death of her child, in 1907, she left him, as she had met people who told her that they knew Colville had been lawfully married in England. Yesterday, witnesses told Judge Rives that, several years ago, Colville lived in San Francisco with his English wife, whom he later sent across the sea, when she was threatened with illness. The defendant's present whereabouts are unknown.

The court annulled the second Mrs. Colville's marriage.

COURTHOUSE NOTES.

BREVITIES MISCELLANEOUS.

HANGING DATE. On August 12, 1908, Constantino Borsei will be hanged at San Quentin for the murder of Emilio Diramo. Judge James yesterday signed the death warrant and last evening the prisoner was taken north.

MAN KILLED. Sheriff Hammel yesterday received a letter from S. Wharton of Booneville, stating that Alfred Butler had been shot and killed at Hopland. The sheriff is asked to find the dead man's brother, Jack Butler, of Boyle Heights, and communicate the news to him. Details of the tragedy are not known.

COMPROMISE. In Mrs. E. E. Hagerty's $10,000 suit against the Los Angeles Gas and Electric Company for injuries received in the West Second street gas explosion of February, 1907, a judgment for $3750 was entered in favor of the plaintiff by Judge Monroe, yesterday, on mption of counsel. A compromise had been effected.

MONEY LOST. M. Vergara was placed on trial in Judge Monroe's court, yesterday. He is charged by J. Madrigal with having stolen $130 on March 16 in the Lion Hotel. The plaintiff testified that the day he arrived in Los Angeles from Los Neitos, he met the accused and another man; that he drank with them and while intoxicated, was taken by them to a room in the hotel; that when he awoke from a nap, his money was gone. Vergara denies the charge. The case will go to the jury this morning.

STOCK THEFT. After thirty minutes' deliberation, a jury in the Superior Court yesterday brought in a verdict of guilty against William Westfall, charged with the larceny of five stock from the Bixby Ranch in December. He will be sentenced on June 4.

LAND DEAL. Judge Houser yesterday gave judgment in favor of J. C. Cuculitz, sued by James Berns to recover $1785 in a land deal.

BIGAMY CASE. W. D. Wilde's sentence for a bigamy in marrying Miss Beatrice Pitt was deferred until Monday by Judge Hutton, yesterday, as the defendant stated that he desires to file an application for probation.

FELONY CHARGED.—Manuel Olgin, arrested yesterday by Deputy Sheriff Joe Sepulveda on the charge of having improper relations with a woman at Compton, was committed to the County Jail by Justice Selph in default of $1500 bail.

INCORPORATIONS. Articles of incorporation were filed with the County Clerk yesterday by the Majestic Amusement Company, capital stock, $25,000; Marriett Company, capital stock, $100,000, and the Monrovia Feed and Fuel Company, capital stock, $14,000.

SUES PROMOTER. Nic Treis, as assignee for Fremont Cole, yesterday filed in Justice Stephens's court a suit against Edmund Burke to recover $235, alleged to have been loaned in 1906.

GRAFT. Thomas Nelson, Deputy City Marshal and Tax Collector of San Pedro, pleaded guilty to taking public money before Judge Hutton, yesterday, and will be sentenced Friday.

CHARGES FRAUD. Mrs. Beckie Burkhart yesterday filed in the Superior Court a $2500 damage suit against the Title Insurance and Trust Company. She alleges that, in 1903, she bought from the defendant a lot in the Harvard Heights tract, subject to a $2000 residence restriction. She says that it was falsely represented that other lots in the same block were subject to the same restriction.

BOY LOSES ARM. John J. Goldsworthy yesterday filed in the Superior Court two suits against the Pacific Electric Railroad Company for $45,200. He states that on June 11 his 2-year-old son, Edgar, lost his right arm by being run over on the defendant's right of way.

INSURANCE AT STAKE. Judge Hutton heard evidence, yesterday, in actions brought by the Independent Order of Foresters and the Knights of the Maccabees against Mrs. Adda Hulburt and her minor son, Chauncey, to determine which of them shall be paid policies, aggregating $2000, on the life of the husband and father, Lewis C. Hulburt, who died in September. The policies were made payable to Mrs. Hulburt originally, but later, in consequence of a disagreement, the son was substituted as the beneficiary. Mrs. Hulburt contests this act, on the ground that her husband was mentally incompetent.

If You Want to Go East C. Haydock, Agent Illinois Central R.R., 117 West Sixth.

CHESTERFIELD CLOTHES FOR MEN
MATHESON & BERNER
Broadway, Cor. Third

WE MAKE IT BEST

WE'RE NOT SURPRISED THAT "L. A. GAS" IS SHOWN TO BE THE HIGHEST GRADE.

Again is shown result of tests made by City Gas and Meter Inspector William Schade, of gas furnished by the LOS ANGELES GAS AND ELECTRIC COMPANY and CITY GAS COMPANY, for another week, ending May 28, 1908:

DATE	HEAT UNITS L. A. GAS.	HEAT UNITS City Gas	CANDLE POWER L. A. GAS,	CANDLE POWER City Gas
May 18	625	602	18.7	18.1
May 19	631	606	18.9	18.2
May 20	665	612	19.9	18.4
May 21	650	637	19.5	19.0
May 22	647	632	19.4	18.9
May 23	647	628	19.4	18.9
Daily Average...	644	619	19.3	18.6

The above is the official test of the Gas and Meter Inspector of the City of Los Angeles, and not that of a paid employee of our company.

Los Angeles Gas and Electric Company
645 SOUTH HILL STREET
Both Phones Exchange 3

MONEY-RAISING SALE

Prices Cut to the Quick!

Big Discounts for a Purpose!

GIGANTIC REDUCTIONS ON FURNITURE

We herald the fact that this MONEY-RAISING SALE is a stupendous sacrifice of our entire furniture stock. Here you will find the greatest values on the market for the money. No claimed reductions, no claimed discounts, but ACTUAL BONA FIDE DISCOUNTS ON LOW CASH PRICES. Call and be convinced.

20 Per Cent Actual Discounts

20 Per Cent Off on Stands

$1.75 Hardwood Stand—Finished golden, 12-inch square top; legs bracketed by large stand.....$1.40

$3.50 Stand—Large size, quartered oak, prominent grain.....$2.80

$6.50 Stand—Large legs, massive design; well made; a big bargain.....$5.20

$12.50 Round Stand—Quartered oak, shelf, large ball feet.....$10.00

20 Per Cent Off Rockers

$2.75 Large Rocker—Solid oak, cane seat, bolted arms, high back; very comfortable.....$2.20

$4.50 Rocker—Quartered oak, solid seat, neat design; a bargain.....$3.60

$8.00 Rocker—Rich veneer seat, large panel back, new design.....$6.00

$11.50 Rocker—Solid oak seat, flat spindle back; handsome pattern.....$9.20

20 Per Cent Off Davenports

$18.00 Bed Davenport—Cut velours upholstered; no end.....$16.20

$42.50 Bed Davenport—Balance bed.....$34.00

$60.00 Davenport—Quartered oak.....$48.00

$65.00 Mahogany Davenport—Upholstered in Verona.....$52.00

20 Per Cent Off Go-Carts

$2.75 Folding Go-Cart — Perforated seat and hood, best steel running gear.....$2.20

$6.00 Reed Go-Cart—Adjustable reed back and foot rest; neat design.....$4.80

$8.25 Large Reed Go-Cart—High sides, large foot rest, best reed.....$6.80

$13.00 Folding Go-Cart—Neat design; loose cushions, lace parasol, guaranteed springs.....$10.90

20 Per Cent Off Rustic Hickory

$2.75 Rustic Hickory Chair —Rustic use.....$2.20

$3.00 "Old Hickory" Rocker —Large arms.....$2.40

$6.50 Settee—"Old Hickory" make.....$5.20

$9.00 "Old Hickory" Morris Chair.....$7.20

Hammocks at Rock Bottom

$2.00 Hammocks—Stretchers at both ends.....$1.00

$3.25 Hammocks—Hand woven.....$2.00

$4.25 Hammocks—Heavy valance.....$3.25

Big Cuts in Rugs

$12.50 All-Wool Ingrain—Splendid assortment of neat, attractive designs; size 9x12.....$10.20

$17.50 "Newburgh" Tapestry Rug—9x13 size; best floral or Oriental effects. Special price.....$13.50

$27.50 Axminster Rugs—All the latest patterns in both floral and Oriental; big value.....$23.50

$35.00 Body Brussels Rug—Known for its wearing qualities; the qualities are good.....$29.00

20 Per Cent Off Parlor Suits

$16.50 3-Piece Parlor Suit—Mahogany frame, highly polished cut velours; upholstered.....$13.20

$30.00 Mahogany Parlor Suit—3 pieces, Roman design, upholstered in green silk plush.....$24.00

$48.00 Parlor Suit—Colonial design portable silk plush cushions; a bargain.....$36.00

$60.00 Mahogany Parlor Suit—Back upholstered and loose, cushions, seats best Roman design.....$44.00

Dinner Sets at Cut Prices

$4.00 50-piece Cottage Set—Plain white, embossed floral pattern; a bargain.....$3.60

$8.00 52-Piece Cottage Set—Neat design, with dainty floral pattern; complete for six persons.....$7.20

$14.50 105-Piece Dinner Set—Plain white, gold band and floral edge; exceptional value.....$13.05

$22.50 German China Dinner Set—100 pieces, gold rim, heavy Dutch blue pattern; unique design.....$20.25

20 Per Cent Off Refrigerators

$10.00 Hardwood Refrigerator—"Star" make, golden finish, charcoal insulation.....$8.00

$17.00 "Alaska" Refrigerator—Quartered oak finish, best insulation, zinc lined.....$13.60

$20.50 "Automatic" Refrigerator—Hardwood, insulated with charcoal and mineral wool; side ice box.....$16.40

$47.50 Porcelain Steel Refrigerator—Best construction, heavy porcelain, steel lined.....$38.00

20 Per Cent Off Iron

$2.50 Iron Bed—Best white, full or three-quarter size.....

$6.75 Vernis Martin Iron Bed—Neat, heavy top rail; angle posts, at head and foot.....

$10.50 Iron Bed — Assorted enamel; fancy design; brass trimmed.....

$15.00 Iron Bed — Large post, both in scroll and pipe; handsome designs.....

20 Per Cent Off

$11.50 Oak Dresser—Solid, roomy base, best cabinet work, French beveled mirror.....

$16.50 Oak Dresser—Swell fronted oak, large French plate mirror.....

$23.00 Dresser—Quartered oak, prominent grain; handsome design.....

$31.50 Dresser—Quartered oak, pattern, unique design, large glass; a bargain.....

Big Values in Carpet Sweepers

$2.50 Eureka Carpet Sweeper.....

$2.00 Sterling Carpet Sweeper.....

Grand Rapids Carpet Sweeper—Bissell make.....

Bissell's "American Queen" Carpet Sweeper.....

20 Per Cent Off Lace

72x Nottingham Lace Curtains, or ecru; assorted patterns.....

$3.00 "Maria Antoinette" Portiere—French net center; latest style.....

$6.00 Net Curtain—With center insertion and edging; exceptional value.....

$7.00 Renaissance Curtains, center, neat Battenberg designs; rich effects.....

20 Per Cent Off

$4.75 Arabian Net Bed Set.....

$5.75 Bed Set—Large design.....

$8.50 Bed Set—Extra white Nottingham.....

$9.50 French Net Bed Set—Applique centers.....

THE MECCA FOR SHREWD BUYERS

Overell's

FURNITURE STORE OF THE WEST

SEVENTH & MAIN STS.

SCOTT BROS.

25%

Reduction Sale is Now On

The Scott System Clothing

Remember, the Scott System clothing is the nobbiest and the finest made in the world.

The name and the reputation of Scott Bros. are sufficient guarantee to the public that they may purchase with perfect confidence.

To the skeptical man, however, we offer

$1000 REWARD

if he can show that the 25 per cent. reduction now being given is not an absolutely real ¼ reduction from the prices that have hitherto prevailed.

Full-dress and Tuxedo suits are included in this sale.

SCOTT BROS.
425-427 South Spring St.

Labor Saving Office Appliances
GRIMES-STASSFORTH STATIONERY CO.
232-234 S. Spring, Los Angeles

ORIENTAL RUGS
Wholesale and Retail
THE ONE PRICE ORIENTAL RUG CO.
342 S. Broadway—Second Floor
LOS ANGELES, CAL.

Infants' Juvenile C... and T...
BEEMAN &...
447 So. B...

G SALE

Big Discounts for a Purpose!

ON FURNITURE

stupendous sacrifice of our entire the market for the money. No A FIDE DISCOUNTS ON OUR

ecounts

20 Per Cent Off Iron Beds

20 Per Cent Off Dressers

Big Values in Carpet Sweepers

20 Per Cent Off Laces

20 Per Cent Off Bed

ROS.

Now On

ning is the nobbiest

cott Bros. are suf- ey may purchase

e offer

RD

duction now being ion from the prices

e included in this

OS.

g St.

Infants' Juvenile and Toys BEEMAN & H 447 So. Broa

MINES AND MINING.

BELIEVES IN GOLD CIRCLE.

Shrewd Operator's Opinion of Northern Camp.

Rumored Apex Litigation of Goldfield Mines.

Important Deal Is Reported from Hornsilver.

Olaus Jeldness, known throughout the West as a successful pioneer mining man, who made a fortune out of the Monte Cristo and other prominent properties at Rossland, B. C., and later cleaned up a large sum at Ely, Nev., has recently made a thorough inspection of the Gold Circle camp in Northern Nevada and his opinion, given in a recent interview in Salt Lake City, will be of interest to mining men who have knowledge of his wide experience and conservative methods.

He says: "I am of the opinion that Gold Circle will develop to be the equal of any gold camp in the State of Nevada. I think well of the district, for there is every advantage there for profitable mining and it is unique in that it has an abundance of water for mining and milling purposes. A sufficient tonnage is now blocked out to warrant the installation of a twenty-stamp mill. The ores from one end of the camp to the other will run between $8 and $25 per ton and this is a conservative estimate, for, if all the operators confine their efforts to following the ore, rather than undertake any extensive work for the time being in country rock, this modest estimate will be found entirely too low. The probabilities are that large bodies of high-grade ore will be encountered as work progresses throughout the camp. Enough high-grade is now being brought to light to justify this conclusion, while all the geological conditions are directly in favor of it."

Development work in the camp is being carried on with unabated vigor and several deals of importance have recently been made by mining men from San Francisco and Salt Lake City. Several sets of teasers are at work on the Gold Crown, while the company is putting down a main shaft and will shortly start crosscutting for the vein. The Rex group has good ore at a depth of thirty feet and recently struck a large flow of water. The Colorado Grand is taking out shipping ore and the Midas, owned by former Los Angeles men, has sunk a shaft to the fifty-foot level. Good values are encountered, although the main ore body is carried away by the dip of the vein. Over on Fraser Creek, about four miles from Gold Circle, some fine showings of tellurium ore have recently been uncovered. The city water company has about completed the laying of pipe into Midas and will deliver a supply equal to all demands for every purpose. While there is no particular boom, the population of the camp is steadily increasing.

Rumored Litigation.

Telegrams received in this city yesterday by the Los Angeles Stock Exchange Company contain expression of a rumor which has been going the rounds of mining circles in San Francisco to the effect that litigation over apex rights is imminent between the Goldfield Consolidated and Florence Goldfield. Details are not obtainable, and, in fact, the story lacks expected confirmation at this time, but mining men who are acquainted with conditions at Goldfield express no surprise at the rumor, and lean to the belief that it will be found to be based upon fact. It is said that a portion of the rich ore taken out by leasers on the Florence has been abstracted from Consolidated ground, and that large damages will be demanded. If litigation should be commenced, it is expected that it will be long-drawn-out and bitter, as both companies have ample funds at their disposal. The recent slump of both securities on the San Francisco market yesterday seems to suggest that insiders are unloading stock on the market in anticipation of a further decline when the facts become public. Florence broke from $3.30 to $3.00, closing at $3.07½, while Consolidated declined from $5.40 to $5.25.

High-Grade at Florence.

Reports from Florence, the new gold camp in Boyd's Basin in Humboldt County, Nev., are to the effect that a phenomenal strike of rich ore was recently made on Pass Creek, where forty-two inches of ore, assaying nearly $40 to the ton, is said to have been opened up. The Nevada Rainstorm has also discovered some high values within the past week, while there have been important developments upon the Kirkpatrick lease, Wild Horse, Black Hills and several others. The new camp is steadily growing, and it is said that there are now nearly fifty houses on the townsite. This information is contained in advices received by H. W. Augustine of this city, who has recently returned from a trip of inspection to the district, and who believes that it holds out reasonable promise of developing into a permanent producing camp.

Deal at Hornsilver.

An important deal was consummated at Hornsilver last Thursday when the Christian Holleran Company of Goldfield secured control of the Hornsilver Mining Company, owning forty acres of ground adjoining the Great Western and regarded as one of the best properties in the new camp. It was the second mine in the district to ship ore, and there are now seven leasers at work on the ground. A shaft has been sunk to a depth of 100 feet and is nearly equipped with a gasoline hoist. The amount involved in the deal is not given out, but, as title owner is known to have refused $50,000 for a two-thirds interest over a month ago, some idea of the probable amount may be gleaned. It is said that Charles Hall and M. D. Martin, who are closely associated with the MacMillan-Nevada Company in the New Florence Leasing Company at Goldfield, are heavily interested in the latest acquisition.

Plums Are Ripe.

The mining interests of this and adjoining communities should not forget that a large part of the credit for the ultimate passage of the Bureau of Mines bill is due to Representative Knight, of the First Congressional district of this State, and to Representative Edwin Bartlett of Nevada, who was then chairman of the Mines and Mining Committee of the lower house. Both these representatives have worked early and late for the measure and it was largely through their efforts that the bitter opposition to it was overcome. It seems only fitting and proper that such organizations as the Chamber of Commerce, the Board of Mines and the stock ex-

changes should express public appreciation of the indefatigable efforts that have contributed so much to the ultimate betterment of a great industry, one that will have great bearing upon the future commercial greatness of Los Angeles.

Rare Specimen.

A rare and beautiful mineral specimen has recently been brought to the city from the W. and O. mine, seven miles east of Parker, Ariz., and is now in possession of Rol Kling at the Hollenbeck Hotel. It consists of a four-inch slab of malachite and azurite copper ore, about a foot long and eight or ten inches wide, entirely encased in snow-white crystallized lime. The property from which it was taken is owned by Wardwell & Osborne, the specimen being taken from a depth of 140 feet, where a chamber, eight by ten feet in dimensions, was recently opened. The entire chamber is covered with the same beautiful crystallization.

SUPPORTED.

LAW UPHOLDS CLUB LIQUOR.

PROMINENT ATTORNEYS GIVE THAT OPINION.

Distinction Drawn Between Bona Fide Social Institutions and "Blind Pigs," in That Former Are not Engaged in Business of Selling Intoxicants While Latter Are.

That the large clubs of this city are within the law in selling liquor is the expressed belief of prominent attorneys whose opinion has been sought by a committee of representatives of the California, Jonathan, Union League, University and Los Angeles Athletic clubs.

Joseph Scott, chairman of the committee, said last night:

"On learning the intention of Mr. Woolwine to prosecute the strictly bona-fide social clubs for what he construes to be a violation of the law, the committee decided that its best course was to find out whether the clubs were acting under the law or not. For that purpose the firm of Gibson, Trask, Dunn & Crutcher was employed.

"In its written opinion the firm advises the clubs that in dispensing liquors as they do, they are within the law. A distinction is drawn between bona-fide social clubs and the so-called 'blind pigs' in that the former are not engaged in the business of selling liquor, whereas the 'blind pigs' have that business as their primary and sole object, whatever may be the subterfuge under which they work."

Commenting on Woolwine's published announcements in connection with this matter, Scott remarked:

"Much as we may respect the sincerity and conscientiousness of the Prosecuting Attorney, we cannot, with this weighty legal advice, submit to his judgment of the law as to our liability, nor as to his deductions of the similarity of our case with that of the 'blind pigs.'

"It may be of interest to know, likewise, that some twelve years ago, when this matter was under discussion, the California Club appointed two of its members to investigate it, one a very prominent lawyer still living, and the other the late Judge W. H. Clark, one of the most learned and conscientious judges that ever graced the Superior bench. Both these eminent legal scholars advised the club members that they were not violating the law. It should not appear strange or unreasonable, therefore, if, in the discharge of what we believe to be our duty to the clubs, we differ from what appears to the Prosecuting Attorney to be his duty.

"As to the respect with which these clubs regard the law, we can only point to the distinguished judges, publicists and men of affairs who compose their membership, as the best comment upon our attitude towards the enforcement of the statutes. Speaking for the California Club, we shall always uphold the law, but we shall decline to conform in this case to the legal opinion of Mr. Woolwine as to what it is. Mr. Spruance, representing the Jonathan Club, and F. A. Garbutt, representing the Los Angeles Athletic Club, will do likewise. B. N. Bulla, representing the Union League, has been out of the city, and Fielding J. Stilson, representing the University Club, is not in a position to announce as yet the decision of his club."

RUES BARGAIN.

TRADES REALTY, NOW IS SORRY.

COUPLE DISAPPOINTED WHEN PROPERTY IS VIEWED.

Gives Fine Home in Montecito for House in East on Strength of Photographs and Alluring Tale of the Agent—Suit to Compel Reconveyance Is Started.

Dreams of possessing a comfortable income for the remaining years of their lives have vanished and Mr. and Mrs. Eugene Kurtz are occupying cheap rooms in a North Main-street lodging-house. Only a few weeks ago the old couple possessed a fine home and acreage in Montecito, which they valued at $20,000. Kurtz listened to the siren voice of a real estate man and traded his home for property in Port Huron, Mich.

Filled with visions of happiness, Mr. and Mrs. Kurtz visited their new possession. They stayed only long enough to look the property over and then hurried back to balmy California. Mrs. Kurtz says the property is not worth paying taxes on.

Into the Montecito home came Charles N. Green, a local real estate man, and William C. Cutler, representing the R. G. Putnam Realty Company of Sawtelle. Kurtz wanted to trade his home for property that would bring a good rental. He invited the realty men to make him an offer. They did.

So alluring was the tale which Green and Cutler told that Kurtz traded his home without seeing the property in the East. Cutler was kind enough to show Kurtz a picture of a twenty-room house on one of the principal streets of Port Huron, which was said to have cost $20,000 to build. Tenants were said to be falling over each other in their eagerness to pay $150 a month for it.

This was just what Kurtz had been looking for. He was willing to brave the rigorous climate of the city on the Great Lakes, for the monthly rental on which he could live in comfort. The trade was quickly made and Kurtz and his wife lost no time going East. They returned as quickly.

Immediately following, action was begun in the Superior Court of Santa Barbara county to compel Cutler and others to reconvey the Montecito property to its former owners. Not content with this, Kurtz employed the Blair Detective Agency of this city to look after his interests.

When Philip Blair called at the R. G. Putnam Company day before yesterday to serve a summons on Cutler, that gentleman had left for the East.

Mrs. Kurtz has half-a-dozen pictures of the large Port Huron house which the couple now owns. The house looks pretentious. Mrs. Kurtz says it is a ruin, surrounded by shacks.

Instead of being on one of the principal streets of Port Huron, Mrs. Kurtz says, it is on a side street. She could not find any one who desired to pay $150 a month for the house. It was vacant.

"That house was built thirty-five years ago," said Mrs. Kurtz yesterday. "It is so old the front steps are rotting away. The front door was partly off its hinges, and the rear one would not close. They showed us a line in the picture which would give the property a 100-foot frontage. It was on a fifty-foot lot. The minute we saw the place we knew we had been trapped. The people of Port Huron were sorry for us when they learned our story."

"There was no misrepresentation whatever when we talked to Kurtz," said Green yesterday. "He went into that deal with his eyes open. We gave him a chance to back out just before he signed the papers. He had better be careful how he attacks me. I know the action has been brought, but he's not going to get out of this as easy as he thinks he is."

Green admitted that the Port Huron property is not as valuable as the home which Kurtz traded. He said he is unable to ascertain the value of the property listed with him. He had several pictures of other property he desires to trade. He says he makes many trades by showing people photographs of houses and buildings.

According to Green, the property in the East is worth about $8000. He declared Kurtz's property at Montecito is not worth as much as Kurtz had listed it.

Mr. Putnam of Sawtelle said the deal had been engineered by Green. He was anxious to have Mr. Green explain. He thought Kurtz had made a bad trade, but said it was his own fault. Cutler, he said, is in Aroma, Ill.

EXTRADITION CASE.

Ocean Park Man, Wanted in Manitoba, to Appear Before United States Court.

The extradition case of Calvin P. Bell of Ocean Park, wanted at Winnipeg, Manitoba, on a charge of obtaining money under false pretenses, was transferred from the Superior to the United States Court, yesterday. A complaint was sworn to by C. White Mortimer, British Vice Consul. The defendant was taken to the County Jail to await his preliminary examination before United States Commissioner Van Dyke.

Bell informed one of the deputy marshals, yesterday, that his arrest was due to a misunderstanding with his former partner, John A. Macrae of Winnipeg. He asserted that he turned over the business to Macrae for a certain consideration and that the latter claims he has been cheated in the deal.

Although professing willingness to return to Winnipeg to face his accuser, it is stated that Bell will fight extradition proceedings.

Cut Out Coffee Substitutes

Don't keep on with the struggle to learn to like a substitute for real coffee. It is as impossible to find anything that will take the place of real coffee as it would be to imagine that you could grow plants by means of an electric light as well as by the rays of the sun,

People who have struggled to find a so-called substitute for coffee, because coffee as they have always known it has disagreed with them, need have no further trouble. Order today.

PURI-TAN-ATED BRAND COFFEE

Formerly called "DE-TAN-ATED" COFFEE

You find will that you can make from it the most delicious beverage you have ever drunk. You can drink all you want of it and it will positively do you no harm.

You will find that you can make a cup with less "Puri-tan-ated" than any other brand, hence it is most economical to use. The reason is that "Puri-tan-ated" is nothing but the best coffee obtainable, from which by special machinery has been removed the poison bearing, bitter tasting, cellulose tissue. This is what does the harm in ordinary coffees. This is what causes many coffees, especially cheap coffees, to have a bitter taste. This is a subject worth investigating.

ASK YOUR GROCER

At reliable grocers in 1-lb cans, granulated

CLARK, COCCIN & JOHNSON CO.

Coffee Importers and Roasters, Boston, Mass.

An Optimist and a Pessimist.
The difference is droll.
The Optimist sees the Doughnut,
The Pessimist sees the hole.

Some would say the best way to turn an optimist into a pessimist would be to feed him the doughnuts, and this would be true if the doughnuts are fried in lard. Lard is certainly indigestible and many people are deprived of the pleasure of eating doughnuts and other dainties just because of this fact. However, there is a cooking fat—COTTOLENE—which can be used in any way it is every way that lard can, and yet makes light, rich, delicious food that the most delicate stomach can digest with ease. COTTOLENE is making the world cheerier and brighter for thousands who were formerly suffering from the cares of lard-soaked food.

Kodaks

Photo Supplies
Artists' Materials
Framing, Developing
Printing and Enlarging

Howland & Dewey Co.

510 South Broadway

APOLLO PLAYER PIANO J.B. Brown Music Co 648 South Broadway

VISIT MY SAMPLE SHOE SHOP

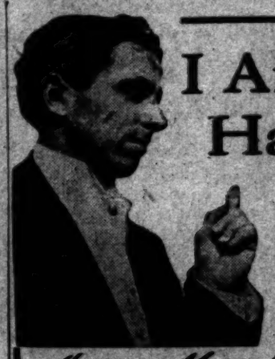

I Am Saving the People Half Their Shoe Bills

Visit My Shop Once and You Will be One of My Steady Customers. I Sell $3.50 to $6.00 Sample Shoes for Ladies for $2.00 a Pair; for Men for $2.50 a Pair.

Harry Magill

I CAN FIT ALL FEET

Ladies' Swell tan buckle oxfords and pumps; also finest hand sewed patent leather low shoes; also high boots, including shoes made by the finest shoemakers in this country; regular $3.50 to $6.00 values $2 A Pr.

Men's Genuine hand welt Russia calf oxford and high shoes; also finest dress shoe in patent leather, as well as fine kid shoes; also finest makes in durable walking shoes; regular $3.50 to $6.00 values $2.50

HARRY MAGILL THE ORIGINAL SAMPLE SHOE MAN

Third Floor Laughlin Bldg. Over Ville de Paris

315 S. Broadway

TAKE ELEVATOR

Owens River Bonds

The City of Los Angeles Offers For Sale

$840,000 bonds authorized for the construction of

The Los Angeles Aqueduct

These bonds are as safe as government securites and pay better.

$510,000 of Owens River Bonds have been purchased by the State of California and a like amount by financial institutions of Los Angeles. These bonds are particularly attractive for investment of trust funds.

BONDS $200 EACH

Interest 4 per cent., payable semi-annually. Maturities 7 to 40 years. Principal and interest payable in Los Angeles or New York at holder's option. These bonds are exempt from taxation. Price, par and accrued interest.

Payment is secured by Property

Assessed in 1907 at $269,000,000 and Actually Worth Over $500,000,000

Los Angeles Water Works now yield net annual income of nearly $1,000,000. Surplus water revenue is available for meeting bond payments.

The credit of the city is attested by the law of the STATE OF NEW YORK making Los Angeles Bonds legal investments for NEW YORK SAVINGS BANKS.

The City of Los Angeles has never defaulted on any bond payment.

The construction of the Los Angeles Aqueduct is one of the greatest water supply projects ever undertaken. It means more for the future of Los Angeles and Southern California than any other event in their history.

Subscriptions for one or more of these Bonds will be received by

C. H. HANCE, City Treasurer, City Hall

Subscription Blanks will be furnished on application to City Treasurer.

SALT LAKE ROUTE

Memorial Day Excursions

One and one-third fare for round trip between all stations on Salt Lake Route in California (minimum 35 cents). On sale May 29-30; return limit June 1st.

Fraternal Day at Long Beach

A delightful place to spend the day, May 30th. Round trip rate from Los Angeles 50 cents every day. Tickets at 601 So. Spring St. and First Street Station via

Salt Lake Route

No Operating No Filling

But the most scientific method for removing lines and wrinkles and enlarging the bust. Special: Three weeks' treatment for $5, including sample bottle of my famous Gray-no-More Hair Tonic. The Sterling Toilet Parlors, 252 South Hill St.

Alfred Benjamin & Co.'s

CORRECT CLOTHES FOR MEN —SOLD BY—

JAMES SMITH AND COMPANY

137-39 SOUTH SPRING ST.

"Wlak-Over" Shoes $3.50, $4, $5

J. F. Hughes, Prop.

111 S. Spring and Cor. 4th & Spring

Alveolar Dentistry

We have a book on our new method of Dentistry which you should read. It's free for the asking. Consultation and examination absolutely free. Call or address,

REX DENTAL CO.

Rooms 30 Stevens Block, Corner 3rd and Broadway

The Times-Mirror Company.

H. G. OTIS....President and General Manager.
HARRY CHANDLER.....Vice-Pres. Assistant Gen. Manager.
MARIAN OTIS-CHANDLER.....Secretary.
ALBERT McFARLAND....Treasurer.
PUBLISHERS OF

Los Angeles Daily Times

Vol. 23, No. 176. Founded Dec. 4, 1881.
Daily, Weekly, Sunday, and Weekly Magazine. Twenty-seventh Year.
EVERY MORNING IN THE YEAR.

THE NEWS—Our Associated Press service covers the globe. Transmitting over 2,000 words daily, not including specials.
TERMS—Daily, Sunday, and Magazine, 75 cents a month, or $8.00 a year; Daily, without Sunday, $7.00 a year; Sunday, $2.00; Magazine, $2.00; Weekly, $1.50.
TELEPHONES—Counting-room, Subscription Department, Editorial Rooms, City Editor and Local News Rooms: Sunset, Press 11, Home, 666 for THE TIMES.
AGENTS—Eastern Agents, Williams & Lawrence, Brunswick Building, 5th Ave. and 26th St., New York; 1612 Marquette Building, Chicago; Washington Bureau, 61 Post Building. THE TIMES is on file at the Pacific Coast Office, Room 1106 Call Building, Arthur L. Fish, Representative.
SWORN CIRCULATION—Daily, our average for 1904, 38,903; for 1905, 43,253; for 1906, 46,121; for 1907, 47,731; for 1908, 54,735; for 1909, 48,448; for 1907, 50,850; for 1908, 50,850; for 1904, 47,702; for 1905, 48,150; for 1906, 50,503 copies; for 1907, 52,313 copies; Sunday average for 1907, 68,757 copies; daily and Sunday average for first three months of 1908, 54,947 copies; Sunday only average, same period, 76,785 copies; daily only average, January 1 to April 1, 1908, 52,807.

Yesterday's Regular Edition..... 48,780

THE TIMES has a far larger bona-fide circulation than any other paper. The inducements, substantial, liberty-loving citizens are its steady patrons. The greatest volume of business advertising, the finest display, the best classifications, the largest results to advertisers. Proofs undeniable.

Offices: Times Building, First and Broadway.

Entered at the City Postoffice as mail matter of the second class.

Part II: Editorial and Business—City and Country

Editorial Pro Points

Between separating and getting together again the Harry Thawn manage to keep in the public eye.

The "favorite sons" are certainly keeping up a bold front. They have all hired rooms in the Chicago hotels.

With the exception of certain instances in marriage, a man can make a success of matters by staying with them.

We suppose that the Seattle folks also took pains to tell the marines that the real name of Mt. Tacoma is Mt. Rainier.

In their unrestricted enthusiasm over the visit of the fleet, Seattle even arranged to have one day on which it did not rain.

Congress talks too much in the beginning and through the middle of its sessions to accomplish much real work at the end.

"Kill the police," shouted the mob at Chester, Pa. Sometimes even a mob is not above an effort to pander to the public prejudices.

If Mrs. Gunness will kindly emerge from her place of hiding and identify her false teeth she will confer a favor on the detectives.

There can be no question that Mr. Fairbanks has been a good Vice-President, although he has been twice accused of using bad grammar.

The rainy weather in the East has at least the advantage of making it easy for the crowds on the bleachers to sling mud at the umpire.

A marine is a quiet man, who listens to everything that is told to him, and then arranges his countenance to look as though he believes it.

The theory that Mrs. Gunness was a little too old at the game to allow herself to be burned up in a fire is perhaps the best theory to proceed on.

With Pastor "Bob" Burdette and Bishop "Bob" McIntyre both in the same town, a few hurrahs from the populace would be entirely appropriate.

If China were really to wake up and put an army of about 25,000,000 men in the field, what do you suppose anybody else would be able to do about it?

The only two fighting men in history who had to quit because there was no one left to thrash are Alexander the Great and Jim Jeffries of Los Angeles.

Mae Wood can console herself with the fact that she can go to jail several more times without anywhere equaling the record that Carrie Nation has made.

With three bishops on the list, the next move from Los Angeles will probably be to demand a cardinal. Well, Bishop Conaty would look very fine in a red hat.

We notice that the weather is warming up in Chicago. In a couple of weeks, when the town also fills up with politicians, the hot air will be something terrible.

The announcement that Count Boni Castellane must "keep quiet" does not, of course, prohibit him from taking a few more spits at his hated rivals and enemies.

It is pleasing to note that the Presbyterians no longer believe in infant damnation. If God would damn an infant, there could be absolutely no show for the rest of us.

There must be some mistake about the dispatch in the papers which stated that Mr. Bryan is to take a rest. At any rate, the public will think it is too good to be true.

The automobile still has this advantage over an airship that when the buzz wagon gets out of order a man can step out and get under the blamed thing with a monkey wrench.

We notice that the "reformers" are still doing all they can to give the Republican party in California a black eye and make it easier for the Democrats to put up a fight.

Matters have come to a pretty pass when a vulgar and plebeian bill collector can walk right up to a king and demand coin with the king's picture sticking out on the face of it.

Pretty soon the President will find out that Senator Rayner is making attacks on him, and there will be something happening that will bear a strong resemblance to a fight.

Having dropped nearly all the old issues he once advocated, it is thought that Mr. Bryan's campaign slogan this year will consist merely of the cry: "Subscribe for the Commoner."

At the same time that the delegates hand Mr. Bryan the nomination, they could easily tell him that they are doing it without the encouragement of the people they left behind them at home.

We have no desire to hamper the coming administration of Mr. Taft, but we feel it our duty to say to him that there are a lot of people out this way who think Fighting Bob Evans would make a great Secretary of the Navy.

BISHOP M'INTYRE.

From bricklayer to bishop—a truly American climax, this of Dr. McIntyre, raised yesterday by the great Methodist church to its highest dignity. Where but in America would it have been possible? And America is full of kindred instances.

The congratulations of The Times and of all Los Angeles are extended to the Methodists. By the elevation of a great man they have added greatness unto themselves. If any man in the denomination is of the bishop's stature, it is Robert McIntyre, the surpassing orator, the loyal Christian campaigner, the broad student, the loveable character.

The rise of Bishop McIntyre has been romantically rapid. Though many take him for an older man, he is only 56 today, and at the highest grade of his vigor. Ten years after he took his first regular charge and built his meeting-house with his own hands, he was called to the pastorate of the largest church in Chicago.

He has been a prodigious worker and has lived an intense life. He has given of himself without stint, in the enthusiasm of his gospel work, hence his magnificent accomplishments and the richness of his harvest. His enlarged sphere of activities will enable new thousands to drink from the fountain of his eloquence and spiritual power. He will be a great national figure, towering like a Colossus.

Los Angeles should and will give the new bishop a fitting reception on his return to these scenes of his latest endeavors.

MISCHIEF-MAKERS.

All kinds of political mischief-makers are busy; and it is apparent that the hours between the rising of this day's sun and the opening session of the Republican National Convention at Chicago on the 16th prox. will be hot with intrigue.

Why does Senator Foraker burn with a desire to stampede the convention for Roosevelt? Foraker, battle-scarred old gray eagle that he is, cannot be credited with an ardent admiration or love for the President. It is "anything to beat Taft," Senator, is it? That is the mainspring of your eleventh-hour Roosevelt boom.

Certain California Republicans, known to be decidedly lukewarm in their regard for the President, broached the idea of having the Republican State Convention declare for him, although the President's ideas and wishes and full determination are well known. That looked like an anti-Taft device.

And some of the "Luncheon-Roosevelt League," who are loudest in their professions of devotion to Mr. Taft, are doing all they can to alienate from him the support of delegates of the "regular" Republican stripe. "Rule or ruin" is their motto.

The Republican National Convention will be far from a cut-and-dried affair. The opponents of Taft are full of resourcefulness and strategy. His friends need be on the alert, and especially should they guard against treachery in the camp.

Should the convention be stampeded into naming Roosevelt, in a whirlwind of excitement, he would certainly stand by his word and refuse the nomination—and then the deluge! Perhaps the deluge is just what Senator Foraker and a few other scheming politicians would like to bring about. One man has about as good a chance as another in a flood without an ark.

THE COLLEGE PROFESSOR.

George Ade will have to revise his human philosophy and admit the college professor into his small category of jokes. The triad is a quartette; the twentieth century overturns the traditions of ages and adds to the gaiety of the nations at the same stroke.

Time was when the college don stood for all the world knew of dignity and propriety. Every college professor was as finished a product of deportment as if he came direct from the hands of Mr. Turveydrop himself. He was a model of all that was correct in morals, as well as surrounded by a dignity that hedged him around as a king.

That was! Alas, what the present time stands for is very, very different. Poor old Triggs at Chicago first began ripping gaps in this hedge that circumscribed the college don and fenced him in from the joke territory of the irreverent world. And the case has gone daily from bad to worse, until we have Prof. Solomon G. Gigenrich playing Peeping Tom at Goshen, Ind. And his mother, fondly dandling the baby Gigenrich in her arms, had dedicated him to a life of wisdom and called him Solomon! But this wise guy does not possess sense enough to make a decent excuse. Says it was an attack of the nerves which drove him from a quiet hour at prayer-meeting to play Peeping Tom at a bathroom window. Oh, Solomon, Solomon, what silly things are done in thy name!

Turn over the page, and under a Cincinnati date line we hear of the "bouncing" of Prof. H. H. Bawden from the chair of philosophy in the city whose sobriquet is Hogopolis. Of this "learned Theban" we are told "his manner of life, as well as his teaching, is destructive of the family, the foundation of human society." Details are lacking, but the hints seem to indicate that it is another case of miscalling a man. Apparently his name should have been Bawdy; instead of "H. H." (which probably is after Henry Hobart, the great bishop of New York,) should have been Bacchus, Pan or even Pandarus. What a philosophy this college don must have expounded, if it was "destructive of the family!" Well is he "bounced" from his chair and relegated to the humorists' new variety of the joke species.

THEY COME TO CALIFORNIA.

The business depression prevailing throughout most of the country has set many studying causes and seeking remedies. Bridgeport, Ct., is one of the industrial centers where the subject is discussed. The Post, published in that city, in a recent number devoted a page to it. Among the causes of slow progress, this was pointed out by the principal speaker at a recent meeting:

"One of the serious disadvantages to Bridgeport is that so great a proportion of the men who own and control the industries do not reside here. Twenty-five years ago this condition was not as apparent as today. Many have died and others have moved away, and in their places have come representatives of these financiers; therefore the city is minus considerable, and the banks are minus the difference between the pay roll and running expenses of these concerns, as against the entire capital under the control of their owners. On the other hand, the remarkable growth in the way of new industries offsets, to some extent, the loss of these men and the representation of their interests.

"We hear a great deal about the city not being represented by the owners of some of our large industries, the theory being that if they were here they would take more interest in the affairs of Bridgeport. Gentlemen, the saddest revelation I have made since coming to this city has been the finding of a few—thank God, I can say a few—men who have interests here, and who live here, and yet who are less interested in the welfare of our city than those who live elsewhere. If our own citizens, and our own taxpayers, openly declare that they are not interested in the welfare of our city, and that they are positively not concerned about the growth and development of Bridgeport, what in the name of heaven are we to expect, or have we the right to expect, from outsiders? Gentlemen, I declare to you that above all, Bridgeport needs loyal sons and loyal daughters; Bridgeport needs the counsel of more representative business men in municipal affairs, and I declare unto you that the future of Bridgeport is more dependent upon these things than upon all else. I recently asked one of our most prominent manufacturers the question: 'What, in your opinion, is Bridgeport most in need of?' and the answer came: 'We have wonderful opportunities, but we need more pride.' And this, my friends, is the sum and substance of it all, and is the recipe for a Greater Bridgeport."

That is a condition not to be found in Los Angeles, and not likely to prevail here in twenty-five years, nor in this century. On the contrary, this city is the home of a very large number of persons whose wealth is mostly invested in the East. No doubt some of these Bridgeport people are here, spending their days with their families around them, in a land where the heart finds every delight.

These eastern people often come here worn out by reason of close attention to business and of the severity of the climate. They find renewed youth in Southern California, and bring in here part of their surplus money, which they invest in this city. They become deeply interested in our affairs and make our most usefully aggressive citizens. They see that the wheels of progress are well greased. For all time to come this city will continue to draw here this class of persons in great numbers, and eastern people may console their hearts with the reflection that their loss is the gain of those who leave them. It is our gain, too.

THE FARMER'S INNINGS.

First came Mr. Armour with his "wheat corner," sending the price of that cereal soaring up among the clouds, and the farmers of the country found it paid to have borne the burden and heat of the day last August. Then it was Mr. Patten who started corn rolling seaward in strings of 1000 cars, and put prices on this crop up to almost unheard-of dizzy heights. And now cotton is king, and the farmer in the Gulf States joins his allelulia to that of his brethren in the corn belt and those in the winter wheat belt, eke the others in the spring wheat belt.

Never mind the old straw hat with the crown out and the brim flapping in the breeze. Forget the one "gallus" strung over the shoulder and fastened to the overalls by a skewer of wood. That was the farmer of the long-gone days, whose picture will do for a museum now. The agricultural gentleman of today wears patent leather shoes, his "pants" turned up, showing peek-a-boo socks, a Prince Albert coat and a tall silk hat. He rides in an automobile and pays $20 fines for scorching, occupies first seats at the opera, his wife and daughters in silks, with diamonds on their hands and picture hats on their heads.

Sockless Jerry Simpson and all his kind are in their graves. The farmer of today, with his bank book in his pocket, votes this year for Taft; and Tom Watson must seek his following in the same bunch Debs talks to.

TWO WAR SPECKS.

Two little specks of cloud on the far-off horizon may be the harbingers of international trouble.

Persia seems to be on the verge of a collapse. Russia is moving an army into the South Caucasus country on the Persian border. England has come to a very friendly understanding with the Muscovite Empire. Dismembered, Persia must go to Turkey (which would give Germany great ascendency in Western Asia,) or else to England or to Russia. India is separated from Persia by the Himalayas and by Afghanistan. Russia is in close touch with the crumbling domain of the Shah. Will England encourage Russia in this region in order to checkmate Germany through Turkey? This speck in the "Near East."

Is sleepy old China actually sending an army to confront the Japanese in Korea? Surely not, unless there is some understanding with occidental powers. Depend upon it, France, Germany, the United States and England will see to it that China, with its vast resources in peace and war, and its vast trade, shall not become an appanage to Japan. Sooner or later, a halt will be called to Japanese aggression on the mainland of Asia. Europe and America will not let the Island Empire of the East quietly euchre them all out of trade with China, nor permit Japan to gain control of 400,000,000 Chinese, from which to recruit the armies of Japan.

Diplomacy will probably do the work in the end. The Russian challenge to the Turk in the Caucasus and a Chinese army on the borders of Korea would bring diplomacy into action with great promptness.

In England a man can vote at an election as many times as he has property in different districts. The objection to this arrangement is that it keeps the man trotting around like a drummer on election day.

"A LADY'S MAN".

THE JOURNALS AND UNIVERSITIES OF JAPAN.

Among the western innovations that came in like a flood over Japan forty years ago was the daily press. Education being widespread, and few Japanese, however low in the social scale, being unable to read the ordinary script, newspapers, in the capital especially, soon enjoyed a great sale. Today the morning paper known as Asahi has a circulation of over a hundred and twenty thousand, and this circulation has not grown up in a month or a year, but is the result of steady expansion. Before the Constitution of 1891 was promulgated, the government treatment of the press was somewhat summary. For several years before the promulgation, the popular attitude toward foreigners was surly and bitter, and found vent in the daily newspapers. Their normal condition is one of antagonism toward the government—that is, toward the Cabinet, not the imperial court; and Ito and other ministers were afraid of their too outspoken utterances. Liberty is prone to intoxicate a people at the first draught; and the editorials of these Tokio sheets were often wild and intemperate in their tone. Consequently, for a time, hardly a week passed without the suspension of some daily, and the luckless editor found himself within the four walls of a prison. To meet the occasion, a dummy editor was usually provided, whose incarceration did not affect the activity of the newspaper's staff; and a new sheet started forthwith, as keen and energetic as its forerunner. All the requirements necessary for this dummy editor were a patient temper and a good digestion.

With parliamentary institutions and a freer form of government came greater liberty for the press, and more stability in the character of the editorial staffs. Party leaders cannot be without an organ, and various journals of standing established themselves. One of the great thinkers and writers of the Japan of twenty years ago was Fukuzawa, and the two channels by which he strove to educate the community were the press and education. His paper, the Jiji Shimbun, had a high character as an independent organ; and his college or university, in the southern district of the capital, was founded on liberal lines. On the faculty for many years were Americans connected with the Unitarian mission to Japan. One of these, an Angeleño, is now dean of the law school of Northwestern University, Chicago. Prof. John Wigmore, through the pages of the Asiatic Society of Japan, did excellent work sixteen years ago in translating documents dealing with the land system of Japan and other feudal institutions. The Liberal leader, Count Okuma, is the founder and patron of Waseda University, situated near his own residence on the extreme north of the capital. The courses at Waseda are mostly in political economy and sociology. This weaving together of exact studies with journalistic activity has had an excellent effect upon the community, by steadying the temper of the press.

During the war a state of siege was declared, and the press came under its provisions. This brought editors directly under military control, and removed the possibility of embarrassment from the untimely criticisms and disclosures of over-eager spirits. But since peace was declared and matters returned to their normal condition, the press has shown itself on the whole remarkably patriotic and judicious. Tokio is everything to Japan in the way of concentration and enlightenment, almost more than Paris is to France. Of the fourteen daily papers that count for anything in the empire, twelve are published in Tokio. The other two are Osaka sheets, Osaka being the commercial center of the empire and the home of the wealthiest merchants. As Osaka lies close to Kioto, the former capital, the two are virtually one for press purposes. Thirty years ago a second imperial university was projected for Osaka, but the plan miscarried. A second imperial university has since been founded at Kioto, which provides for the higher educational needs of the district. This institution will help to influence and strengthen the Osaka press. It is evident that the higher education and the press of Japan are destined to be in the closest connection.

HOROSCOPE.

Wednesday, May 27, 1908.

Fortune stands draped in mist-cloak gray
And with no gesture shows the way.

On this 148th day, Mars is in benefic aspect with the dying Moon, and Venus is in opposition to Uranus, an aspect of evil import since ancient times.

Beware this day of aught that contains the speculative. Chance has more of unkindliness than of magnanimity in her gray mist cloak in these twenty-four hours. Only what thine own powers measurably compel is safe.

In matters of which thou hast full knowledge, however, deal without fear. Transact affairs business briskly. The influence is not unfa

Seek work, travel, consult surgeons and cians, and engage in any transactions requiring use of tools.

Under all circumstances, however, beware disputatious argument in these twenty-four

An opportunity of foreign travel will come to the woman whose birthdate this is unwed will be courted.

Speculation is the danger that threatens man with this birthdate. Change in occupation will probably come in the form of promotion.

The girl born this day will be fortunate in ried life. She will be most likely to wed in her or 26th year.

The boy born today will probably wish to his occupation and habitation every little He will do well if he is steadied.

Salaries of Ministers.

Methodists, as well as churchmen of other nominations, will find interest in the address of bishops of the Methodist church to the General Conference at Baltimore on the subject of the salaries of ministers of the church. The address of the bishops is really a report concerning the affairs of the church, with certain recommendations as to policies and practices. After showing that the church has been making great strides, having more than 3,000,000 members and over 30,000 preachers, the bishops direct attention to the fact that the usefulness of the church has been hampered and restricted because the ministers of the church have not been properly compensated for their services.

It is a notorious fact that ministers of the Methodist church as a class are poorly paid, and that the same charge rests reasonably strong against other denominations. The country has been taught to abandon the long-established idea that the support of a minister should be paramount to the consideration or any other consideration. It is to be doubtless, that men do not enter the ministry because of the attractiveness of the salaries attached to the work, but at the same time they should receive a sufficient recompense to provide for their reasonable requirements. The commercial and industrial worlds are bidding for the services of clean, capable, upright, educated men, such as are desired and required for the nation's pulpits. The congregations have no right to ask a man to accept such qualifications to make heavy sacrifices involving his personal comfort and the educational welfare of his family, in order to follow his chosen profession, instead of accepting more attractive financial positions offered in the business world.—[Omaha Bee.

A Prophecy.

An aëroplane can be quickly transformed into a geoplane by pulling the wrong lever.—[Boston Transcript.

A Significant Fact.

Washington's new temple of peace is right from the War Department.—[Washington Post.

"So you have decided to get another physician."

"I have," answered Mrs. Cumrox. "The doctor his prescribing flaxseed and mustard plasters people as rich as we are."—[Herald and Press.

Genuine Stock-Reducing Sale Fine Pianos

New and Second-Hand

This is the psychological moment to buy a piano. Whether you wish a new piano or one slightly used, they are here for you never before for your choosing, at prices absolutely irresistible. We want to clear our floors for the second great installment of Steger Player Pianos and offer these exceptional inducements:

IN NEW PIANOS OF HIGH GRADE MAKE.
$150 FOR $250 PIANOS.
$225 FOR $350 PIANOS.
$327 FOR $500 PIANOS.

We are also closing a syndicate buyers on the new Steger Player Pianos on which we save $175 on each.

AND CHOICE OF FIFTY SECOND-HAND PIANOS.

Taken in part payment on the popular Steger Player Piano, including:
CHICKERING & SONS, LARGE STYLE.
SCHAEFFER, COLONIAL, MAHOGANY.
SCHUMAN & SONS, ORCHESTRAL GRAND.
ESTEY PIANO, IN FINE ORDER.
HENRY F. MILLER, IN MAHOGANY CASE.
And many others, equally well-known.

$93, $99, $105, $115 and U

WE SELL PIANOS AS LOW AS $1 DOWN AND $1 A MONTH.

Fitzgerald's
To Olde Musik Shop.
113-113½ S. Spring

WETHERBY KAYSER Shoe Co.
215-217 So. BROADWAY

"The Duchess"

An exclusive Wetherby-Kayser Model.

Distinctly new and individual.
Tan Russia Calf, Patent Colt and also Gun Metal Calf.
Gold plated buckle, with steel nail heads.
Belt and belt buckle to match.

Shop closed all day Saturday—Sunday.

Business Property As An Investment

Is absolutely safe.
Pays a generous rental on
Pays an increasing rental
Grows constantly in value

Buy Units of Business Pro

THE TRUSTEE CO
424 South Br
(BROADWAY CENTRAL BLDG.)

LET OFF LIGHTLY.

GIVEN RIGHTS OF CITIZENS.

Yaqui Indians May Work South of Ures.

Rebels Given Easy Terms; Negotiations on.

Able to Pay Railroad Fare and Buy Goods.

"El Occidental," a Spanish paper of Hermosillo, Sonora, of May 9, confirms the reports of the surrender of the Yaqui Indians and gives further details of the terms of peace. It gives the text of two telegrams from the general commanding the first military zone to Acting Gov. Cubillas, in the first of which it is stated that a three hours' conference was held on the 6th inst. between Col. José Gonsales Salas and the rebel chief, Luis Bule , and ninety-six Yaquis.

The rebels asked first that the detachments in the Sierra del Bacatete be withdrawn, which request was refused and the Indians submitted. They asked next that their families be allowed to return from exile in Yucatan and were told that after having submitted they could petition the federal government for this. Third, they asked permission to organize churches in the towns where they may settle. They were told that religion was entirely free and when they were settled this could be done. The principal condition insisted upon by the government was the disarming of all the Indians.

The second telegram says that the peace terms that were offered the Indians are upon substantially the following basis:

First—Chief Bule and all his followers who submit will have the full enjoyment of all legal rights of Mexican citizens.

Second—They will be protected in life and property and will be allowed to work anywhere south of the Ures district. (While the telegram does not say that they are forbidden to go north of there, but it certainly leaves that inference. It is in this northern district that the rebels have been committing their worst depredations.)

Third—All arms, ammunition and warlike equipments actually used by the rebels against the government's forces must be delivered to the military authorities.

Fourth—Chief Bule agrees to send emissaries to the different bands not actually with him at the surrender to inform them of the terms and bring about their submission.

Fifth — The federal government agrees to provide for the Indians and their families for the balance of May while they find employment.

Sixth—Those in company with Chief Bule were required to deliver their arms immediately. They all were allowed to remain at liberty.

The Indians agreed to those terms, asking only to be given time to bring their families together before coming to submit and also that they be allowed to purchase at Bacatete such provisions and other things as they needed until everything was arranged, as they did not wish to receive anything until getting peace. Most of them, the dispatch says, have sufficient money to supply their wants and the officer recommends to the Governor that supplies be sent at once to the post at Bacatete and the Indians allowed to buy at lowest prices possible.

"El Occidental," commenting on the telegrams, says that it is plain that the long war is at an end and congratulates the Governor and the officers in charge upon the result.

In another part the paper adds that it has received subsequent information that another band has presented itself and given up its arms and that the Yaquis are to receive personal guarantees, lands and all kinds of commodities for their work.

MUCH MISINFORMATION.

The Nogales (Ariz.) Oasis of May 22 says that the editor of that paper has just returned from Guaymas and Hermosillo, where he obtained all possible information as to the surrender. The news is very meager, he says, the officials being very reticent, but the surrender of Bule and ninety odd followers is confirmed.

Afterward a band of eight approached the hacienda of Florencio Flores near San José de Pimas on the Matape River, twenty miles east of Minas Prietas, with a white flag. The ranchers, however, refused to receive them and they proceed to La Colorada, where they offered submission to the authorities and were advised to go to Hermosillo and talk with Gov. Cubillas. This they did, paying their own railroad fare, and on arrival marched through the city with a white flag to the government palace and conferred with the executive. Their surrender was accepted and a day or two later one of them left, it is supposed, to notify the hostiles in the field of the terms.

The Oasis says there is a great deal of misinformation abroad, but nothing that is of much value at present, but adds that since the editor's return news has come to Nogales, semi-officially, that negotiations are going on with various bands and the authorities are allowing the Indians ample time to consider their course.

"It is anticipated," says the Oasis, "that some time in June or early in July the negotiations will have come to a point where all the hostiles will come in and join in a treaty of peace that will be kept and observed for all time—which is sincerely hoped by all."

HF THE MARK OF GOOD CLOTHES KNOW US FOR BEST VALUES SINCE 1860

¶Skate right in here if you want the top roll of style for men and boys.

¶This week we show a new line of chesty Suits—accurate in every detail, with all the new points appreciated by men who want the right thing.

¶Special styles in suits for college boys.

¶Best values.

We Fill Mail Orders

Harris & Frank
Leading Clothiers (INC.)
437-439-441-443 South Spring
Between Fourth and Fifth Streets.

Nettleton's "Campers"

The extreme limit of smartness and good style. An original model—distinctly a Nettleton production. A 3-eyelet pump of patent, French and tan calf—the half wing tip is an attractive feature. Price $7.

Nettleton shoes are sold in Los Angeles only at

Staub's
Broadway, Cor. Third

HOUSE FURNISHING GOODS
(On the gallery.)

Furnishings for your beach cottage or country home—our stock of such goods is complete, at prices that will make buying here a matter of saving.

Graniteware.
Willowware.
Tinware.
Ice Cream Freezers.
Gasoline Stoves.

—and hundreds of other small things for the kitchen and dining-room.

VOLLMER-JANTZEN CO.
7TH & HILL STS.

MUSIC AND THE STAGE.

Before the end of June Ellen Beach Yaw will leave for Vienna, where she has a contract at the Royal Opera. With this and other European engagements she expects to busy herself for at least three years.

Miss Yaw's appearances at the Metropolitan Operahouse this year were delightful in circumstance, and afforded her an opportunity to renew many associations of a season or two ago in Europe.

Her operatic repertoire has been greatly increased, and she now is capable of as extensive a list of roles as the most diverse taste might choose. Works in which she is ready to appear abroad are "Hamlet," "Rigoletto," "Romeo and Juliet," "Lucia," "Les Huguenots," "I Puritani," "Un Ballo In Maschera," "Magic Flute," "Faust," "La Traviata," "La Boheme," "Adrienne Lecouvreur," "Don Giovanni," and "Il Barbiere."

Miss Yaw's concert at the Auditorium will be given Friday evening, June 5.

Miss Wernlund's recital took place at Blanchard Hall on Monday evening. Miss Wernlund offered a delightful programme, including Denza's "Your Voice," Park's "A Memory," Spross's "I Love and the World Is Mine," the "Shadow Dance" from "Dinorah," Parker's "A Gypsy Maiden I," Nevin's "One Spring Morning," Rogers's "Love Has Wings," Osgood's "Thy Girlish Laughter," and Cara Roma's song cycle, "The Wandering One."

On Tuesday evening, June 9, Ernest Douglas and Jean de Chauvenet will give a piano and organ recital of their own compositions. Mr. Douglas will play his suite for organ, for which Mr. de Chauvenet will play the orchestration. The latter musician will give his "Inspiration," and "Rhapsodie Symphonique," for which Mr. Douglas will supply the orchestral part on the organ. Mr. de Chauvenet will also play a piano sonata of Mr. Douglas's, and his own "Pecadora."

"The Magic Baths," at Fischer's this week, serves to display a great deal of simple humor. Herb Bell as the stout German who becomes thin after treatment at the beauty establishment is undeniably funny, and so is Willis West, the thin Teuton, who similarly accumulates fat. Fred Gambold, Miss Bessie Tannehill, Miss Nellie Montgomery and Evan Baldwin assist in the comedy. A number of new songs are introduced in the skit, preceding which Gliday and Fox offer some clever Hebrew comedy.

Fischer's Chronophone theater is presenting two grand opera excerpts this week, one from "Il Trovatore," and the other from "Manon Lescaut." A variety of popular subjects comprise the remainder of the bill.

"The Girl With the Golden Vest," Al G. Flournoy's travesty on the Belasco melodrama, is scoring a success at the Royal this week. Dolly Graham takes the name part, while Mr. Flournoy impersonates the gambler-sheriff.

J. W. Robinson Company
Boston Dry Goods Store
SO. BROADWAY 235-237-239 SO. HILL ST. 234-244

We fill mail orders carefully, promptly and pay charges on all purchases of $5 or over, destined to points within 200 miles of Los Angeles.

$3.75 "Trefousse" kid gloves to be sold on Friday at $2.25. —Full information tomorrow.

Baby Garments

Stamped for Embroidery

Women who, either from necessity or inclination, make their own baby's garments, will be interested in these offerings:

Baby bonnets of fine linen stamped for eyelet and French embroidery, 65c and 75c each.

Bibs of linen and lawn stamped in numbers of dainty designs, 15c and 35c.

Baby Pillows of linen stamped in numbers of pretty designs for eyelet and solid embroidery—a sample of each made up to show the effect when completed—65c each.

Baby dresses of fine linen and lawn—all stamped and with pattern to cut from—lawn dresses, stamped, and with pattern, $2.35 each.

Others of fine handkerchief linen, $4.50.

Baby nightingales of cashmere and flannel, with plain borders and small designs in corners, 65c, 75c and 85c.

(Third Floor.)

Underpriced Silks

35-inch chiffon finished black taffeta of the famous "Bonnet" brand at $1.35; regularly $2.
$1.50 Black Taffetas at $1.10.
$2.00 Black Taffetas at $1.35.
Both in 36-inch width and guaranteed.

$5.50 Blankets $3.75

Fine, fluffy white wool blankets, in eleven-quarter size, cut from $5.50 to $3.75 a pair because of little black specks in the wool which detract from their appearance but do not injure their wearing qualities in the least.

All Trimmed Hats Quarter Off

No make-believe mark-downs—the reductions are REAL.
No reservations—EVERY trimmed hat in the stock is included in this offer.

Oriental Rugs Many Under Half Value.

Good business demands a thorough clearance of our present stock of Oriental Rugs before the Thousand or more now ready for shipment from Constantinople reach us.

Hence, these radical reductions:—

$9.25 for $12.50 to $20 Rugs

$14.75 for $27.50 to $35 Rugs

Those at $9.25 range in size from 3x4 feet to 3½x5½ feet.

The $14.75 line are from 3 to 4 feet wide and 4 to 7 feet long.

Daghestans, Shirvans, Mossouls and Ganjes in dozens of decidedly attractive patterns.

None sent on approval.

None exchanged or taken back.

(Third Floor.)

H. JEVNE CO.

ROYAL LANCER CIGARS

The Mildest Fine Cigar on The Market!
We Are Showing Them in Five Sizes:—

PANETELAS—3 for 25c. Box of 50.....$3.50
BULL HEADS—10c straight. Box of 50.....$4.00
EPICURES—10c straight. Box of 25.....$2.00
REINA VICTORIAS—2 for 25c. Box of 100.....$10.00
STANDARDS—2 for 25c. Box of 25.....$2.50

THE ROYAL LANCER BRAND

is particularly adapted to the smoker who is seeking an aromatic, palatable and fine cigar that is not heavy.

6th and Broadway—208-10 S. Spring St.

Coulter Dry Goods Co.

219-229 SOUTH BROADWAY
224-228 SOUTH HILL STREET

Fourth Floor Cafe—Luncheon daily between 11:30 a.m. and 2:30. Individual service up to 5:30 daily—a la carte. Try it today.

On Thursday will begin a sale of colored silks—plain, stripe and check effects, at a very low price, indeed. Particulars tomorrow; don't fail to read them.

Have an Outing Suit or Skirt to Measure

Every woman will be interested in this announcement of our ability to make walking skirts or whole outing suits at a very modest cost, indeed:

Our New York buyer has just sent us a line of Scotch mixtures in gray, tan and black stripe effects; very stylish, splendid for service and noted for their dust-shedding qualities. These we will have made up to measure by expert men-tailors as follows:
FOR $5.00—Walking skirts from the foregoing materials, in plain gore or pleated style; everything furnished.
FOR $6.00—A combination riding or mountain and outing skirt, nicely tailored and trimmed with buttons; may be used as a divided skirt as well; everything furnished.
FOR $10.00—A Norfolk coat to go with this skirt, for hunting or camping wear; seams bound with mercerized braid; double or single breasted cut; belt, three patch pockets; everything furnished.
Thus, for $15 or $16 you may have a stylish, very serviceable outing suit that will stand any amount of rough usage. All details at the Wool Goods Section.

$2.25 and $2.50 Muslin Gowns $1.50

Just at the time when Summer undermuslins are beginning to occupy your attention, comes this extraordinary offer of muslin gowns at a reduction, because they came to us that way:

Several very pretty styles; one of fine nainsook, with V neck, and yoke of solid embroidery and tucking; another of like material, with square neck, trimmed in Swiss embroidery; also one with low round neck, Swiss embroidery trimmed; regular $2.25 and $2.50 gowns for...$1.50

Twenty-five Cent Suisse Plumetis.....17½C

This very pretty Suiss Plumetis is making new friends every day. We're sorry we couldn't secure more at the price we paid for this lot:

The patterns shown are exact copies of much more expensive muslins and organdies of the imported sort—polka dots on white grounds, large, small and mixed large and small stars; white and black checks and stripes; pongee grounds, with figures of darker shade; dimity designs with flowers; all patterns showing a raised dot of same shade as the material; usual price 25c, special price now.....17½c

Scotch Ginghams 25c

Sturdy Scotch Ginghams with a beautiful finish and lustre—finest goods in the world for children's dresses and like purposes:

Here in new plaids and checks, stripes and plain colors; 32 inches wide; absolutely fast colors, of course.....25c

$5.50 to $6.50 Silk Waists $3.75

A little line for quick clearance; your luck, certainly, today:

Taffeta silk waists, fashionably made and daintily trimmed; in black, several shades of brown, green and plaids; fully worth $5.50 to $6.50; closing out price.....$3.75

Towels for Less

Keepers of hotels or lodging houses will be as interested as the purchaser of single articles in this special offer of huckaback towels today; made just to interest you in this section.

18x36-inch huckaback towels with red borders; 10c each, $1 doz.
20x40-inch full bleached bath towels; regularly 25c, for.....20c

Underpriced Bedding

If you can possibly persuade yourself into a belief that you need bedding, you'll not need to be persuaded that here is the place to buy, while such prices hold good.

Silkoline covered full size comforts; hand-tied; $1.50 values on special sale for.....$1.10
All feather pillows, full size, weighing 7 lbs. to the pair; $1.25 values for.....$1.00
Felted blankets, with fine wool finish; 11-4 size; gray or white; $2.50 values for.....$1.95

Save on Silks

Some under-priced silks for special mention today; of some we have a quantity; in others there are not all colors; but in every piece there is full value.

24-inch all silk rough suitings; practically all shades and black; a good dollar value, for.....79c
27-inch Kiista silks, in only a few shades; formerly $1.25; to close out this white line.....35c
42-inch natural Kubis silks; note the width, which suits for particularly good advantage; $2 value for.....$1.75
36-inch white Habutai silks of $1.25 quality for.....$1.00
27-inch white Habutai silks of $1.25 value at $1.00

Coulter Dry Goods Co.

Newberry's

Schilling's Baking Powder
Pure Cream of Tartar and Soda—per lb.....40c
Royal Baking Powder—About 25 per cent. of Starch, a non-leavening product, per lb. 35c

St. Charles Milk, highest test, per can 10c
Lily Milk—2 cans.....15c Pioneer Milk—2 cans.....15c
Honey-suckle Milk—2 cans 15c

Eagle Thistle Soda, 16 oz. package 5c.
Eagle Brand Borax, 12 oz. package, 2 for 15c
Absolutely Pure, 16 oz. package 10c
McLaughlin's Coffee, XXXX, per lb.....15c
Arbuckle's Coffee, per lb.....15c
Royal Hotel Coffee, per lb. 25c
Daley's Blend Coffee, per lb. 35c

Gold Seal Blend Coffee 40c lb, 3 lbs for $1
There is no better Coffee than our Gold Seal Brand.
Bermuda Onions, 10 lbs. for 25c
Small Onions, special for boiling, 8 lbs. for.....25c
Special demonstration Presto Prunes in cans, ready for the table. These are surprisingly delicious and we invite you to sample.

Special for Today Only—Bananas 5c per lb.

Store closed all day Decoration Day, Saturday, May 30.

Phone Ex. 26. 216-218 S. SPRING ST. and Branches Phone Ex. 26.

A Special in Coffee
Wednesday Only

This special is given for a purpose—and that purpose is to have you come into our store.

We have lots of tempting eatables in our various departments, of which you have no conception, and which we would like you to see. To accomplish this object, we make this special—

A & C Co.'s Mocha & Java Coffee, 40 cents per pound.

And to every purchase made in our store Wednesday we add one-half pound extra, so you obtain 1½ pounds for the price of one pound. You must come to our store to get this.

We close all day, Saturday, May 30th.—Memorial Day

Anderson & Chanslor Co.
(BRANCH AT AVALON) 428-430 SOUTH SPRING STREET

THE HUB
124-126-128-130 N. Spring St. cor. Arcadia Co.
Sells Better Clothing For Less Money Than Any Other Store in Los Angeles.

Out-of-Town Customers
Order your wines and liquors by mail.
Old Plantation Distilling Co.
308 SOUTH BROADWAY, Los Angeles.

Hoffman's
THE LARGEST Millinery HOUSE ON THE PACIFIC COAST
324-326 S. SPRING ST. LOS ANGELES

OFFICE FURNITURE
Desks, Tables, Chairs, Filing Cabinets, Book Cases, Opera and Church Furniture.
A. D. Bronson Desk Co.
342 So. Spring.

14 K. & 18 K. Solid Gold Rings
H. J. WHITLEY CO.
346 S. BROADWAY, Los Angeles
MAIL ORDERS FILLED PROMPTLY

HIGH RENTS
Compel us to retire from the Clothing Business
SALE NOW ON
J. A. Jepson & Co.
537-9 South Spring

MEN'S SUITS $15, $20 $25
WHY PAY MORE?
LOWMAN & CO.
129-131-133 So. Spring

Shoes at Half and Less
The big bargain tables of the Mammoth Shoe House in many instances contain shoes at half price and less. There is big doings now on. The Mammoth Shoe House, 519 South Broadway.

Bishop's Tomato Catsup

CALIFORNIA PET SELF-RAISING BISCUIT FLOUR

anos

le They Last—They
Going—They Are
ng at Real Bargain
Prices

0 $97 $164

and Up

ie, put on by the largest organi-
r selling pianos wholesale and
rest of Chicago, furnishes you
orkmanship, not of a lifetime, but
ase only two or three times a
ife can't have a special sale ex-
hen we have accumulated
second-hand goods to justify,
ou know all our regular lines
to second basement prices 13
in the year.
come—first served. We served
rtfully urge you to come now
astes and will present them to

holarship

of 24 lessons and charge
the Academy, including the
COMPANY,
ew date.

ings

nCo.

Eureka, El Paso, Texas.

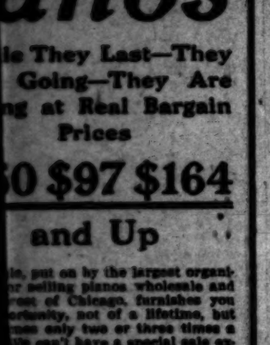

erators, for none did we
system of refrigeration,
we have ever found that
ted the agency for the

erators

For Health
Comfort
and
Economy
Service
Satisfaction
and
Appearance

Bros.
re Co.
HILL ST.

H & H

WITHOUT

neumatic

Lights
(Con
vexed
(Con
vexed
$2.50

ST FORMS

CUT FOR CUT.

COLDLY SPARS FOR HIS LIFE.

McComas in Brilliant Tilt With Prosecutor.

Polite Yawn Is His Most Finished Retort.

Dialogue Over "Love" Like Page from Hope.

The cross-examination of W. P. Mc[Comas] yesterday was a brilliant lega[l] [affair].

With cold deliberation, the defendant [in the] asked satire for satire, cut for cut with the prosecutor, Mr. Fleming.

The most finished retort was a polite [yawn], which he brought in with ostentatious effect on one occasion.

At the time the prosecutor had been using him one of those questions calculated to crucify him before the jury—a question the effect of which is more in the asking than in any possible answer. McComas "coppered" it with his polite yawn.

He gazed, as in well-bred boredom, raised his hand, and said to the stenographer: "Please repeat the question; for I was not paying attention."

The most interesting portion of the cross-examination related to his conduct the night of the murder after he found out that the woman was dead. The question led to a dissection of the word "love," in which the dialogue smacked like a situation from an Anthony Hope novelette.

Of course, this was strictly an intellectual [duel].

Mr. Fleming asked him what he was doing all the while he waited in the hall for the officers to come.

"I paced up and down through the [room]."

"All through the house?" asked Fleming, significantly.

"Except in the room in which she lay dead," answered McComas in a deadly quiet tone.

"Why did you keep out of there?" asked Fleming. This was one of the questions alluded to as "crucifying." Any answer, almost, would be a damned one.

SIMPLY SENTIMENT.

"Sentiment," said McComas, simply, making the best answer that could possibly have been forthcoming.

Fleming looked at him very straight in the eyes and launched another crucifier.

"You loved that woman?"

"I was fond of her," answered McComas, coldly, as though he didn't consider it any one's affair.

"Ah," said Fleming; "I know you said that yesterday in answer to your counsel's question. What do you mean when you say you were fond of her."

"Just what I say; I was fond of her."

"Do you use that term as synonymous with love?"

"What do you mean by synonymous?" asked the witness.

"I mean—I am asking you if you love[d] her."

"Certainly," said McComas, looking as cold as a fish at the prosecutor, "on what you mean by love."

"What's your definition?" asked Fleming.

"I have none."

"Do you think more of her than of any other woman you ever kept company with?"

"Yes, sir."

"You were deeply affected, then, by the fact that you had shot her?"

"Very." McComas answered in a tone of dignity and with the mask of a poker player; it was impossible to tell how deeply he felt the digging of that story.

"You realized when you saw her lying there that you had killed her?"

"Either killed or very seriously hurt."

"What did you feel of her?"

"Yes, I think so. I think that I remember kneeling on one knee and raising her shoulder, and getting no response."

Which concluded that particular episode.

HOPPING EXAMINATION.

Fleming's examination was of the shifting kind that ordinarily affects observers, of witnesses—suddenly jumping from one intricate point to another.

Now he asked the witness, unexpectedly: "You are a married man?"

The court sustained the objection of McComas's lawyer offered.

Another time, the prosecutor asked if the supposed acid burn behind her ear is not, in fact, a chronic sore.

"Isn't your child suffering from eczema disease?" This question was ruled out.

Then Fleming asked him if he had been in the saloon business in New York, and if he had not killed a man there, the witness answered without a trace of feeling.

The prosecutor circled around him, figuratively speaking, and suddenly came in with a line of questions that, try them as he might, placed the witness in a desperately hard position.

He alluded to Mrs. Noyes's interest in cases of such wronged women as Mrs. Bradley and Mrs. Corwell, who had killed their lovers.

"Interested," suggested Fleming, "in the cases of other men who wronged women; who used women for their purposes, and then deserted them?"

Then McComas yawned and said, in his bored way, to have the question repeated.

He entered into a patient, ostentatious painstaking explanation. Mrs. Noyes, he said, thought if more women acted as Mrs. Bradley and Mrs. Corwell did, there would be fewer desertions, etc., etc. He made it purposely labored and intricate, neatly covering the tremendous effect of the question.

"Did she ever accuse you of having killed her?"

"No," said McComas, in a tone of utter boredom and looking away.

DREADED QUESTION.

The question that must have been dreaded of all was that relating to the marked discrepancy between what McComas now tells and that he told the police the night of the killing.

"Isn't it a fact," asked Fleming very quietly, "that you told the officers and stated that you had shot once to end the poor kid, and that she ran into the second shot?"

McComas's answer was so unexpected that a ripple of astonishment went through the courtroom. "I might have said, with cool indifference; such impression came into my mind at that time."

McComas preserves the attitude that the question of that night remains nothing to his mind. He affirms nor denies.

Fleming asked him whether he placed a gun under the dead woman's head, and he said calmly that he didn't know.

"You don't deny it?" demanded Fleming.

"I neither deny nor affirm," said the witness.

"Just acting on impulse when you shot her?"

"It was an act. I should say," returned the witness, critically, "growing out of a blind instinct of self-preservation."

Fleming led the witness over the whole story of their relations since they met in 1902, and made him relate the tragedy again.

Then he asked: "Is it a fact that you cautioned Mrs. Noyes against playing the races?"

"Yes."

"Isn't it a fact it was really you who were the race-track gambler, and that you quarreled with her because she wouldn't furnish her money?"

"No, sir."

"Didn't you have a violent quarrel with her in the Pacific Electric building because you wanted her to go to the races and she refused?"

Witness denied it. He did admit, however, telegraphing a tip to Mrs. Noyes from San Francisco on a race on one occasion.

Fleming alluded to the outbreak of Mrs. Noyes before the killing, when she assaulted McComas with a cologne bottle. Witness stated that she kept yelling, "I'll kill you! I'll kill you!"

"Only the ebullition of an angry woman, I thought," said McComas, smiling.

"What was the trouble about?"

"Something so slight I have forgotten."

"So slight as another woman?" said Fleming, sharply.

Presently McComas straightened up his chair with a sigh, as though he might as well explain and get a tiresome matter over.

"I say she became frenzied," he said, "but I do not wish to be understood that she went at once from placidity to frenzy without intervening progressive events."

"Gee," whispered his attorney, Mr. Rogers, with a grin. "What do you know about that for language?—from placidity to frenzy without interyening progressive events."

This cross-examination continued two or three hours. On redirect examination McComas explained the Mexican episode. He said he was helping an officer named Bert Grover in Pierce, Ariz., to arrest two obstreperous Mexicans. One had a knife. Both he and the officer shot at the same moment and the officer killed the Mexican, as was afterward proven by the bullet dug out of the body.

McComas also told of an episode in the fist during the first trouble he had with Mrs. Noyes. She had been asking him for money; when he refused, she grabbed up his umbrella, saying: "Well, you can't give me money but you can have $10 umbrellas; I'll fix this one for you." She smashed it to pieces over the foot of the bed.

Dr. J. B. Cook, who sewed up the wounds in McComas's ear and in Mrs. Noyes's forehead after that fracas, testified, as did Oscar Johnson, a street car conductor, who saw the two on his car the night of the killing; Dr. Granville MacGowan gave evidence as an expert on skin diseases, to the extent of McComas's burns.

PERSONAL.

J. C. Buttner, a Bakersfield oil man, arrived at the Hollenbeck yesterday.

W. J. Montgomery of Rochester, N. Y., has joined his wife and little son at the Westlake Hotel.

Miss Helen McCutchan of No. 2428 Budlong avenue, has returned from an extended trip through Mexico.

D. A. Perner, a wealthy agriculturist of Onawa, Iowa, arrived yesterday at the Hayward.

N. M. Hickey, a mining man of Alvarado, Mex., is staying at the Hollenbeck while looking after interests here.

T. A. Newman, an attorney from Toronto, Ontario, Can., is registered at the Angelus.

C. H. Burnett, a Seattle lumberman, and his wife, are guests at the Westminster.

H. J. Reiling, a Denver real estate man, arrived at the Lankershim yesterday.

J. H. Hunt, a cotton grower of Scottsboro, Ala., is a guest at the Hollenbeck.

Olsson Seifer, a widely-known physician of Mexico City, is staying at the Van Nuys with his wife.

C. F. Schneider, a brewer of Geagou, Germany, accompanied by his wife, arrived yesterday at the Lankershim.

Joseph P. Daniels, a mining engineer of Fort Collins, Colo., is registered at the Angelus.

John F. Diehl, millionaire of Santa Barbara, his wife and son, are guests at the Van Nuys.

S. O. Hoovers, a Chicago grain broker, accompanied by his wife, is registered at the Hollenbeck.

W. B. Pettit of Chicago, attorney for the Pullman Company is a guest at the Alexandria. Mrs. Pettit accompanies him.

J. Cornelius, a mine operator of Metcalf, Ariz., accompanied by his wife, arrived at the Angelus for a week's stay, yesterday afternoon.

E. W. Clark and Paul McGregg, general brokers of San Francisco, arrived at the Westminster yesterday, and will remain for several days while looking after local business.

John Schumacher, the well-known dog fancier and all around sport, is in this city from his Malibu ranch. He reports deer plentiful this season in the Malibu country.

Stuart Hawley and his sister, Miss Imogene Hawley of San Francisco, who have as their guests Miss L. B. Stuart and her brother, Charles Stuart, of Lincoln, Neb., arrived yesterday at the Alexandria for a short stay.

William Rhodes Hervey, vice-president of the American National Bank, with his wife and sister, Miss Carrie Hervey of No. 65 Shatto Place, left yesterday for Europe. Mrs. Clara Shatto was also in the party.

Gus Knight, well known throughout Southern California as a hunter and fishermen, left yesterday for his home in Bear Valley after a brief visit here. He says the trout are plentiful this year in the mountain streams.

Police Judge H. H. Rose, A. H. Conger and ex-Mayor Carter Harrison of Chicago will leave tomorrow morning on a four-day fishing trip to the Bait Club in the San Gabriel Cañon. This will be Mr. Harrison's first attempt at small trout fishing.

Dr. W. W. Beckett will leave tomorrow morning for Chicago, where he will attend the convention of the American Medical Association. Dr. Harvey G. McNeil will accompany Dr. Beckett, and the two will be absent about two weeks. Dr. H. Bert Ellis will also attend the gathering.

Margaret Ramsey of Norfolk, Va., and Estelle Taylor of Mt. Airy, Va., prominent society girls, who are touring the United States together, arrived here yesterday afternoon from the Grand Cañon, and have taken a suite at the Westminster, where they will remain a week.

BILLBOARD FIGHTERS.

Convention of "Antis" Meets Today and Lively Reports from Women Expected.

The anti-billboard convention will be held today in the Ebell Clubhouse, opening at 10 o'clock a.m. Mrs. Willoughby Rodman, president of the Civic Association, will preside, and Dr. W. A. Lamb, Rev. E. J. Harper and F. W. Blanchard will speak. Billboard Inspector E. R. Allen has promised to give some interesting data.

Probably the most interesting feature of the sessions will be the reports of women from all parts of the city, to 500 of whom Mrs. J. F. Kanst, chairman of the Billboard Committee of the Civic Association, sent letters describing every billboard in Los Angeles and asking each woman to find out the owners of the objectionable signs in her section, and all other particulars concerning them. Each person enlisted in the crusade was asked to convert the owners of the billboards to the Civic Association's views.

"THE QUALITY STORE"

DISTINGUISHED SPRING CLOTHES

A SHOWING THAT IS MOST REMARKABLE. These suits are unexcelled in cut, style, form, fit, material or workmanship. They are the best and cleverest clothes that the best tailors can produce.

The Quality Store's variety, like its values, knows no equal---every maker of prominence---not just a single one---has been drawn upon for his best. You'll find literally hundreds of light and dark fancy weaves and novelty patterns in every wanted size and style. Prices range from

$15 to $40

The Home of Hart, Schaffner & Marx Clothes

Shirt Special 55c

Men's Golf Shirts: Fancy novelties with attached cuffs; a good value at 75c.

MULLEN & BLUETT CLOTHING CO.

CORNER FIRST AND SPRING

Established Over a Quarter of a Century

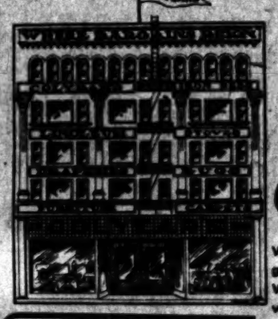

509-511 So. Main St.

COLYEAR'S

Where Bargains Reign

509-511 South Main Street

Get Acquainted Sale!

We are giving you the bulk of our profit in this Get Acquainted Sale. Our gain is in acquainting you with this big new store, "Where Bargains Reign." We intend to prove to you that here is at least one furniture store that has what it advertises. You can easily prove this.

Real Money Saving---Furniture Values That Are Bona Fide

Special Suburban Delivery in Our Own Wagons.

Refrigerators

Hot weather season is coming. Now is the time to get ready for it.

Alpine hardwood refrigerator, sanitary construction, adjustable shelves, metal lined, large cooling capacity. Our special price this week $7.50

Special Rocker Values

We Offer You Here Three Great Bargains

Handsome arm rocker in golden oak, weathered or mahogany finish, cobler seat; well made and finely polished. Special this week at..... $1.95

Dressers

At Bona Fide Reductions All This Week.

Solid oak, with quartered facing, full swell front, base 24x42 inches; choice of oval or pattern mirrors of French plate, 22x28 in. size. Great value at $15

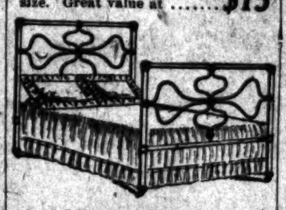

Iron Beds

Wide Choice of Styles, and At Big Reductions

Choice of several colorings in splendid enamel finishes. In style this bed is like cut. Well constructed. Full or ¾ size. Very low price at our special price $4.25

Ask to See our Specials at $1.75, $2.50, $6.25 and up.

MANY SPECIALS FOR THIS WEEK.

Dining Chairs

At Decided Saving Prices This Week

This splendid quartered oak chair, has handsome panel back. Continuous post, well braced, highly polished. This week's special price is very low $1.90

Best Table Value In Town

Pedestal Table

This Fine Round Style Like Cut

6-foot extension weathered or golden finish. You'll usually pay $16.50 for such a table as this. Our price is only $8.95

509-511 South Main Street.

Bullock's

Broadway at Seventh

Mail Orders Filled. Either Phone No. 1969

By Express 60 New Suits to Sell at

$15.00

The most experienced will not hesitate in naming them $25.00 values. Another small, extremely fortunate purchase hurried out by our buyer, now scouring the New York market for extraordinary values. Cloth and silk suits, coat and jumper styles, in blue, brown, tan, black. Perfect in finish and workmanship. Including $19.50 and $22.50 suits from our own regular stock. Sterling regular values. An irresistible sale for today—special $15.00. Second floor.

New Princess Dresses of Lawn—"Just In," "Just Out" $3.50

Clever styles of soft white Persian lawn, trimmed beautifully with lace; ¾ sleeves; belt effect, of embroidery and lace; full skirt, with tucks. A wonderfully pretty suit at a wonderfully low price—$3.50. Other lingerie dresses $5.00 to $8.50.

$4.50 and $5.00 Muslin Underwear--Special $2.35

Drawers, Chemise, Gowns, Corset Covers. Odd lots grouped at a still odder price. High class garments at a very low price. Special, $2.35.

$1.75 and $1.95 Corset Covers at 95c

New Corset Values To Surprise You $1

Hear the Royal Italian Band in the Restaurant 12 to 1:30 P. M. Today

1,000 Waists at Remarkable Savings

One of the most important sales we ever announced. Our buyer writes it's one of the most important purchases he ever made. Details are lacking. Values are here, and if real values are an incentive, throngs of women should begin buying waists sharp at 9 o'clock this morning. Read the values. Our guarantee back of every one.

LOT 1—
$1.50 AND $1.75 WAISTS $1.00

Consists of white and colored styles in lawn, percale, linon; mostly tailored. Very attractive.

LOT 2—
$2.25 AND $2 WAISTS $1.25

Striped lawn, in colors and swell silver striped and cross bar batiste. Many with jabot.

LOT 3—
$2.50 AND $3 WAISTS $1.75

Striped French batiste and colored lawn waists, with Marie Antinette front and jabot.

LOT 4—
DOLLAR WAISTS TO GO AT 55c

White lawn; embroidered and tailored styles. Open front and back. Special, 55c.

Times Cookbook

Number Three

Now in Press — Delivery in Sixty Days

Prize Recipes by Chefs and Housewives of Southern California

Big book in cloth cover. Its contents will surpass any previous cookbook issued by the Times, and the prize recipes, the result of the present prize cooking contest being conducted through the Sunday Times, are the product of the best housewives, cooks and chefs in the Southwest.

Especially is this true of the hot Spanish and Mexican dishes which will form one of the big features of the publication.

Ready in Sixty Days

Advance orders taken for mailing upon completion. Price of book 25 cents. Postage five cents extra.

The Times-Mirror Co.

Los Angeles, Cal.

Capable of various and artistic arrangement.

Globe-Wernicke Elastic Bookcase

California Furniture Co Broadway, 630-644

The Mrs. S. J. Bridge Remedy for the cure of cancers and tumors. No knife or plaster. 20 years' experience. Mrs. Bridge at the office daily, 10 to 4. 454 South Spring; corner Fifth St.

CASTORIA

For Infants and Children.

The Kind You Have Always Bought

Bears the Signature of Chas. H. Fletcher

YELKO

"Glenwood" and "Estate"

GAS RANGES

In greatest VARIETY and of highest MERIT for EFFICIENCY and ECONOMY combined with LOW COST.

JAMES W. HELLMAN, 161 North Spring St.

CREAM PUFF

SELF-RAISING BISCUIT FLOUR

EVENTS IN LOCAL SOCIETY.

THE dancing party and tea given aboard the U.S.S. Pennsylvania by a number of the officers was an unqualified success. A collation was served during the afternoon, the tables being adorned with American beauties. Several songs were rendered by Miss Catherine Estelle Heartt. The other guests included Mrs. Charles Modini-Wood, Miss Elizabeth Wood, Miss Hazel Childress, Miss Florence Wood, Miss Mildred Dumbell, Miss Brent, Miss L. Utley and Miss Alice Blood.

Luncheon at Jonathan Club.

Miss Marguerite Seymour assisted by her mother, Mrs. J. H. Seymour, yesterday gave a luncheon at the Jonathan Club in honor of Miss Mary Richardson, who will leave this week for the East, accompanied by Miss Bixby. The centerpiece was of the palest pink sweet peas and hand-painted figures in pink adorned the place cards. In addition to the guest of honor, covers were laid for Miss Rebecca Howard, Miss Katherine Ramsburg and Miss Bixby. Later the party adjourned to the Orpheum.

For Bride-to-Be.

In honor of Miss Alice Harpham, whose wedding to Percy Harley of Redlands will be solemnized next month, Mrs. J. Harvey McCarthy and Mrs. Robert Granger entertained with a miscellaneous shower yesterday afternoon, at Mrs. McCarthy's home at No. 901 Elden avenue. Pink carnations were used in each room. A unique feature was the serving of ices in tiny "merry widow" hats, trimmed with pink satin ribbon and daisies. Guests included Miss Olive Harpham, Mrs. R. P. McReynolds, Mrs. Oscar Trippet, Mrs. A. W. Moore, Miss Aileen Jacobs, Mrs. Jack McCrae, Miss Adele Brodtbeck, Mrs. William Bayly, Jr., Mrs. John V. G. Posey, Mrs. Chester Montgomery, Mrs. Stella Westfeldt and Miss Bertha Pollard.

Large Card Party.

A large card party was given yesterday afternoon by Mrs. Thomas H. Phillips, Mrs. Samuel Wesley Garretson and Mrs. Robert Patterson Risher at Hotel Hollywood. Bridge was played in the sun parlor, where there was a pleasing arrangement of scarlet geraniums and in the lobby, where "500" was the game, pink roses and sweet peas were combined artistically. The hostesses were assisted by Mrs. C. H. Livpincott, Mrs. W. R. Blackburn, Mrs. William Mead, Mrs. Edwin S. Rowley, Mrs. E. W. Elliott, Mrs. E. S. Bogardus, Mrs. F. O. Johnson, Mrs. Alexander Barrett, Mrs. W. G. Hutchinson, Mrs. Seward Cole, Mrs. Davis Richardson, Mrs. C. J. George, Mrs. F. W. Stith, Mrs. J. W. Trueworthy and Miss Brydges.

Mrs. F. O. Johnson,
who assisted at a large card party, yesterday.

Miss Jones Hostess.

Miss Hortense Barnhart Jones of No. 230 West Thirtieth street had as guests yesterday afternoon members of the Emamon Club. Its colors, purple and green, were conspicuous in the decorations. The guests were Mrs. B. A. Holmes, Mrs. Leroy K. Daniels, Mrs. F. K. Crawford, Mrs. J. A. Vaughn, Mrs. R. N. Pierson, Mrs. G. Hand, Mrs. A. B. Cloes, Mrs. Walter J. Wren, Mrs. R. C. P. Smith, Miss Frances Wartelle, Miss Helen Bettes, Miss Lulu Page, Miss Madge Ball, Miss Elizabeth Page, Miss Alice Atwood, Miss Emmie Lisenby, Miss Italia Bowers and Miss Reba Smith.

Progressive Whist.

Miss Hazel Graton entertained a number of friends at her home in Huntington Park with progressive whist. Prizes were won by Miss Ruby Pinkham, Mr. Welch and Miss Edna Hanna. In the company were Mrs. Fred Graton, Miss Hanna, Miss Pinkham, Miss Alice Crossman, Miss Pauline Schertzinger, Fred Graton, Tom Hanna, Claude Welch, Walter Kittle, Harry Graton and Carroll Graton.

Little Folks' Luncheon.

Frances Wagner entertained a company of little friends recently at luncheon in honor of Sunshine Meekin's birthday anniversary. The table was fragrant with pink blossoms and pink boxes filled with bon bons were given as favors. The guests were Elizabeth Allen, Juanita Allen, Sara Garnet Curry, Clara Getz, Velma Gist, Ethelwin Kendall, Alice Lipp, Elsie Rogers, Helen Van Vorst and Eleanor Warren.

Mrs. Wailes Honored.

Mrs. Walter Newhall of No. 21 Chester Place presided at a charming luncheon, yesterday, which was given for Mrs. Sidney Wailes of New York, who is visiting her mother, Mrs. E. T. [illegible]. The table was beautifully [illegible] pink roses [illegible] yesterday afternoon, at a reception given by Mrs. Edward Lunday of West Fortieth street.

Golden Wedding.

In celebration of their golden wedding anniversary, Mr. and Mrs. John Horner, of No. 2669 Pasadena avenue, held a reception, last evening. The home presented a pretty picture, every room being adorned with golden blossoms.

CALLED "HOT AIR" BROKER.

Chicago and Goldfield Operator Arrested on Charge of Misrepresenting Mining Stock.

Raymond L. Bernier, the Goldfield and Chicago mining broker who was arrested in this city several days ago upon telegraphic instructions from Chicago, was rearrested by Deputy Marshal Fred Durlin yesterday upon a warrant based on a Federal grand-jury indictment returned in the Windy City. The first complaint was sworn to by local officials in order to hold the defendant until the arrival of the necessary papers from the East.

Bernier is specifically charged with mailing a letter from his Chicago office to J. H. Fyfe of Tannersville, N. Y., in which false representations were made concerning the selling price of a mining stock.

It is claimed that Bernier sold many persons worthless stock. The police say he is well known in this city as a "hot-air" broker.

He declares that his present troubles are due to the depreciation in securities and that he is only liable to a civil suit. He will contest removal to the United States Court at Chicago.

FEARS CONFISCATION.

Telephone Company Refuses to Pay Tax and Asks Court's Protection Temporarily.

The Home Telephone and Telegraph Company filed a bill in equity in the United States Circuit Court, yesterday, to test the constitutionality of the city ordinance fixing a monthly tax of $50 upon telephone exchanges. A temporary injunction is prayed for until a final judicial decision is obtained.

It is maintained by the company that its franchise entitles it to do business without the imposition of a special license tax. The temporary injunction is asked for on the ground that failure to pay the monthly sum demanded will subject the concern to risk of having its property confiscated and its officers imprisoned.

The validity of the ordinance has never been questioned before.

DEWEY EXPLODES HOAX.

Nothing in Evening Paper Yarn About Chicago "Sister-in-Law"—No Brother William.

A short time ago local evening papers published a report that a sister-in-law of Admiral Dewey—Mrs. Elizabeth E. Haskett, widow of William Alexander Dewey—was living in penury in Chicago, dependent upon a small pension and often suffering for the necessaries of life. The woman was quoted as saying that her first husband was the eldest brother of Admiral Dewey.

Admiral Dewey writes to Lieut. Randolph Miner of this city stating that the report is a hoax; that the woman is not his sister-in-law and he knows nothing of her; that he never had a brother William Alexander Dewey.

FOR NERVOUS DISORDERS

Take Horsford's Acid Phosphate.

Restores strength and induces refreshing sleep without the use of dangerous drugs.

Red Eyes and Eyelids, Weak Eyes and Tired Eyes Need Murine Eye Tonic.

ration of Mr. Taft, but [illegible] say to him that there are a lot of people out this way who think Fighting Bob Evans would make a great Secretary of the Navy.

men in municipal affairs, and [illegible] that the future of Bridgeport is more dependent upon these things than upon all else. I recently [illegible] on election day.

Lane's

15c Vests 9c

Women's white cotton Swiss ribbed vests—low neck and sleeveless—lace yokes, taped neck; all sizes; regular price 15c. On sale today at 9c each.

50 Nobby Suits Sacrificed

$13.50

An assortment of blacks, brown, blue, tan and fancy light mixed shades; good styles, excellently made of summer weight woolen fabrics, consisting of Panamas, serges and novelty suitings; actual $18.00, $22.00 and $25.00 values; sale starts today.

New Waists 50c

A sale you should attend. Big line of new waists in variety of excellent patterns. All are neatly trimmed with lace medallions and insertions, long or short sleeves. Some waists in the lot were bought to sell as high as $1.25. Every one a snap at 50c.

Graduating Dresses

$10.50, $11.50 and $12.50 Ones Today

$7.85

An elegant assortment of dainty white lawn and Swiss dresses; just the thing for the commencement exercises. These lingerie costumes are most attractively trimmed with fine embroidery, lace and tucks; come in three distinct styles, one price, today, $7.85.

Mull Dresses

Dainty white, pink or blue mull dresses; are elegantly trimmed with lace tucks and insertions; ideal summer suits in Princess and waist effects; every one worth $10 to $12. Today

$6.50

Hosiery Specials

Misses' Hose 12½c

Misses' fine ribbed black hose; sizes 8 to 10, at 3-for-50c quality, for, per pair, 12½c.

Fine Gauze Lisle 35c

Ladies' black plain gauze lisle hose, with garter top, double sole, heel and toe, per pair, 35c; 3 pairs, $1.00.

Ladies' 20c Hose 12½c

Ribbed top, black cotton hose, with double heel, toe and sole. Specially priced for today at, per pair, 12½c.

Ladies' Hose 8c

Think of it! Ladies' hose, 8c per pair, and good hose, too; made with strong double heel and toe; they're really worth 12½c per pair.

KORRECT SHAPES WON'T BREAK

PATENT LEATHER SHOES GUARANTEED NOT TO BREAK

THE WORLD-FAMOUS
BURT & PACKARD
KORRECT-SHAPE SHOES for Men

Our Guarantee
Applies on every patent leather shoe bearing this "Burrojaps" label, which is only to be found in Burt & Packard Korrect Shape Shoes.
PACKARD & FIELD.

A new pair of shoes if the "Burrojaps" patent leather breaks through before the first sole wears through. 260 styles. Buy a pair to-day.

A. L. GUDE, 353 So. Spring St., Los Angeles, Cal.

NEW FRUITS

In varied and bounteous abundance here, luscious Figs "ever tempting as of old," Cantaloupes, Gooseberries, etc.

Ludwig-Matthews Co.

Tel. Main 550, Home A6288 133-35 So. Main

AMERICAN-HAWAIIAN STEAMSHIP CO.

TEHUANTEPEC ROUTE.
Prompt Delivery of Freight on Schedule Time.
Regular weekly service from New York taking freight for San Diego and Los Angeles. Freight is now being received at the company's new covered pier, foot of 41st street, Bush Terminal, South Brooklyn, N. Y. For rates of freight and further particulars apply to
SPRECKELS BROS. COMMERCIAL CO., Agents,
San Diego and 135 West 2nd St., Los Angeles.
Dearborn & Lapham, General Agents, 8 Bridge St., New York City.

Men's Clothing Clothes for Men and Young Men.

—DESMOND'S—

Corner Third and Spring Streets

Bargain Pianos

Original List Pianos

Knabe Upright
Knabe Square
Knabe Grand
A. B. Chase
Mathushek
Kimball
2 Fairbanks
2 Kaytens
5 Clarendons
5 Metropolitans
4 Ludwigs
4 Price & Teeples
3 Fischers
Tracy & Robinson Square
Wesley & Co.
Kingsbury
Harrington

Cabinet Players

Pianola, Mahogany Case
Cecilian
Angelus with and without reeds

Player Pianos

1 J. & C. Fischer
1 Kingsbury Inner Player
1 Emerson Angelus

While They Last—They Are Going—They Are Going at Real Bargain Prices

$50 $97 $164

and Up

This sale, put on by the largest organization for selling pianos wholesale and retail west of Chicago, furnishes you an opportunity, not of a lifetime, but that comes only two or three times a year. We can't have a special sale except when we have accumulated enough second-hand goods to justify, for as you know all our regular lines are cut to second basement prices 11 months in the year.

This sale cannot last but a short time. First come—first served. We served several before 9 a. m. yesterday and respectfully urge you to come now and get your pick.

FREE during this sale. We have arranged for a limited number of these certificates and will present them to purchasers when this ad. is cut out and brought in.

The Wiley B. Allen Co's. Premium Scholarship

IN THE VON STEIN ACADEMY FOR PIANISTS
1501 South Grand Avenue.

Mr. Heinrich von Stein:—
Please accept M....., as a Student for one term of 24 lessons and charge same to our account as per agreement.
It is understood the above party shall be entitled to all the privileges of the Academy, including the contests for different scholarships.

THE WILEY B. ALLEN COMPANY,
Per
Dated.....

This Certificate Void unless exchanged for Students Card within ten days from date.

Come—Buy—Do it Now—Open Evenings

The Wiley B. Allen Co.

KYABE PIANOS

416-18 South Broadway

OTHER STORES—San Francisco, Oakland, San Diego, San Jose, Sacramento, Eureka, El Paso, Texas.
We are sole agents for Martin Guitars and Mandolins.

Cold Storage In the Home

Acknowledged as Best by all American Railroads

The Pullman Company and all of the great railroads adopted the Bohn Syphon System of refrigeration because, after severe tests, it has proved superior to all others.

Finished Like the Finest Furniture

In all our long experience in furniture dealing, never had we handled refrigerators, for none did we feel satisfied to guarantee to our customers. The Bohn with its perfect system of refrigeration, its excellent construction, and superior material is the first and only one we have ever found that comes fully up to our required standard of quality. We have now accepted the agency for the Bohn, and fully guarantee them.

Bohn Syphon Refrigerators

Enamel, Opalite or Porcelain Linings.

We Are Selling Agents for the Bohn Syphon Refrigerators

Constructed on scientific principles—the latest product of advanced experiment in refrigerator construction.

Milk will remain fresh and sweet for at least 72 hours in the Bohn, PROVING THE ABSENCE OF GERM LIFE.

Matches will light freely after a day or more in the Bohn food compartment—THE SUPREME TEST OF DRYNESS.

A given quantity of ice will keep the Bohn Syphon Refrigerator 6 to 15 degrees colder than any other of equal size, and the ice lasts longer, PROVING ECONOMY.

Celery, muskmelons, onions—any vegetable or fruit, will not taint milk, butter or like (in open vessels) in the same compartment, PROVING ABSENCE OF DEAD AIR.

For Health Comfort and Economy Service Satisfaction and Appearance

NOT CONNECTED WITH OTHER STORES

Pease Bros. Furniture Co.

640-646 SOUTH HILL ST.

How to Get Well for 50 cents—in a Month

This is the trouble with nine people in ten who don't feel well:

The liver is torpid because of abuse. Because of wrong food and too little exercise.

The bowels have grown inactive. The waste of the system loads the blood with impurities.

Then one takes harsh physic—salts and pills—in trying to correct the wrong.

Thus the stomach and bowels become inflamed. The whole digestive system is upset.

All these results end quickly by the use of Cascarets.

One candy tablet, once or twice a day. In a month, or less, one knows what it is to be well.

Cascarets aid digestion. Harsh physic destroys it.

Cascarets gently stimulate the liver. Cathartics whip it to action.

Cascarets heal the bowels. Pills, salts and castor oil merely irritate.

If you tramped the woods for a month, ate coarse food, fruit and green vegetables, the result would be the same as a month with Cascarets.

But most people can't do that. For them, Cascarets bring the same results, just as naturally, just as effectively.

Cascarets are candy tablets. They are sold by all druggists, but never in bulk. Be sure to get the genuine, with CCC on every tablet. The box is marked like this:

Cascarets

The vest-pocket box is 10 cents. The month-treatment box 50 cents. 12,000,000 boxes sold annually.

H & H

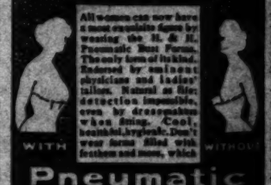

WITH Pneumatic WITHOUT

Style No. 1 (Round) $1.50

Style No. 2 (Oblong) $2.00

Style No. 3 (Con... reased) $2.50

All women can now have a most desirable figure by wearing the H. & H. Pneumatic Bust Forms. The only form of its kind. Endorsed by eminent physicians and ladies' tailors. Natural as life; detection impossible, even by dressmakers who [illegible]. Cool, healthful, hygienic. Don't wear forms filled with feathers and moss, which absorb perspiration and breed germs and disease when you can get the sanitary kind. Every pair guaranteed satisfactory. Ask your corset dealer to show them to you. If he does not carry them, write us for our photo-illustrated booklet with convincing testimonials. Sent free in plain sealed envelope. Henderson & Henderson, 267 Pearl St., Buffalo, N. Y.

BUST FORMS

Bartlett Music Co. Opp. City Hall, 231-35 S. B'way

CUT FOR CUT.

COLDLY SPARS FOR HIS LIFE.

McComas in Brilliant Tilt With Prosecutor.

Polite Yawn Is His Most Finished Retort.

Dialogue Over "Love" Like Page from Hope.

The cross-examination of W. P. McComas yesterday was a brilliant legal

With cold deliberation, the defendant used satire for satire, cut for cut with the prosecutor, Mr. Fleming. His most finished retort was a polite yawn, which he brought in with ostentatious effect on one occasion.

At the time the prosecutor had been putting him one of those questions calculated to crucify him before the jury whatever question the effect of which is more to the asking than in any possible answer. McComas "coppered" it with his polite yawn.

He gaped, as in well-bred boredom, covered his hand, and said to the stenographer: "Please repeat the question; for I was not paying attention."

The most interesting portion of the cross-examination related to his conduct the night of the murder after he learned that the woman was dead.

The question led to a dissection of the word "love," in which the dialogue assumed like a situation from an Anthony Hope novelette.

Oh, this was strictly an intellectual bout.

Fleming asked him what he was doing all the while he waited in the hall for the officers to come.

"I paced up and down through the house."

"All through the house?" asked Fleming, significantly.

"Except in the room in which she lay dead," answered McComas in a deadly tone.

"Why did you keep out of there?" asked Fleming. This was one of the questions alluded to as "crucifying," for any answer, almost, would be a hot one.

SIMPLY SENTIMENT.

"Sentiment," said McComas, simply, making the best answer that could possibly have been forthcoming.

Fleming looked at him very straight in the eye and launched another cruelty.

"You loved that woman?"

"I was fond of her, answered McComas, coolly, as though he didn't consider it any one's affair.

"You said Fleming; "I know you said that yesterday in answer to your counsel's question. What do you mean when you say you were fond of her."

"Just what I say; I was fond of her."

"Do you use that term as synonymous with love?"

"What do you mean by synonymous?" asked the witness.

"I am asking you if you love Noyes," said McComas, looking as cold as a fish at the time, "on what you mean by

"What's your definition?" asked

"I have none."

"Do you think more of her than of any other woman you ever kept company with?"

"No, sir."

"You were deeply affected, then, by the fact that you had shot her?"

"Why," McComas answered in a tone of dignity and with the mask of a poker player; it was impossible to know how deeply he felt the digging of that story.

"You realized when you saw her lying there that you had killed her?"

"Either killed or very seriously hurt."

"How did you feel of her?"

"Yes, I think so. I think that I remember kneeling on one knee and turning her shoulder, and getting no

which concluded that particular epi-

DROPPING EXAMINATION.

Fleming's examination was of the shifting kind that ordinarily affects juries, or witnesses—suddenly changing from one intricate point to

Then he asked the witness, unexpectedly: "You are a married man?"

The court sustained the objection of counsel's lawyer offered.

At this time, the prosecutor asked if the supposed acid burn behind the ear is hot, in fact, a chronic sore.

"Isn't your child suffering from some disease?" This question was ruled out.

Then Fleming asked him if he had been in the saloon business in New York, and if he had not killed a man there, the witness answered without a trace of feeling.

The prosecutor circled around him, figuratively speaking, and suddenly struck with a line of questions that, clever them as he might, placed the witness in a desperately hard posi-

He alluded to Mrs. Noyes's interest in the cases of such wronged women as Mrs. Bradley and Mrs. Corwell, who had killed their lovers.

"Interested," suggested Fleming, "as the cases of other men who betrayed women; who used women for their purposes, and then deserted them?"

To this then McComas yawned and said in his bored way, to have the question repeated.

Fleming entered into a patient, ostentatious painstaking explanation. Mrs. Noyes, he said, thought if more women acted as Mrs. Bradley and Mrs. Corwell did, there would be fewer desertions, etc., etc. He made it purposely laborsome and intricate, neatly covering the tremendous effect of the

"Has she ever accuse you of having betrayed her?"

"No," said McComas, in a tone of boredom and looking away.

DREADED QUESTION.

The question that must have been dreaded of all was that relating to the married discrepancy between what McComas now tells and that told the police the night of the

"Did it a lie?" asked Fleming very

"Did you tell the officers that you had shot once to save the poor kid, and that she ran back into the second shot?"

McComas' answer was so unexpected that a ripple of astonishment passed through the courtroom. "I might have said," with cool indifference; "such an impression came into my mind at that time."

McComas preserves the attitude that the occasion of that night remains a blank in his mind. He affirms nor denies nothing.

Fleming asked him whether he placed his hand under the dead woman's head, and he said calmly that he didn't

"You don't deny it?" demanded

"I don't deny nor affirm," said the

"Just acting on impulse when you shot her?"

"It was an act, I should say," returned the witness, critically, "growing out of a blind instinct of self-preservation."

Fleming led the witness over the whole story of their relations since they met in 1903, and made him relate the tragedy again.

Then he asked: "Is it a fact that you cautioned Mrs. Noyes against playing the races?"

"Yes."

"Isn't it a fact it was really you who were the race-track gambler, and that you quarreled with her because she wouldn't furnish her money?"

"No, sir."

"Didn't you have a violent quarrel with her in the Pacific Electric building because you wanted her to go to the races and she refused?"

Witness denied it. He did admit, however, telegraphing a tip to Mrs. Noyes from San Francisco on a race on one occasion.

Fleming alluded to the outbreak of Mrs. Noyes before the killing, when she assaulted McComas with a cologne bottle. Witness stated that she kept yelling, "I'll kill you! I'll kill you!"

"Only the ebullition of an angry woman, I thought," said McComas, smiling.

"What was the trouble about?"

"Something so slight I have forgotten."

"So slight as another woman?" said Fleming, sharply.

Presently McComas straightened up his chair with a sigh, as though he might as well explain and get a tiresome matter over.

"I say she became frenzied," he said, "but I do not wish to be understood that she went at once from placidity to frenzy without intervening progressive events."

"Gee," whispered his attorney, Mr. Rogers, with a grin. "What do you know about that for language?—'from placidity to frenzy without intervening progressive events.'"

This cross-examination continued two or three hours. On redirect examination McComas explained the Mexican episode. He said he was helping an officer named Bert Grover in Pierce, Ariz., to arrest two obstreperous Mexicans. One had a knife. Both he and the officer shot at the same moment and the officer killed the Mexican, as was afterward proven by the bullet dug out of the body.

McComas also told of an episode in the flat during the first trouble he had with Mrs. Noyes. She had been asking him for money; when he refused, she grabbed up his umbrella, saying: "Well, you can't give me money but you can have $10 umbrellas; I'll fix this one for you." She smashed it to pieces over the foot of the bed.

Dr. J. B. Cook, who sewed up the wounds in McComas's ear and in Mrs. Noyes's forehead after that fracas, testified, as did Oscar Johnson, a street car conductor, who saw the two on his car the night of the killing; Dr. Granville MacGowan gave evidence as an expert on skin diseases, to the extent of McComas's burns.

PERSONAL.

J. C. Buttner, a Bakersfield oil man, arrived at the Hollenbeck yesterday.

W. J. Montgomery of Rochester, N. Y., has joined his wife and little son at the Westlake Hotel.

Miss Helen McCutchan of No. 2428 Budlong avenue, has returned from an extended trip through Mexico.

D. A. Perner, a wealthy agriculturist of Onawa, Iowa, arrived yesterday at the Hayward.

N. M. Hickey, a mining man of Alvarado, Mex., is staying at the Hollenbeck while looking after interests here.

T. A. Newman, an attorney from Toronto, Ontario, Can., is registered at the Angelus.

C. H. Burnett, a Seattle lumberman, and his wife, are guests at the Westminster.

H. J. Reiling, a Denver real estate man arrived at the Lankershim yesterday.

J. H. Hunt, a cotton grower of Scottsboro, Ala., is a guest at the Hollenbeck.

Olsson Seifer, a widely-known physician of Mexico City, is staying at the Van Nuys with his wife.

C. F. Schneider, a brewer of Geagou, Germany, accompanied by his wife, arrived yesterday at the Lankershim.

Joseph P. Daniels, a mining engineer of Fort Collins, Colo., is registered at the Angelus.

John F. Diehl, millionaire of Santa Barbara, his wife and son, are guests at the Van Nuys.

S. O. Hoovers, a Chicago grain broker, accompanied by his wife, is registered at the Hollenbeck.

W. B. Pettit of Chicago, attorney for the Pullman Company is a guest at the Alexandria. Mrs. Pettit accompanies him.

J. Cornelius, a mine operator of Metcalf, Ariz., accompanied by his wife, arrived at the Angelus for a week's stay, yesterday afternoon.

E. W. Clark and Paul McGregg, general brokers of San Francisco, arrived at the Westminster yesterday, and will remain for several days while looking after local business.

John Schumacher, the well-known dog fancier and all around sport, is in this city from his Malibu ranch. He reports deer plentiful this season in the Malibu country.

Stuart Hawley and his sister, Miss Imogene Hawley of San Francisco, who have as their guests Miss L. B. Stuart and her brother, Charles Stuart, of Lincoln, Neb., arrived yesterday at the Alexandria for a short stay.

William Rhodes Hervey, vice-president of the American National Bank, with his wife and sister, Miss Carrie Hervey of No. 6[illegible] Shatto Place, left yesterday for Europe. Mrs. Clara Shatto was also in the party.

Gus Knight, well known throughout Southern California as a hunter and fishermen, left yesterday for his home in Bear Valley after a brief visit here. He says the trout are plentiful this year in the mountain streams.

Police Judge H. H. Rose, A. H. Conger and ex-Mayor Carter Harrison of Chicago will leave tomorrow morning on a four-day fishing trip to the Bait Club in the San Gabriel Cañon. This will be Mr. Harrison's first attempt at small trout fishing.

Dr. W. W. Beckett will leave tomorrow morning for Chicago, where he will attend the convention of the American Medical Association. Dr. Harvey G. McNeil will accompany Dr. Beckett, and the two will be absent about two weeks. Dr. H. Bert Ellis will also attend the gathering.

Margaret Ramsey of Norfolk, Va., and Estelle Taylor of Mt. Airy, Va., prominent society girls, who are touring the United States together, arrived here yesterday afternoon from the Grand Cañon, and have taken a suite at the Westminster, where they will remain a week.

BILLBOARD FIGHTERS.

Convention of "Antis" Meets Today and Lively Reports from Women Expected.

The anti-billboard convention will be held today in the Ebell Clubhouse, opening at 10 o'clock a.m. Mrs. Willoughby Rodman, president of the Civic Association, will preside, and Dr. W. A. Lamb, Rev. E. J. Harper and F. W. Blanchard will speak. Billboard Inspector E. R. Allen has promised to give some interesting data.

Probably the most interesting feature of the sessions will be the reports of women from all parts of the city, to 500 of whom Mrs. J. F. Kanst, chairman of the Billboard Committee of the Civic Association, sent letters describing every billboard in Los Angeles and asking each woman to find out the owners of the objectionable signs in her section, and all other particulars concerning them. Each person enlisted in the crusade was asked to convert the owners of the billboards to the Civic Association's views.

"THE QUALITY STORE"

DISTINGUISHED SPRING CLOTHES

A SHOWING THAT IS MOST REMARKABLE. These suits are unexcelled in cut, style, form, fit, material or workmanship. They are the best and cleverest clothes that the best tailors can produce.

The Quality Store's variety, like its values, knows no equal---every maker of prominence---not just a single one---has been drawn upon for his best. You'll find literally hundreds of light and dark fancy weaves and novelty patterns in every wanted size and style. Prices range from

$15 to $40

The Home of Hart, Schaffner & Marx Clothes

Shirt Special 55c

Men's Golf Shirts; Fancy novelties with attached cuffs; a good value at 75c.

MULLEN & BLUETT CLOTHING CO.

CORNER FIRST AND SPRING

Established Over a Quarter of a Century

Bullock's

Broadway at Seventh

Mail Orders Filled. Either Phone Ex. 189

By Express 60 New Suits to Sell at

$15.00

The most experienced will not hesitate in naming them $25.00 values. Another small, extremely fortunate purchase hurried out by our buyer, now scouring the New York market for extraordinary values. Cloth and silk suits, coat and jumper styles, in blue, brown, tan, black. Perfect in finish and workmanship. Including $19.50 and $22.50 suits from our own regular stock. Sterling regular values. An irresistible sale for today—special $15.00. Second floor.

New Princess Dresses of Lawn—"Just In," "Just Out" $3.50

Clever styles of soft white Persian lawn, trimmed beautifully with lace; ¾ sleeves; belt effect, of embroidery and lace; full skirt, with tucks. A wonderfully pretty suit at a wonderfully low price—$3.50. Other lingerie dresses $5.00 to $6.50.

$4.50 and $5.00 Muslin Underwear--Special $2.35

Drawers, Chemise, Gowns, Corset Covers. Odd lots grouped at a still odder price. High class garments at a very low price. Special, $2.35.

$1.75 and $1.95 Corset Covers at 95c

New Corset Values To Surprise You $1

Hear the Royal Italian Band in the Restaurant 12 to 1:30 P. M. Today

1,000 Waists at Remarkable Savings

One of the most important sales we ever announced. Our buyer writes it's one of the most important purchases he ever made. Details are lacking. Values are here, and if real values are an incentive, throngs of women should begin buying waists sharp at 8 o'clock this morning. Read the values. Our guarantee back of every one.

LOT 1—$1.50 AND $1.75 WAISTS $1.00

Consists of white and colored styles in lawn, percale, linon; mostly tailored. Very attractive.

LOT 2—$1.75 AND $2 WAISTS $1.25

Striped lawn, in colors and swell silver striped and cross bar batiste. Many with jabot.

LOT 3—$2.50 AND $3 WAISTS $1.75

Striped French batiste and colored lawn waists, with Marie Antoinette front and jabot.

LOT 4—DOLLAR WAISTS TO GO AT 55c

White lawn; embroidered and tailored styles. Open front and back. Special, 55c.

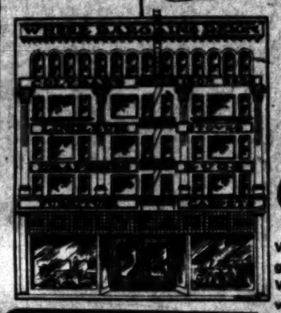

509-511 So. Main St.

COLYEAR'S

Where Bargains Reign

509-511 South Main Street

Get Acquainted Sale!

We are giving you the bulk of our profit in this Get Acquainted Sale. Our gain is in acquainting you with this big new store, "Where Bargains Reign." We intend to prove to you that here is at least one furniture store that has what it advertises. You can easily prove this.

Real Money Saving---Furniture Values That Are Bona Fide

Special Suburban Delivery in Our Own Wagons.

Refrigerators

Hot weather season is coming. Now is the time to get ready for it.

Alpine hardwood refrigerator, sanitary construction, adjustable shelves, metal lined, large cooling capacity. Our special price this week $7.50

Special Rocker Values

We Offer You Here Three Great Bargains

Handsome arm rocker in golden oak, weathered or mahogany finish, cobler seat, well made and finely polished. Special this week at $1.95

Dressers

At Bona Fide Reductions All This Week.

Solid oak, with quartered facing, full swell front, base 24x42 inches; choice of oval or pattern mirrors of French plate, 22x28 in. size. Great value at $15

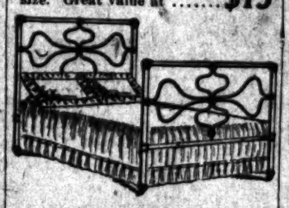

Iron Beds

Wide Choice of Styles, and At Big Reductions

Choice of several colorings in splendid enamel finishes. In style this bed is like cut. Well constructed. Full or ¾ size. Very low price at our special price $4.25

Ask to See our Specials at $1.75, $2.50, $6.25 and up.

MANY SPECIALS FOR THIS WEEK.

Dining Chairs

At Decided Saving Prices This Week

This splendid quartered oak chair, has handsome panel back. Continuous post, well braced, highly polished. This week's special price is very low $1.90

Best Table Value In Town

Pedestal Table

This Fine Round Style Like Cut

6-foot extension weathered or golden finish. You'll usually pay $16.50 for such a table as this. Our price is only $8.95

509-511 South Main Street.

Times Cookbook

Number Three

Now in Press — Delivery in Sixty Days

Prize Recipes by Chefs and Housewives of Southern California

Big book in cloth cover. Its contents will surpass any previous cookbook issued by the Times, and the prize recipes, the result of the present prize cooking contest being conducted through the Sunday Times, are the product of the best housewives, cooks and chefs in the Southwest.

Especially is this true of the hot Spanish and Mexican dishes which will form one of the big features of the publication.

Ready in Sixty Days

Advance orders taken for mailing upon completion. Price of book 25 cents. Postage five cents extra.

The Times-Mirror Co.

Los Angeles, Cal.

Globe-Wernicke Elastic Bookcase

Capable of varied and artistic arrangement.

California Furniture Co Broadway, 630-646

The Mrs. S. J. Bridge Remedy for the cure of cancers and tumors. No knife or plaster. 20 years' experience. Mrs. Bridge at the office daily, 10 to 4. 434 South Spring, corner Fifth St.

CASTORIA

For Infants and Children.

The Kind You Have Always Bought

Bears the Signature of Chas. H. Fletcher

YELKO

"Glenwood" and "Estate"

GAS RANGES

In greatest VARIETY and of highest MERIT for EFFICIENCY and ECONOMY combined with LOW COST.

JAMES W. HELLMAN, 161 North Spring St.

CREAM PUFF

SELF-RAISING BISCUIT FLOUR

Los Angeles County—Its Cities and Towns.

NEWS REPORTS FROM CORRESPONDENTS OF THE TIMES.

STARS NERVOUS.

TONS OF METAL ON THE TRAIL.

TELESCOPE TUBING ON WAY UP MOUNT WILSON.

Motor Truck With Three and Half Ton Load Reaches Heniger's Flats. Pasadena Government and Board of Education Snared—Hotel Deal. Dictionary Publisher Dead.

Office of The Times, No. 38 S. Raymond Ave.

PASADENA, May 27.—The big motor truck, laden with three and a half tons of twenty-foot tubing for the five-foot telescope on Mount Wilson, started up the recently-completed mountain road yesterday morning. Splendid progress was made, and when night fell the car had reached Heniger's Flats. It is probable that by the end of the week the erection of the framework for the new telescope will be begun.

Prof. George E. Hale, who is at the summit of the mountain, was enthusiastic over the prospects for the summer work. Last year more than 100 tons of structural steel material was carried to the top of the peak by the motor car and mule teams, but this year more bulky material will be taken up. One of the heaviest loads will be the sixty-inch lens and its packing, weighing over five tons. This must be carried on the truck, and the road must be in the best of condition. For this reason the professor asks the public to refrain from using the trail.

This is the busiest time of year on the mountain, and some noted scientists are there. Prof. Charles G. Abbot, head of the astro-physical department at the Smithsonian Institution, arrived a few days ago and began his observations yesterday. He is studying the radiations of the sun upon the earth's surface, and the difference in temperature between the radiations of the sun and the earth.

INDIGNATION EXPRESSED.

Both the Board of Education and the city government came in for a "roast" at the monthly meeting of the Lincoln-avenue Improvement Association last night. The problem of the two schoolhouses in the district and the removal of municipal lighting poles from the northwest section of the city were under discussion.

The cause for feeling against the school board was the intimation by a member of it that $36,000 will be spent in building the schoolhouse in the southern portion of the district while only $5000 remains for the other building. It was finally decided that these property holders should interview the board: Messrs. MacKibben, Toolen, Lane, Berry, Francis, Pope, Beck, Earl, Smith and Avery. They will ask why the funds cannot be more equitably divided, as was expected when the bonds were voted.

The criticism of the city government was made by several taxpayers, who expressed indignation that poles for electric lights should be removed when only three are lights are to be found on Lincoln avenue. A. J. Toolen said that for more than $50,000 paid in taxes during the past three years, there is nothing to show but those three are lights, an occasional policeman and one fire plug.

The question of the Lincoln-avenue railway came up but on account of the lateness of the hour was deferred until a special meeting which will be held on Tuesday evening.

ELECT TRACK CAPTAIN.

Edward Risdon, the high jumper, was elected captain of the track team of Throop Institute yesterday. Next year he is expected to do much in the way of point winning.

All athletics at the institute will be under the jurisdiction of the new physical director, next season, and the students and faculty hope to raise the standard.

THROOP ALUMNI BANQUET.

Members of the Throop Alumni Association will hold a banquet at Hotel Maryland on the evening of June 10. Addresses will be made by representatives of this year's graduating classes of the normal and academic departments and by the faculty and trustees of the institute.

A play, "Chums," is in preparation for the evening. In the cast will be Misses Ruth Gaylord and Laura Swigert and Messrs. Le Roy McDonald, Frank Stokes and Cedric Brown.

JUDGE'S FATHER DEAD.

Word was received yesterday that Albion W. Gibbs, father of Judge G. A. Gibbs of this city, died suddenly in Clinton, Mass. It is supposed that heart disease was the cause. He was 72 years old and had for some time suffered with heart and stomach troubles. He was at one time a prominent merchant.

Mr. and Mrs. Gibbs spent the winter, two years ago, with their son in his home on California street, and it was their hope to make Southern California their home.

FORMER PUBLISHER DIES.

At the age of 85, Homer Merriam, for over fifty years publisher of Webster's dictionary, died yesterday morning at the home of Mrs. Arthur G. Merriam, No. 238 East Green street. Death followed a two days' illness with bronchial pneumonia.

The funeral will be held at the parlors of the Ives-Warren-Salisbury Co. at 11 o'clock this morning. Rev. Malcom J. McLeod, pastor of the Presbyterian Church, will officiate. Interment will be in Springfield, Mass.

Mr. Merriam leaves two sons, Arthur and Henry H. Merriam, and a daughter, Mrs. H. C. Rowley.

TWILIGHT CLUB.

Nearly every member of the Twilight Club gathered around the dinner table at the final meeting of the year at Hotel Maryland last night. After the banquet, Attorney Walter S. Wright spoke on "Taxes," and Robert Strong discussed "Single Tax."

HOTEL DEAL CLOSED.

The necessary papers were signed yesterday closing the deal by which Manager M. D. Painter of Hotel La Pontorescan trades that hostelry to Fred G. Howland of Los Angeles for a stock and grain ranch of 2700 acres north of the Tehachepi.

Mr. Painter built the hotel twenty years ago, when Pasadena had only 4000 inhabitants. The new owner will make improvements, but will maintain the high standard of the past. Mr. Howland will be assisted by one of his brothers from New York.

Hotel Vista del Arroyo. Desirable furnished bungalow with board.

Phelps for wall paper and paints.

Wadsworth sells paints.

LA VERNE GROVE SELLS.

LORDSBURG, May 26.—C. H. Norris of Los Angeles has sold his La Verne orange grove to H. M. Cowper; stated consideration $27,500. The deal being made through J. A. Fitch of Pomona. This property consists of fourteen acres of choice orange orchard together with fine residence, and private pumping plant. The orange crop valued at $6000 is retained by Mr. Norris.

A few years ago Mr. Norris sold this same property to W. T. Michael for $16,000. The latter kept the place for two years, realized $10,000 for his crops, and resold to Norris for $17,000. It is in one of he choicest locations on the Foothill boulevard, and has for some time been the home of Harry C. Norris, whose departure from La Verne will be regretted by many friends.

MUSICIANS ON A STRIKE.

Members of the Italian Band at Santa Monica Jam Down the Soft Pedal.

SANTA MONICA, May 26.—The Italian Band played with such soft pedal this afternoon and tonight that those music lovers who assembled to enjoy the concerts heard nothing. Following the lead of the drummers, the musicians are all on a strike, and appearances would indicate that the experiment has proved a failure. Trouble between the director and the business manager over the finances that did not materialize are said to be responsible for numerous quarrels among the musicians. During these the only weapons used were names that are unfamiliar to the English ear.

HURT WHILE AT PLAY.

A. Hancock of No. 1411 Ocean avenue, sustained a painful fracture of his leg while at play on the beach with his little boy. Mr. Hancock slipped in such a way that the knee cap was fractured, and although the injured member is encased in a plaster cast, the victim of the accident is in great pain and will be confined to his bed for many days. Mr. Hancock is a lawyer, with offices in the Bryson building, Los Angeles. Prior to coming to this beach several months ago he was a resident of Tennessee, which State he had the honor to serve as a member of the State Senate.

The City Council has granted to Abbot Kinney an amended permit giving him authority to erect wharves, piers and buildings on the tide lands in the vicinity of Kinney street. There seems to be no significance of immediate building in connection with this grant, as the ordinance was adopted for the purpose of correcting a minor error in the former enactment. Mr. Kinney says he has no thought of utilising the permit at once.

Dr. W. S. Smith, assistant surgeon in the United States Hospital Service, has received information that he is to be provided with a launch for use in the waters of this bay.

TO THE GRAVEL BEDS.

Grade stakes have been set in Rustic Cañon, and to all appearances they are for the guidance of railroad builders. It is believed they are for a spur track that is to be laid to the gravel beds of the cañon, as large quantities of that material will be required in the proposed improvements in the cañon and at Port Los Angeles, as well as for ballasting the double track of the new electric line that is to be built and operated over the Southern Pacific's right of way.

Chester McCartney and Earl Couch, youthful orphans, who escaped two days ago from the McKinley Home, were captured here today and returned to the institution. They said they had walked all the way to the beach. Asked why they left the Home, their reply was that they were being overworked there.

The Los Angeles-Pacific and the City Council have agreed upon a scheme for the widening, straightening and opening of several of the streets of the city between Hollister and Pier avenues. There are now only a few of the thoroughfares that connect and have openings across Trolleyway, and the arrangement just made provides for a number of convenient connections whereby the beach and Main street will be brought nearer together. Hill street is to be merged with Surf and opened for travel across the electric tracks. Ashland avenue is to be widened and straightened, and Dwight avenue will be opened through to Main street.

HARD TO CHANGE NAME.

City Attorney Holds Election Cannot Be Held for That Purpose in Ocean Park.

OCEAN PARK, May 26.—When the City Trustees came to the consideration of the petition of the Venice Chamber of Commerce asking that an election be called for the purpose of changing the name of the city of Ocean Park to Venice, City Attorney Blakesley reported that he had searched the statutes and had thus far failed to discover that the Trustees had the authority to call an election for the purpose. In his opinion the changing of the name of a city of the sixth class is a matter for the consideration of the Legislative Assembly. The petition was referred to the Legal Committee.

An attachment in the hands of Constable Cohn of Los Angeles today placed that officer in charge of the Savoy Hotel. The attachment was for $60, for a tobacco bill alleged to be due the Greenwald Cigar Company of Los Angeles. Harvey Johnson, the landlord, had closed the hotel before the attachment was levied. This hotel, located on Pier avenue, at Trolleyway, was formerly known as the Holborow, and later as the Casa del Mar. It was built by Abner L. Rose of Los Angeles, in record-breaking time.

The Board of City Trustees has refused the application of Lydia Fanning for appointment as police matron. The Trustees thought the appointment was unnecessary, as it is a rare occurrence to arrest women here. The salary of the City Engineer has been fixed at $125 per month.

Specifications have been agreed upon for a 2685-foot bulkhead, to be built along the ocean front from Virginia to Vista avenue. Bids are to be solicited for doing the work.

VENICE-AVALON LINE.

VENICE, May 26.—Launches will begin to ply between Venice and Catalina about the middle of June, according to information given out today from the office of the Abbot Kinney Company, which, in coöperation with the Los Angeles-Pacific electric line, will add this trip to the other attractions of this beach. Close connection will be made by the launches and the electric cars and the landing place will be at the breakwater. It is thought by the joint promoters of the excursion enterprise that many of the visitors to this resort will be glad of this opportunity to include a trip to the islands in their outing plans.

PLAYA DEL REY.

PLAYA DEL REY, May 26.—This beach is making a great effort to capture as many of the summer picnics of the several State societies, Sunday-schools and fraternal organizations as possible. Already the date book for the picnic season shows numerous entries and many contracts are on the eve of being closed. The Michigan Society has selected Tuesday, July 28, as the date for its beach outing.

LEWIS'S Single Binder cigar—richest, most satisfying smoke on the market.

QUEER SEQUENCE.

NEAR DEATH BY VICIOUS DOG.

ACCIDENTS IN ODD CHAIN IN LONG BEACH.

Ugly Fox Terrier Almost Proves Fatal to Bicyclist—Public School Teachers Must Agree not to Attend Public Dances While Employed in the Schools of Seashore District.

LONG BEACH, May 26.—A vicious fox terrier almost caused the death of J. W. Everett last night. Everett was en route home on his bicycle, and at Fourth and Linden was attacked by the dog, which finally seized the bicyclist's leg. In his efforts to kick the animal away Everett collided with a passing express wagon, and was thrown under the wheels. His clothing caught on the running gear, and the team becoming frightened, ran seven blocks, dragging Everett with them. When rescued the victim was unconscious and nearly all his clothing was torn from his body. No bones were broken, but he is a mass of bruises and cuts from head to foot, and will be confined to his bed for several days.

TEACHERS AND DANCING.

In the contracts sent out by the Board of Education for the teachers selected for the coming year is that supplemental clause: "In addition to the printed rules of the Board of Education I agree to refrain from attending public dances while I am employed by the Long Beach school district, and this agreement is supplemental to and made a part of my contract for the school year ending June 30, 1909." This provision has caused considerable criticism over the supposed attempt to curtail the personal liberty of teachers, but President Craig says the words "public dances" mean simply that, and do not apply to invitation affairs or private dances. Past experience with teachers who set bad examples for pupils made it necessary to adopt the rule, and it is designed solely for the betterment of school discipline, and not an attempt to dictate the private life and pleasures of the teachers.

NUISANCE ABROAD AGAIN.

Lewis Greenslade Burgess, the religious fanatic known throughout this section as Lew Is the Light, and who claims to be the Almighty, and says all people must pay tithes to him or suffer from his wrath, has again become an unmitigated nuisance by his intrusion into homes of mourning. He makes threats of further grief if not paid money. He was arrested this afternoon by Chief Williams on a charge of vagrancy, the complainant reciting that he is simply an able-bodied beggar. Arraigned before Justice Brayton, he refused to plead, claiming he was "God Almighty," and dubbed Justice Brayton a Jew and one of his persecutors. A plea of not guilty was entered, and Lewis was sent to the County Jail to await trial on June 3. The fellow is believed to be sane enough, and his pretenses are thought to be but the profane mouthings of a man who lives by his wits and avoids hard labor.

MURMURED BY WAVES.

Members of the Boulevard Committee of the Chamber of Commerce, who have been attempting to secure right of way for the Long Beach-Los Angeles boulevard, have struck one snag at Compton, where a man named Lewis refused to allow his ranch to be cut into two triangular pieces, making about six acres of ground. Lewis says if the boulevard makes a detour so as to pass along one side he will sell at $800 an acre, which the committee considers too high. The other two men through whose property the right of way would run are willing to make concessions. The objections of Mr. Lewis will make it necessary to make a right angle at Compton, and go west to Crescent avenue, and then follow that thoroughfare to the city limits.

NO FREE RIDES.

No Funds Are Available to Transport Veterans to Soldiers' Home in Tennessee.

SOLDIERS' HOME, May 26.—"No funds available for transportation," as officially posted on the billboards, is the reason given for revoking the alluring invitation issued last week to members desiring transfer to the Mountain Branch in Tennessee, and the 125 applicants who so joyously hastened to express their willingness to exchange the glorious climate of Southern California for the summer's heat and snows of winter to be found in the dreary mountains of the Tennessee home, have experienced a real hard jolt.

That nice, long, free ride in the cars which had been their constant theme throughout the day, and had made pictures in their dreams by night, was alas, dispelled.

Only yesterday one willing chap returned from San Bernardino and a farewell visit to his family, and told of the tearful parting ere he started for Tennessee. Another had invested a bundle of "savings" in a corduroy hunting suit and outfit with intent, he said, "to show them there chaps in Tennessee how to shoot b'ars." Others had brought new trunks in preparation for the journey and now, tears, suits and trunks, like the anticipations and dreams were in vain. Still, in a modified form, the invitation stands good. Those desiring transfer will be permitted to go, but—not at Uncle Sam's expense. They must "dig up" their own transportation.

POOTHILL WOMEN ELECT.

Entertainment for the Sierra Madre Women's Club While Ballots Are Counted.

SIERRA MADRE, May 26.—The much-discussed annual election of officers of the Women's Club took place Monday afternoon, and the following result has been announced: President, Mrs. Charles E. Bentham; vice-president, Mrs. George H. Latteau; second vice-president, Mrs. M. W. Copps; secretary, Mrs. Frank Wright; treasurer, Mrs. W. S. Andrews; directors, Mmes. S. C. Collins, J. C. Dickson, C. Costello, C. H. Baker, W. J. Lawless and M. B. Brownson. The vote for president almost resulted in a tie. Mrs. Bentham receiving forty votes and Mrs. L. C. Torrance, thirty-nine. During the counting of the ballot the members of the club were entertained with a one-act sketch entitled, "A Harmless Wager," written by Mrs. E. K. Foster of Los Angeles. Mrs. Gertrude Keller Bagley, formerly of the James Neil company during its engagement at the Burbank Theater, took one of the leading roles in this skit.

COMPULSORY FUMIGATION.

Notices have been served upon the orchardists here by the Horticultural Commissioners, compelling the fumigation of all orange and lemon trees. As this has been done recently by most orchardists it is stated that this arbitrary action will work a hardship upon many. Owners of small lots and non-residents having a few trees on their places are known to have neglected fumigating, and it is from these places that the red scale and other pests have spread to the larger orchards, and an effort is being made to have the Horticultural Commission carry out the law requiring owners of these places to clean up or destroy the trees. It is said that much needless expense is incurred by orchardists, who depend upon their places for a livelihood, by the lax methods of the commission in not enforcing the law upon the single lot owner who has one or two trees for show purposes and who never fumigates or cares for them.

Again, it is alleged that many itinerant fumigators are unreliable and their methods unsatisfactory. Regarding this, a decision of the late Judge B. N. Smith of the Superior Court may be of interest. An orchardist had been sued in the justice court for not paying for the fumigation of his trees. The orchardist averred that the work was not effective; that the scale had not been eradicated, and that his trees had not been benefited, in that the labor agreed upon had not been performed in a satisfactory manner. The justice found in favor of the orchardist, and denied the fumigator the right to collect. The case was then appealed to the Superior Court. Judge Smith affirmed the decision of the lower court. In his findings the judge cited that specific labor of this kind, fumigation for the purpose of producing a certain result, must be shown to have been done; that the mere fact of fumigating was not sufficient upon which to collect a claim of this kind; that it must be shown that the pest had been removed from the trees.

SEEK BIGGER TONNAGE.

PREPARE DEEPER SHIP'S WAY.

NEED OF GREATER LANDINGS IN SAN PEDRO.

Chamber of Commerce of Seaport Town Addresses Communication to Board of City Trustees Recommending That Question of Wharves for Outer Harbor Be Considered.

SAN PEDRO, May 26.—A petition was presented to the City Trustees of San Pedro by the Chamber of Commerce this afternoon, asking the former to appoint a committee to consider the feasibility of getting estimates of cost of wharves in the outer harbor, with a view of voting bonds for public improvements along these lines. It was also suggested in the petition that the project had been discussed for the construction of a tunnel underground from Seventh street to the city's right of way on the Miner fill, which would serve the purpose of transferring freight and passengers arriving in the outer harbor to the business district. In this connection it was the idea of the Chamber of Commerce to join with the public body of Los Angeles in securing the right of way over the river bed, the terminal of which would be at the water front end of the tunnel.

John T. Gaffey, president of the Chamber of Commerce of San Pedro, addressed the Trustees on behalf of the petition, stating that he had been in touch with agents of trans-Pacific steamship lines, who had informed him that the docking facilities in the inner harbor for the larger deep-water vessels are insufficient, and the outer harbor only affords the necessary requirements for the twenty-seven and twenty-eight-foot steamers which would make this port their terminal point should adequate facilities be provided. While other sea port cities, continued Mr. Gaffey, had expended large sums of public moneys for piers, bathhouses and other conveniences, San Pedro had thus far failed to take advantage of her opportunities. As the city had only a bonded indebtedness of $70,000, the proposition of voting a half million if necessary for public improvements of this nature would prove to be a beneficial move. Undue delay on the part of the city to acquire transfer facilities by the construction of the tunnel, would permit advantage being taken by a private corporation, with the result that the Southern Pacific would become possessed of another outlet.

It might be suggested by some that Lieut. Miner would be the main beneficiary if the improvements suggested were carried out, but the city had a 100-foot width of street leading to the water's edge in the outer harbor. Lieut. Miner would be consulted in regard to the construction of the tunnel, as at present a steep bluff formed an impediment to the easy hauling of goods from the outer harbor at that point to the city and thence to the interior.

In accordance with the petition, President Walton of the Trustees appointed John T. Gaffey, City Engineer F. S. Whitman, City Attorney H. Stieglitz and Trustee F. D. Foot to act in conjunction with the San Pedro Chamber of Commerce, to investigate the project, also to confer with the Los Angeles Chamber of Commerce and discuss the matter with Lieut. Randolph Miner.

FOR HARBOR DAY.

Another important matter touched upon in the course of the session was the appointment of a committee operating with the sanction of the municipal body of San Pedro, for the purpose of arranging for a harbor day celebration on a grand scale, on the Fourth of July next, when the yachts contesting in the trans-Pacific race will start on the trip from the outer harbor. The President of the Board of Trustees, acting with the consent of the board, appointed a committee of thirty for the purpose proposed. These gentlemen, it is understood, will act with the Los Angeles committee in a harmonious manner tending to the successful outcome of the celebration.

MISSING ON ISLAND.

Hotel Employee Disappears at Avalon and Party Searches Canyon for Him.

AVALON, May 26.—F. Grafton, aged 50, who came here three weeks ago as an employé for Hotel Glenmore, is reported missing from his room and has probably been absent since Friday of last week. No papers or other information which will give any clew to the man can be found. Grafton's peculiar habits of life give little satisfaction to those who have become acquainted with him. Search parties left this morning to determine as to whether the man could have been lost in one of the cañons in the vicinity of the golf links. He is believed to have been a bachelor and has spent a great part of his life working his way from one country to another. On Wednesday of last week Grafton was told by his employer that "he could rest up a few days to prepare for the coming season," and since Friday the man has not been seen.

Attracted by screams and calls for help while passing Lorrane Cottage on Whitney avenue, Monday evening, C. Staples found Mrs. F. E. Epestine enwrapped in flames which were coming from an "over-generated" gasoline stove. The young man seized several blankets and with them managed to extinguish the flames before serious damage occurred. Beyond slight burns Mrs. Epestine is no worse for her carelessness in lighting the stove.

Among those who registered at the Metropole today were: Mr. and Mrs. J. P. Rodgers of St. Louis, Mo.; Mrs. E. W. Perry and party of four, from Collins, N. Y.; Dr. S. F. Hardmann and wife of New York City; C. A. Thayer and wife of San Rafael, Cal.; Jas. McKerguh and wife of Trinidad, and Z. T. Cole and wife of Los Angeles.

POMONA.

POMONA, May 26.—Elmer E. Armour is home from attending the sessions of the State pharmaceutical convention at Oakland.

The funeral of James H. Lewis, who dropped dead from heart failure on Sunday forenoon at the entrance of the new Presbyterian Church, will be held at the family home at No. 154 west Pasadena street Thursday afternoon at 2:30 o'clock. Members of Vicksburg Post, No. 61, G.A.R., will attend in a body and conduct their burial service at the grave.

Mrs. S. D. Moles entertained the East Circle of the Congregational Women's Working Chapter at her home this afternoon.

Strange that persons will use worthless flavoring extracts when natural flavors like

Dr. Price's Delicious Flavoring Extracts

are to be had.

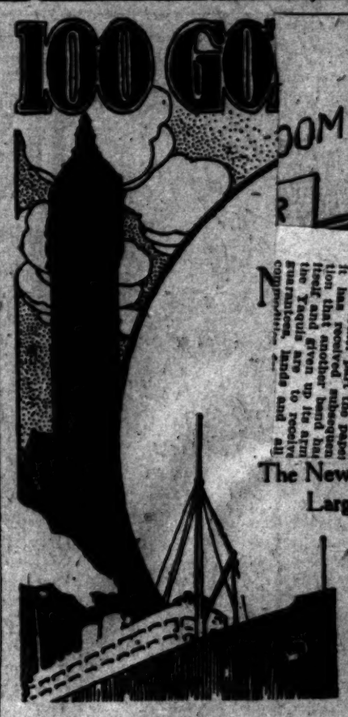

Hay's Hair Health

Never Fails to RESTORE GRAY or FADED HAIR to its NATURAL COLOR and BEAUTY

No matter how long it has been gray or faded. Promotes a luxuriant growth of healthy hair. Stops its falling out, and positively removes Dandruff. Keeps hair soft and glossy. Refuse all substitutes. 2½ times as much in $1.00 as 50c size.

IS NOT A DYE.

Philo Hay Spec. Co., Newark, N. J.

Send 50c Bottles, at Druggists" At Owl Drug Co.'s Stores.

To give the biggest possible cake of the best possible soap for the least possible money.

That is and always has been the policy of the manufacturers of Ivory Soap.

That it is the right policy is proven by the fact that the sales of Ivory Soap grow greater, year by year.

Ivory Soap

99 44/100 Per Cent. Pure.

HONEYMOON EXCURSIONS AND OTHERS

Santa Fe

Think of these places, of these rates, of the pleasure of traveling on the California Limited, of the joy of a stay at the Grand Canyon and decide that the beck of happiness calls you to our office at 334 South Spring Street.

Grand Canyon and back	$ 40.00
Chicago and back	72.50
New York and back	108.50
Washington and back	107.50
Boston and back	110.50
St. Paul and back	73.50
St. Louis and back	67.50

and many other cities.

As to the dates—May 28, 29 and 30, June 3, 9, 10, 11, 15, 16 and 22 to 28, also dates in July and August.

Ask us and we will plan your trip.

E. W. McGEE, 334 S. Spring St.

Summer Rates

Personally Conducted Tours To the East

Before making arrangements for your trip investigate our plan and secure our prices. The TOURIST DEPARTMENT of the CHICAGO-UNION PACIFIC-NORTHWESTERN LINE offers a choice of routes and the best accommodations. Lowest rates, one way or return.

J. H. Pearman
Asst. Manager
605 S. Spring Street
Los Angeles

SHORT COOKING OIL

RS
TO
NEW YORK
t Seas
p New York
With The
ROUTE
York S. S. Line Operating the
Screw Coastwise Steamers
ous Accommodations
as all Rail. Low Round-Trip Rates
$125.00, in effect on certain dates to
Summer of 1908 are applicable via
only may be made via different routes
and details. City Ticket Office—
ing St. Corner Sixth
thern Pacific
YMOON
RSIONS
OTHERS
es, of these rates, of the
on the California Limi-
ay at the Grand Canyon
beck of happiness calls
334 South Spring Street.
ark..... $ 40.00
..... 72.50
..... 108.50
..... 107.50
..... 110.50
..... 73.50
..... 67.50
May 28, 29 and 30, June
d 22 to 28, also dates in
l plan your trip.
334 S. Spring St.
mer
ates
Personally
cted Tours
he East
agements for your trip
and secure our prices.
ARTMENT of the CHI-
ACIFIC-NORTH-
fers a choice of routes
modations. Lowest
ra.
arman
nager
g Street
ffice
ORT-C
NG OIL

"South of the Tehachepi."

NEWS REPORTS FROM CORRESPONDENTS OF THE TIMES.

JUSTICE.

AGED WOMAN REGAINS HOME.

SUPERIOR COURT AT RIVERSIDE RIGHTS WRONG.

Cancels Re-transfer of Hotel Property Which Was Deeded to a Relative on Condition That the Convalescent Should Be Cared for During Her Lifetime.

RIVERSIDE, May 26.—A decision was rendered by Judge Z. B. West in the Superior Court today, in favor of Mrs. M. Fisher, in her suit against her niece, Mrs. Emma J. Taylor, for possession of the hotel at Beaumont, which has been a bone of contention between the two families for the past few years.

In the trial it was shown that Mrs. Fisher, who is a feeble, elderly woman, deeded a deed of the hotel property to her niece, with the understanding that it was not to be recorded until after death, and with the promise that Mrs. Taylor would give her a good home at the hotel and care for her during the remainder of her life.

Mrs. Fisher alleged that her niece had not made these promises in good faith, instead, she had the deed recorded, and as soon as the property came in her possession she began a course of ill-treatment which made it impossible for the elder woman to live with her. The deed, also, contained a condition that the hotel was not to be mortgaged. This was also disregarded by the niece, who leased the property to Frank Bliss.

By the decision of Judge West, the old woman regains possession of the hotel.

UNIVERSALISTS MEET.

The California Universalist Convention opened its twenty-second annual meeting in All Souls' Church last evening, and a large number of adherents of the liberal faith have gathered in Riverside for the deliberations. The work of the convention is to be varied with automobile and carriage rides to points of interest each day. As soon as the shadows begin to grow long the visitors will be taken each day to the famous drives through the orange groves or up to the hills.

At the opening session Mayor S. C. Evans extended the welcome of the city, Rev. H. E. Benton, pastor of All Souls Church, voiced the welcome of the local parish, and Rev. S. G. Dunlap of Pasadena made the response. The occasional sermon was preached by Rev. W. F. Small of Santa Paula. In the afternoon the delegates enjoyed a drive to the summit of Mount Rubidoux, and tomorrow afternoon a drive will be taken to Victoria avenue and Rawdon Drive. Opportunity will be given to see Magnolia avenue and Sherman Institute Thursday afternoon.

The following officers were elected this afternoon: President, Rev. S. G. Dunlap, Pasadena; vice-president, Rev. R. S. Canfield, D.D., Pasadena; secretary, Dr. L. M. Marston, Los Angeles; treasurer, S. Ives Wallace, Pasadena; member of Executive Committee for four years, I. W. Gleason, Riverside.

Pasadena was chosen as the place for holding the next convention and Rev. H. E. Benton was selected to preach the sermon at that time.

ANGELENOS FINED.

H. S. Cowan, a Los Angeles automobilist, was fined $10 yesterday by Police Judge French for speeding his machine down Magnolia avenue Saturday afternoon.

A marriage license was issued by the County Clerk today to Arthur E. Paul, aged 23, and Elizabeth M. McFadden, aged 21; both natives of Kansas and residents of Los Angeles.

STIR NEAR RIALTO.

Wife of Wealthy Doctor Would Secure Divorce—Wine Cup One of the Allegations.

SAN BERNARDINO, May 26.—Rialto society will buzz tomorrow and there will be juicy morsels passing to and fro among the Englishmen here and at Riverside when it is known here is circulated that Mrs. Marie Louise Billings, pretty wife of Dr. Horace Campbell Billings of Rialto, has commenced an action against him for divorce. Probably not in years has any divorce action been so closely guarded as is this one. The papers were returned a week ago, but for days not the first trace of a record could be found on the county books. But today it was let out of the bag by close personal friends of the couple. The suit charges extreme mental cruelty by reason of the doctor's alleged fondness for the wine cup. The parties are very wealthy and move in fashionable circles.

SAN BERNARDINO NOTES.

The Board of Supervisors has adopted an ordinance which will go into effect June 15, closing the Arrowhead road to automobiles, and making the violation of the ordinance punishable by a fine of $500 or imprisonment. The ordinance was introduced by Supervisor West, and is the direct outgrowth of the alleged failure of Police Judge Rives of Los Angeles and W. C. Hamilton to keep their promises to the people and notify him when they opened the road by courtesy of the permit. The ordinance is after a similar one in force in Ventura county, guarding the road to Mount Hamilton.

Frank Landers, 13 years old, had a narrow escape last evening from being severely injured in a runaway accident. While driving south on H street the child was run down by a four-horse team attached to a heavy truck. The carriage was crushed to splinters, and she was rescued from the horses, escaping with slight bruises.

MANDAMUS PRESIDENT

Trustees Would Compel Him to Sign Prohibition Ordinance.

Important Court Ruling.

VENTURA, May 26.—The majority of the trustees last night ordered the City Attorney to bring mandamus proceedings to compel the President of the board of trustees to sign the prohibition ordinance, which was passed last month, and which prohibits saloon licenses after July 1. The majority hesitated to take final action because the board members worked in harmony. Petitions were read before the board last night, one from the saloon men, one from citizens opposed to the saloons, and one from 400 women, asking a majority to stand firm.

MANSLAUGHTER CHARGE.

Night Watchman G. O. Wood was this morning before Justice Orcutt on a charge of killing Luigi Verdi. Wood was arrested at 2 o'clock yesterday morning, and was held for the sum of $2000. He gave bonds. The Italian residents of the county are much excited and have retained Frank Hutton, a Los Angeles attorney, to aid the District Attorney. Vercellio met his death while under arrest, and it is claimed that he died from blows from Wood's club. James McGlinchey has been appointed night watchman in place of Wood.

CITY SUSTAINED.

The work of municipal improvement, it is expected, will now go on. Judge Ewing yesterday ordered City Treasurer McDonell to pay the claim of Contractor Montgomery for street work performed, ruling at the same time that the city had a perfect right to enter into contract for all municipal work without advertising for bids. It is thought this will put a stop to the obstructive measures which have been taken here for several weeks.

CANDIDATES FOR JUDGESHIP.

Ex-State Senator Orestes Orr has announced himself as a candidate for the office of Superior Judge on the Republican ticket, as has also Robert M. Clarke. The incumbent, Judge Ewing, who is a Democrat, has stated that he would not again be a candidate. The fight between Messrs. Orr and Clarke promises to be a stirring one.

CLOSE CALL FROM FIRE.

Operahouse in Santa Barbara's Chinatown and a Landmark Nearly Destroyed.

SANTA BARBARA, May 26.—The old operahouse in Chinatown, a landmark identified for many years with the growth of Santa Barbara, came near to going out of existence by fire today. Only the prompt discovery of the blaze by Policeman Hoque and the swift action of the firemen saved the building.

The operahouse is partly of frame, brick and adobe. It is a relic of many years ago. Since the building of the Potter Theater the scene of the major attractions has been transferred to the handsome new playhouse. Lately, however, moving picture and vaudeville shows have been given in the old building. Next to it, on the Anacapa-street side, is a vacant lot, thickly overgrown with weeds and high grass. Piles of rubbish were allowed to lie there. Shortly after 1 o'clock this afternoon fire started in one of these rubbish piles and the whole lot next to the building was a mass of flame. The fire alarm brought the firemen and a stream soon saved the building from destruction. The side of the theater was scorched, but the flames did not get a foothold in the building.

TO SAIL THE CHANNEL.

The Santa Barbara Yacht Club is preparing a gala time for the coming regatta of the South Coast Yacht Club which will be held here beginning August 8 and continuing until August 14. Last year, when the same visiting club held its first regatta in the waters of the channel, there was no yacht club in this city to greet the southerners. So a committee was appointed by the Chamber of Commerce to look after the welfare of the guests. The members of the committee were well intentioned, but they didn't know the difference between a sheet line and a hand spike, so there was little in common between the visitors and their hosts. This year, however, there is a real, live yacht club and a fleet of sailing and power craft in the channel. There will be a competent committee to greet the visitors and show them the best sort of a good time by the seaside.

The races this year will have added interest, for there will be injected into them entries from the Corinthian Yacht Club of San Francisco. The Monsoon, purchased from the South Coast fleet by the commodore of the Corinthians, will be brought down, together, possibly, with other big ones from the Golden Gate organization. The memory of last summer's races in the smooth waters of the Santa Barbara channel will linger long in the minds of the southern yachtsmen and it will be a fixture—these races here—in the years to come. Santa Barbara bears a large part in the programme outlined by the South Coast Yacht Club and it is likely that the interest, local and foreign, in the events of next July and August, will be deepened and broadened for the sake of this sport of kings.

SANTA BARBARA BRIEFS.

Eight Chinese, caught playing fantan in the building at No. 26 East Cañon Perdido street, paid $15 fine each in Police Court today.

W. E. Hartnett of this city has brought suit for divorce against his wife. The grounds for the action could not be learned.

There is a movement afoot in this city to hold a mammoth Fourth of July celebration that will interest the entire county. The matter is in the hands of the Commercial Club, and it is likely that the Chamber of Commerce and other civic organizations will align themselves with the movement. Fireworks, parades, athletics and a barbecue are proposed, among other attractions.

KNOWS REAL TROUBLE.

Painter, Partially Paralyzed by Fall and Without Money, Takes Poison, but Is Saved.

Injured permanently by falling from a building, about three weeks ago, George Vetter, a painter, attempted to commit suicide in his room at No. 618 Maple avenue last night by taking rat poison. His daughter discovered what he had done, when she called to see him. He was taken to the Receiving Hospital and his life was saved.

Vetter is suffering from partial paralysis, is unable to walk, and has no money.

COLLISION; TWO HURT.

Car Hits Wagon and Driver Is Thrown from Seat—Policeman Injured by Horse.

Two men were injured about 8 o'clock last night at Arcadia and Main streets, when an express wagon collided with a south-bound Moneta-avenue car.

L. E. Johnson of No. 806 New Depot street was thrown from the wagon, sustaining lacerations. Patrolman Henderson, who was riding on the car, jumped off and seized the horse's bridle. On attemptin to control the frightened animal his wrist was sprained and he sustained a slight flesh wound on the arm. Both men were cared for at the Receiving Hospital.

BUSINESS FORCES EXPANSION.

Work has been begun on the mill and warehouse of the West Coast Food Company at the corner of Alhambra and Griffin avenues. One building will be a two-story brick, 50x100 feet, and the other a galvanized iron one, 35x100 feet. The two structures will contain more than 14,000 square feet of floor space. The improvements will cost about $6000, exclusive of the price of the lot. Several machines will be shipped from the East for installment in the new plant.

BRICKLAYER'S CLIMB

(Continued From First Page.)

pleted they woke up sufficiently to conceive the idea of building a walk to the church doors, and this they did.

Anybody who has heard Dr. McIntyre deliver his lecture entitled "Buttoned-up People" will recall the relish with which he tells this story, and how they were convulsed with laughter at his humorous turns.

The result of the church-building stunt was that when the little church was done it wasn't big enough to hold the people, for they came from all the country 'round to hear him preach, and hence it proved that the permitting of their young preacher to build a church with his own hands was the undoing of the people of Easton.

All the influential church officials of that section were found, at one time or another, sitting in the pews of the little brick churches, sizing up the phenomenal young fellows who could do what others had been unable to do, and the next year he was called to Marshall, where he had a good church and but one congregation to serve. He remained there to the limit of three years, and next went to Charleston, Ill., where he was also permitted to fulfill the limit, his services in both places being marked with phenomenal success, official members of other congregations taking careful note of this fact.

Among those who were attracted to hear him was a leading elder of the Methodist Church at Urbana, who was on the scent of a good preacher for his own congregation. At the meeting of the conference in 1888 this Elder got the ear of the bishop, and easily convinced him that young McIntyre was entitled to a better appointment. That year he was sent to Urbana, the best opportunity he had yet had to preach to large congregations.

Robert McIntyre was by this time the most talked-of young man in Illinois Methodism, and Urbana was destined to speedily lose the prize.

HIS GREATEST LEAP.

One of the leading officers in Grace Methodist Church, Chicago, at that time the greatest Methodist church in the city, was a brother of the very Elder who had secured McIntyre for Urbana. He visited his brother and was taken to hear the new preacher, and that was the undoing of Urbana.

At the end of the year McIntyre was slated for Grace Church, evidently with the sanction of the presiding bishop, for he relinquished work, and during the year 1887 made a tour of Europe, Asia and Africa, and upon his return was appointed to Grace Church, taking charge just ten years after his ordination.

His phenomenal career made him the idol of the city, and at the end of three years, the limit at that time, overtures came to him from Trinity Methodist Church, Denver, Colo., the most important Methodist church in the State, and he made the first change outside of Illinois. The limit of itinerancy had been made five years, and to this limit he remained in Trinity Church, having meanwhile been made a Doctor of Divinity by the University of Denver.

St. James Church, the fashionable church of Chicago, which had by this time outstripped Grace Church in the race, now called for Dr. McIntyre and he went back to the scene of his first triumph in 1896. He remained with St. James Church five years and then asked a supernumerary relation in order that he might come to Los Angeles and recuperate, after thirteen years of most strenuous service, and he came to this city in 1901, with the intention of resting and delivering occasional lectures.

In addition to his ministrations from the pulpit, in 1886 he went on the lyceum platform and broadened his view and his list of entertaining lectures by his trip abroad in 1887, and up to the present time he has delivered more than 2000 popular lectures, in addition to his regular work.

He has also found time to publish a book of poems and one volume of fiction, the former under the title, "At Early Candle Light," and the latter, "A Modern Apollos."

As a descriptive orator, Bishop McIntyre has few equals on the American platform. His subjects cover a remarkable scope, and it is difficult to determine which is the most instructive and entertaining. An original study of Abraham Lincoln, "The Wyandotte Caverns," "Fun on the Farm," "Egypt," "The Grand Cañon of Arizona," "The Model Home," "The Battle of Life," "The Sunny Side of a Soldier's Life," will give some idea of the versatility of his talent, and an audience will sit spellbound under the delivery of any one of them.

One of the greatest marvels is, that none of them are written, and they are never twice alike. He knows no handicap of manuscript, either in his sermons or lectures, and he has returned as many as nine times to a single city, and has lectured from ocean to ocean.

He is a model in his own home; simple, affectionate, hospitable. When he has occasion to speak of woman in his public talks, he instinctively pays tribute to "the woman who has done more for me than anything else in the world," and he tells how his wife has clung to him through every difficulty, and been joyous through the hardest trials. His family consists of two daughters, Ruth and Nell, and a son, Carl, B. C.

Though he started in hard lines on a borrowed $100, everything has "come his way," and he has prospered greatly. In 1902, when he consented to be appointed pastor of the First Methodist Church of this city, because he intended to live here the rest of his days, anyway, the salary was $3500 a year. So delighted were the people with the prize they had drawn, that a year later they raised the salary by the addition of $1000 more, and with much pride made the announcement to their pastor.

Dr. McIntyre turned them down so hard, they'll never forget it. "I don't want it," he said. "I won't have it; and if you ever make me an offer like that again I'll leave you without notice."

During the six years of his pastorate it has been a problem twice each Sunday how to best accommodate all the people who want to hear him, and hundreds are regularly turned away. It was proposed, early in his pastorate, to issue tickets, but Dr. McIntyre is "a people's preacher in a people's church," and he didn't like the idea. Then it was proposed to reserve every alternate pew, so that strangers and members might have an equal chance, but the only thing that was ever done was to reserve the large gallery for the members who attend the meeting of the Epworth League, preceding the evening church service. The result has been that everybody who wants a seat at the evening service must go at least an hour in advance of the service, while in the morning hundreds of people secure their seats during the Sunday-school hour.

He is seen at his best, as a close friend and neighbor, when lounging carelessly on the portico of his handsome home on Alvarado street, or telling stories in his library.

When the announcement of his election was received from Baltimore, yesterday, S. P. Mulford, acting for the official board of the First Methodist Church, sent to Bishop McIntyre the following telegram:

"The official board and membership of the First Church sincerely regret to lose their beloved pastor, but bow to the will of the general conference, and extend to you their hearty congratulations."

Late in the evening Mr. Mulford received the following response from Bishop McIntyre: "Love to the First Church, and gratitude for all its support."

END IS SUDDEN.

Rivera Rancher, Many Years a Resident of California, Dies at Elsinore.

ELSINORE, May 26.—George W. Tweedy of Rivera, who with his wife and four young children had spent the week in Elsinore, died suddenly this morning of heart failure. Dr. Walker was called and reached Mr. Tweedy just as he died. He was 44 years of age and had resided in California fifty-two years. A widow and four children, one an infant of a few weeks, are left. The body will be taken to Rivera for burial. Mr. Tweedy was a rancher and was extensively interested in the walnut industry.

ELSINORE NOTES.

Prof. Dana Woods Hatch of Boston and Miss J. Fern Korn, both of whom are guests at the Bundy Hotel, and the Elsinore Band, gave a free concert Sunday afternoon in the Bank Hall.

Mrs. Margaret Hazzard has received a letter from W. E. Hampton of the Wood Pipe Company of Los Angeles, authorizing her to put before the City Trustees a proposition which he has in view of deeding to the city the top of Flagstaff Hill, which he owns, and building a large pagoda of stone on the summit for the accommodation of the public. The only provision Mr. Hampton requires is that the city make and maintain a good road up the hill.

M. A. Dedrick, Owen Murphy, R. H. Kirtpatrick, of Riverside; L. Y. McKee, Blanche Ruth and E. D. McKee of San Diego, are guests at the Bundy Hot Springs Hotel.

Dr. and Mrs. J. M. MacDowell, Mr. and Mrs. W. D. Russel, Pasadena, and J. S. Valley of Los Angeles are among yesterday's arrivals at the Lakeview Inn.

FULLERTON.

FULLERTON, May 26.—The acreage of grain in and around the Olinda ranch is over 2000 and the output will be heavy. A rancher from that section said yesterday that the late rains were worth at least $1,000,000 to northern Orange county. It saved the hay and grain crop; it brought out the bean crop, and also thousands of acres of pasturage which was on "its last legs" up to the time of the last storms. It also saved the large crop of Egyptian corn on the Olinda ranch. The crops are a month behind, but the farmers are not complaining—they are satisfied with nearly a full harvest if it does come a little late.

The engagement of E. K. Gerhardt and Miss Bessie French, daughter of Mr. and Mrs. William French, is announced, the marriage to take place some time next month. Miss French has resided here many years. Mr. Gerhardt is the head of the construction department of the Sunset Telephone Company, with headquarters at Santa Ana, where the couple will reside. A number of friends here will give "shower" parties in honor of Miss French soon.

WANTS DITCHES COVERED.

City Attorney of Santa Ana Prepares to Serve Notice on Irrigation Company.

SANTA ANA, May 26.—City Attorney W. F. Heathman is today preparing to serve notice on the Santa Ana Valley Irrigation Company to the effect that the city considers all the company's open ditches in the district bounded by Seventeenth, Grand, First and Baker streets as a public nuisance, and that unless the ditches are placed underground within fifteen days, suit will be commenced against the irrigation company.

Any COMPLAINING Man Can Consult Me Free

IT COSTS you nothing to talk over your case with me.

If you are suffering from any complaint peculiar to men, such as Weakness, Varicocele, Stricture, Prostatic Disease, Hydrocele or Rectal Diseases, call at my offices and sanitarium and let me explain to you what MY DIRECT SANITARIUM treatment is doing for others who are afflicted the same as you. Let me bring you face to face with some of my cured patients, which is proof positive I AM A SPECIALIST in every sense of the word, and give you the best and safest treatment you can possibly find.

Consultation Free
Advice
Medicines

HOURS: 9-4, 7-8. Sundays, 9-12.

Dr. Morton
316½ SOUTH SPRING ST.
Los Angeles.

SCOTT'S Emulsion 50c Large Jar SALVE

Instantly relieves and cures all chronic skin diseases. Recommended by physicians. SUN DRUG CO.'S STORES.

No Charge

As made for our services and only a small amount is asked for the medicines in use in your treatment. Sufferers of catarrh should not fail to consult us.

LOS ANGELES MEDICAL INSTITUTE
Fourth Floor Remick Building.
127 SOUTH BROADWAY

$3 A MONTH ALL CATARRHAL DISEASES MEDICINES FREE

Drs. Shores & Shores
465½ S. Spring St. Los Angeles, Cal.

CUDAHY RANCH
$400 TO $600 PER ACRE.
¼ Cash, Balance Long Time.
JAS. R. H. WAGNER, Mgr.
Ground Floor, P. E. Bldg., 6th & Main.

Colorado River Land
Palo Verde Valley
Blythe Ranch
$35 per acre and up—including water.
INTERSTATE LAND CO.,
622 South Broadway. F1605, Main 3020.

Men Only

Varicocele

If you have Varicocele I will say to you that, with a certainty as unerring as the sun's rays, I will emancipate you and restore you to physical perfection.

You need be a slave no longer to physical infirmity. I can cure you. And if you can place yourself under my professional care for a few days I will send you away a well man, fitted for the active duties and pleasures of life.

From earliest history efforts to conquer Varicocele have been made by the most skilled doctors of every age, but nothing positive in result was ever reached until the discovery, perfection and systematization of my method. During the last decade I am proud to say that I have cured TO STAY CURED, thousands of cases of Varicocele by this system.

By this certain method I use the curative power of natural forces, and with absolute safety and certainty, in a very few days, cure the worst forms of varicocele.

I have triumphed in the origination and perfect development of my special method, and it is most gratifying to see patients, after a cure by the Taylor method, resuming active business duties, for which their diseases had previously physically disqualified them.

It is now unnecessary for any man to permit a Varicocele to remain and deny his vital organs the nutrition they require and that supply him with the very essence of life.

My earnest advice to all sufferers from Varicocele is to seek early cure, and thus forestall the approach of Nerve-Vital diseases.

Weakness

Functional weakness in men is in reality a comparatively simple ailment, and is but a symptom of local disorder, a state of chronic inflammation of the prostate gland. No stimulating treatment, whether internal or locally applied, can do more than excite temporary activity. By my system of local treatment I restore absolutely normal conditions throughout the organs involved, which promptly result in complete and permanent restoration of strength and vigor. This treatment is original with me, and is the only radical and certain cure yet devised.

The above, together with Stricture, Contracted Disorders and Reflex Ailments, constitute my specialty and are the only diseases I treat.

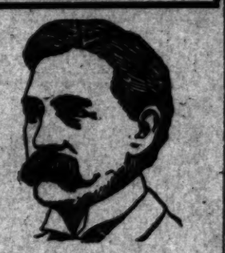

DR. TAYLOR
The Leading Specialist

My Fees Are the Lowest and you can Pay When Cured

I offer not only FREE Consultation and advice, but of every case that comes to me I will make a careful Examination and Diagnosis without charge. No ailing man should neglect this opportunity to get expert opinion about his trouble.

If you cannot call, write for Diagnosis Chart. My system of home treatment is always certain and satisfactory.

MY SUITE OF TREATING ROOMS IS THE LARGEST IN THE CITY, AND IS ABSOLUTELY PRIVATE

DR. TAYLOR & CO
305½ South Spring Street
Corner Spring and Third Streets LOS ANGELES, CAL.
Office Hours—9 a.m. to 9 p.m. Sundays—9 to 12 Only

Have You Seen Those Beautiful Little Homes

we are now building to order and for sale on most reasonable terms in our

WESTERN AVENUE SQUARE

Corner Western Avenue, Vernon and 48th Streets

Lots $600 up. No West Fronts. No Lot Less Than 50 Foot Front.

5c Car Fare and Transfers Everywhere

MARTIN & ROCKWELL 407 Mason Bldg.

SAN FRANCISCO OFFICE
Los Angeles Times
1206 CALL BUILDING
Phone Kearny 2121 ARTHUR L. FISH, Rep.

Advertisements and Subscriptions received. Southern Californians, when in San Francisco, can have their mail sent in care of the Times office. COPIES OF THE TIMES ON FILE.

Special Tract Directory.

Vermont Ave. Square

Corner Vermont and Vernon avenues. The largest and choicest subdivision in the New Southwest.

Large Lots $650 and Up

S. J. White & Co., 416 Huntington Bldg.; Lee J. Maguire & Co., 205 F. P. Fay Bldg.; Wright & Callender Co., 319 S. Hill St.; C. A. Wasbecher, tract agent. Office, Vermont Ave. and 48th St. Phone West 3557.

NAPLES
A. M. & A. C. PARSONS,
Sole Agents.
Pacific Electric Bldg. Ground Floor.
Main 1555. Home Ex. 362.

BEAUMONT
Free Stereopticon Lectures Daily
2:30 and 8 P. M.
544 South Broadway.

LOFTUS & BURNHAM CO., Inc.
Imperial Valley
AGENTS HEBER TOWNSITE CO.
Presenting splendid business opportunities.
GROUND FLOOR, GROSSE BLDG.,
128 West Sixth St.

WESTERN AVE. SQUARE
Large lots, small prices; buildings going up rapidly; 5c car fare; transfers everywhere; on Grand ave. car line.
MARTIN & ROCKWELL,
407 Mason Bldg.

$10 Secures an Acre
30 minutes from my office on electric line. Rich, sandy soil, free water piped. Pay $10 cash, $10 monthly, and save rent. EMIL FIRTH, 319 W. 4th St., bet. Broadway and Hill.

Coachella Valley Land
AT INDIO—FOR SALE.
100 to 400 acres, $35 to $45 per acre.
GILCHRIST INVESTMENT CO.
Both Phones. 524-6 Bradbury Bldg.

Lomita Farms
At the door of San Pedro, where fortunes will be made. Best land; most water, $350 an acre. 115 WEST SIXTH ST. Ground floor Grosse Bldg.

Consult our
Rental Department
For stores, offices and houses.
ROBT. MARSH & CO.,
Security Bldg., Main Floor.
Telephone Exchange 175.
Entrance 5th street.

PALOMAR LOTS
Best home lots for the price; 20 minutes from 6th and Main, on the Santa Ana electric line. $100 and up. No interest, no taxes. Easiest terms.
EARKENBRECHER SYNDICATE, Ltd.
128 West Sixth Street.

Weekly Excursions to
Corcoran
SEE NEWPORT & MILNER,
Gen. Agents for Security Land and Loan Co., 337 So. Spring st., at 6th.

Free Excursion
to Hidalgo Ave. Tract, Alhambra, Wednesday, 10 a.m. Great home lots with trees, modern bungalow. T. Wiesendanger, room 311, 207 South Broadway.

16 Years in Los Angeles

We Are Specialists for Varicocele, Hydrocele, Stricture, Piles, Fistula, Blood Diseases, Private Diseases, Contracted Diseases, Loss of Vital Power, Kidney and Bladder Troubles.

Vital Decline Can Be Cured

Vital decline, commonly called weakness, is the result of diseased conditions. This disturbing cause is nearly always found in the gland, where the nerve center is located. The gland becomes affected by one or more of several things, such as badly treated local disease, indiscretions, overwork, varicocele, etc. We published years ago the first information ever given out in these troubles as the cause of vital weakness; since that time our theories have been accepted by all the best Eastern specialists, and at the same time every specialist copies our advertisements, knowing absolutely nothing of our successful means of relieving men of this trouble. No one but a thoroughly specialist can succeed in curing these conditions. Anybody can advertise, but the genuine specialist only can satisfy the patient and give him value received.

Contagious Blood Disease

May be inherited or contracted. When the system becomes infected with the poison it may manifest itself in many ways—ulcers, sores, scrofula, eczema, stiff and painful joints, eruptions, copper colored spots on the body, little ulcers in the mouth, swollen and inflamed tonsils, loss of hair, decay of flesh and bone. If your symptoms are any of these, we invite you to take advantage of the treatment we offer you, which will completely eradicate the least taint of poison from the system. You are cordially invited to consult us in person and we will give you such advice as will be for the betterment of your condition. Our treatment has been acquired through twenty-one years' arduous work, and is free from mineral poisons. It contains no injurious drugs and goes to the very core of the disease.

Varicocele

Dr. Harrison guarantees an absolute cure of this trouble in one week by a painless operation that never fails to cure. Do not forget that Varicocele cannot be cured by an electric belt, electricity in any form, by absorption, or any external application. Remember that Dr. Harrison, 302½ South Broadway, gives a written guarantee to cure your varicocele by his painless operation, or no charge. Let us show you a dozen cured cases.

Free Treatment

To meet the exigencies of this times and place a perfect cure within the reach of ailing men of limited means, until June 1st we will cure any simple uncomplicated case free and furnish all medicines free. Our practice is limited to the diseases of MEN ONLY. Consult us FREE. We advise all ailing men without charge. Don't put the matter off. Come today.

DR. HARRISON & CO.
302½ SOUTH BROADWAY
S. E. corner Broadway and Second.
Private Entrance on Second St.
Hours: 9-1; evenings, 7-8; Sunday, 9-12.

My Method ALWAYS CURES Weak Men

Dr. Miles, Master Specialist

The Only Diseases I Treat

Varicocele, Rupture, Piles, Hydrocele, Acute and Chronic Urethral and Inflammation.

My fee in any uncomplicated disorder is only $10.00 You Pay When I Cure You

Free Consultation and Diagnosis

I invite every weak or diseased man to call for free advice, and if desired I will make a free examination and diagnosis, but I do not obligate him in any way to become my patient. Office hours, 9 a.m. to 5 p.m. Sundays, 9 to 12 only.

The Dr. Miles Co.
453½ SOUTH SPRING STREET.
Corner Fifth and Spring.
Los Angeles, Cal.

SUPERIOR TO COPAIBA CUBEBS
SANTAL MIDY CAPSULES
RELIEVES IN 24 HOURS

CHICHESTER'S PILLS
THE DIAMOND BRAND
DIAMOND BRAND PILLS
SOLD BY DRUGGISTS EVERYWHERE

McBurney's
Kidney, Bladder and Rheumatism Cure. One Bottle Cures. Prepaid $1.00. All Druggists.
Send 25c in 2c stamps to W. F. McBURNEY, 2007 Vermont Ave. for a sample bottle.

MORPHINE
and other drug habits are positively cured by HABITINA. For hypodermic or internal use. Sample sent to any drug habitue by mail. Regular price $3 per bottle at your druggist or by mail in plain wrapper. Free
"DELTA CHEMICAL CO., St. Louis, Mo. For sale in Los Angeles by Sun Drug Co.

MEN AND WOMEN.
Use Big G for unnatural discharges, inflammations, irritations or ulcerations of mucous membranes. Painless, and not astringent or poisonous.
Sold by Druggists, or sent in plain wrapper, by express, prepaid, for $1.00, or 3 bottles $2.75. Circular sent on request.

THE POLITICAL WATCH TOWER

Boss Bell has been turned down in the first stage of his leadership of the California Democracy, and it is freely predicted that his hold on the Bourbon organization will be lost in the August primary.

Robert N. Fitzgerald of Oakland, a McNab man, has been elected chairman of the delegation to the national convention at Denver, and J. T. Belcher of Pasadena, who punched Walter Simons, a follower of Bell, during the melée at the State convention over the routing out of Frank Goings, has been made sergeant-at-arms of the delegation. As if this were not enough crude diet for a Bourbon boss, it is announced that Nathan Cole, Jr., of this city, another anti-Bell man, will be National Committeeman from California.

Los Angeles Democrats are sore over the treatment accorded to Goings by Boss Bell, and predict that the "outlaw" will be elected to the biggest convention, and vindicated.

San Joaquin Valley is also aggrieved at the arbitrary course of the new boss. The Democrats of that section assert that Bell pledged himself to the election of E. E. Bush of Kings and John H. West of San Bernardino as delegates-at-large to the national convention, in consideration of votes given his candidate, Sanford, for chairman of the convention. Boss Bell turned Bush down for Judge Conley of Madera, and gave West the foot for Cole of Los Angeles. That the boss did not appear to be able to please any one was indicated by his having promised personally to nominate Cole of Los Angeles for delegate-at-large. This promise he could not well keep without disclosing his methods to West and Bush, both of whom had his pledges for the same office.

The supporters of James D. Phelan of San Francisco have a grievance, as he was turned down by Bell for an appointment to the State government body, known as the Committee-at-Large, of which he has been a member for twenty years. Phelan has been a large contributor to Democratic activities, and gave liberally to the Bell campaign for Governor. His friends now charge the new boss with ingratitude. Phelan's followers will organize, they say, for the purpose of defeating Bell in his future political aspirations. As Bell is also organizing a legislative fight, with a view to having himself elected to the United States Senate, the scrimmage in the Bourbon camp this fall should be both lively and entertaining.

So bitter has the fight against Bell become that certain Democrats high in the organization are preparing charges that he refused to take the stump against Schmitz and Ruef during his canvass for Governor, although requested by the party leaders to do so. These charges may be taken to the Democrat State Convention in August.

The following have been appointed to be the Executive Committee of the Republican State Central Committee by George A. Knight, chairman of the Republican State Convention, he having been authorized by the convention to make the selections:

T. B. Doster of Shasta, J. M. Carson of Humboldt, J. T. McNab of Mendocino, Grove L. Johnson of Sacramento, A. H. Ashley of San Joaquin, F. S. Teller of Alameda, Henry A. Melvin of Alameda, Charles E. Clinch of Nevada, John D. Daly, George Stone, Henry Abraham, J. K. Wilson and J. F. Fugazzi, all of San Francisco; A. B. Coleman of Contra Costa, D. O. Druffel of Santa Clara, Thomas Flint of San Benito, G. D. Swan of Stanislaus, Walter F. Parker and G. N. Black of Los Angeles, J. J. Suess of San Bernardino, F. W. Stearns of San Diego. These are old "regulars."

The committee has been called to meet for organization Monday, June 8.

Boss Tirdore is going to be handicapped seriously in his Senatorial campaign by the support of Silver Dick Warner and some of the other radicals who have attached themselves to the Democratic League.

This organization was started in good faith, apparently, by some Democrats who desired to see the party in Los Angeles lifted out of the east-of-Main-street slums. But the faddists kidnaped it before the league was old enough to defend itself and it is now about as useful to the party in the State as an inflamed appendix.

By the time the "battle of Fresno" was over, Bell realised that he was getting in wrong with the Democracy in Southern California by making an alliance with the league. He tried to squeeze himself by turning a cold shoulder to the leaguers and conferring what honors he had left at his disposal on Mayor Harper.

Several members of the league went from here to Fresno expecting to secure places on the State Executive Committee. Bell turned them all down and selected Mayor Harper and Timothy Spellacy as his Los Angeles committeemen.

The attempt of Boss Lissner and his associate leaguers in Southern California to create the impression that the Republican convention at Sacramento this year was machine ridden are not meeting with marked success.

Those who attended the convention know that there were just two attempts at crooked work on the floor, and that each of these emanated from the camp of the league. Knowing that they were in full control the regular Republicans gave the league leaders every opportunity they desire to make a showing of strength, and to "do politics." The desire of the regulars was to bring a test vote on the organization of the convention and they worked for two days to bolster up the spineless leaguers sufficiently to induce them to make a show of strength.

The State Executive Committee was empowered and authorized by the last State convention to name the temporary chairman of this year's convention. Early in the game the league protested that this was "machine rule" and the regulars responded by inviting the league to present a candidate for temporary chairman.

It was in this vote for temporary chairman that the emissaries of the league made their dual display of "crooked politics."

Three small counties in the northern part of the State failed to send representatives to the convention. The leaguers found this out on Thursday morning. The three counties were entitled to five votes.

When the vote for temporary chairman was taken an emissary of the league responded when each of these counties was called. The official record of that vote shows that the five delegates from these three counties voted for Davis, the league candidate for chairman.

When the Committee on Credentials met it found that there were no credentials for either of these counties. No one appeared to attempt to claim the right to represent them; in the permanent organization they were marked absent. The five votes recorded for Davis in the temporary organization furnish an official record of the kind of politics the league introduced a Sacramento.

The second attempt at crooked politics came when the delegation from Los Angeles county attempted on temporary organization to throw out the votes of the counties where contests had been filed.

The only contests were filed by the league; these were aimed at strong regular delegations. The game attempted by the league was to file technical contests against enough regular delegations to give the league control of the convention on temporary organization, provided the other delegates would be such fools as to permit the contested delegations to be barred from voting.

The fact is that there isn't a single instance on record wherein a Republican State or national convention has barred contested delegations from voting on temporary organization. If such a rule were considered, the minority (however small) could throw the majority out of the convention entirely by filing technical contests against every delegation known to be unfriendly.

Selecting its own committee on credentials, the minority could unseat enough of the delegates of the majority to give it control.

If such a ruling had been attempted or even suggested by the regulars, the league would have had a valid cause for protest. These two examples of crooked politics owe their introduction in a Republican convention to the "reformers" of the Lincoln-Roosevelt League. THE WATCHMAN.

"EXPLANATION" MEETING.

Lincoln-Roosevelt Bosses Fail to Yield Promised "Secrets"—No Cheers There for Taft.

To a select audience composed chiefly of candidates, the local leaders of the Lincoln-Roosevelt League did their best to explain at Simpson Auditorium last night that their "temporary reverse" at Sacramento was a Bunker Hill and not a Waterloo.

The most prominent thing at the meeting, except Rudolph Spreckels, was a pledge card containing the following:

"I agree to pay to the Lincoln-Roosevelt Republican League the sum of $..... per month during the months of May, June, July and August, 1908." Then came blanks for date, name and address, and the admonition to "make all checks payable to Frank G. Henderson, secretary."

Whenever the audience gave symptoms of sitting up and taking notice the speaking would cease, the band would play, and the volunteer ushers would go around to collect the pledge cards, which Frank G. Forbes gave assurance would furnish the sinews of the coming campaign.

The promised secret history of the Sacramento convention was not forthcoming, as the delegates failed to add a single fact to the press reports of the day after the convention adjourned. Councilman Wallace and Marshall Stimson were deeply grieved that after their strenuous trip to Sacramento, and the trying experiences of the campaign, Chairman Knight had seen fit to appoint Walter Parker on the State Executive Committee.

To Frank G. Tyrrell was intrusted the unpleasant duty of explaining how the "glorious victory" dwindled into a "temporary reverse." Tyrrell was grieved because the eastern press had seen fit to refer to the Sacramento convention as a battle between the "ins" and the "outs" in California. Tyrrell doesn't like to be classed with the "outs." Apparently he prefers a seat at the pie counter.

Lee C. Gates gave out that Rudolph Spreckels was sitting on the stage, and the audience cheered for two minutes. Mr. Gates mentioned Taft's name four times; four times he paused for applause, but not a single handclap came from the audience. In their intense spirit of strife inside their own party the alleged Republicans present had forgotten that the Sacramento convention as held for the purpose of selecting delegates to nominate Taft for the Presidency.

This lack of party spirit was appreciated highly by a half-hundred Democrats who attended to do their best to keep alive the dissension between the two factions of the Republican party.

In the Lincoln-Roosevelt League the Democrats see their one hope or chance for success at the August and November elections.

Frequently during the early part of the meeting a half-dozen persons would rise together and walk out. This became so discouraging to the speakers that Chairman Butler besought the few left to remain and hear Gates.

At the finish the few remaining rose and called for Spreckels. Rudolph came forward and responded about as follows:

"I feel grateful to you for your applause. You are in sympathy with the cause I represent. I want to say to you that you should think over the lessons of the Sacramento convention and take them home with you.

"That convention was dominated by an element ready to do the bidding of the criminal rich. They are bringing about a spirit of uneasiness and unrest and there is revolution in the air.

"I desire to announce that those men who have accepted appointments at the hands of the chairman of the State convention are traitors. You should heed the warning of their recent attitude and cast them out of your community.

"They are traitors and they should not be permitted to remain in your community. You must rise up and cast them out."

LAYS NEW STYLE EGGS.

Buff Cochin Introduces New Model Which Is Raising Quite a Commotion in the Roost.

The goose that laid the golden egg has a rival in a buff cochin, the property of Mrs. S. Levi of No. 142 West Fourteenth street.

This ambitious hen has laid a new model of egg. It is unlike any ever seen here before, being extra large and comes to a point at one end instead of gracefully curving.

The hen is looked upon by Mrs. Levi as a sort of female Napoleon because of the revolution she has worked in the egg-laying line.

The report that the port of La Guaira would be reopened in the immediate future is considered at Willemstad to be premature, as it is unofficially stated that another case of bubonic plague has occurred there since the issuance of President Castro's decree.

DENOUNCED.

"SILVER DICK" MAKES A NOISE.

HIS DEMOCRATIC LEAGUE TALK EXCITES HARPER'S FRIENDS.

Anthony Schwamm and Commissioner McGarry Aroused to Indignation by the Attacks Upon Mayor Harper's Administration of This Alleged Reformer.

Pretending to speak for the Democratic League, an attorney of unsavory political records, known as "Silver Dick" Warner, made a vicious attack yesterday upon the administration of Mayor Harper, and incidentally upon the city of Los Angeles. To have heard this alleged "reformer" talk would lead one to suppose that Los Angeles is a sink of iniquity.

Not only did "Silver Dick" denounce Mayor Harper as a traitor, but he made many assertions which the friends of Mayor Harper stamp as false and unfounded.

Speaking of Warner's tirade, Chairman Anthony Schwamm of the Democratic County Committee, in a statement made last evening, said:

"Mayor Harper sent me word a short time ago that he would like me to support Mr. Warner as delegate-at-large to the Democratic National Convention. I replied that I could not, because I felt that the Democracy should be represented by honest and capable men. Ever since Mr. Warner has seen fit to attack Mayor Harper and his administration. As a member of the Fire Commission, I have had a good opportunity to inform myself fully as to the doings of the administration generally, and I have found the Mayor always ready to do everything which would benefit our city, and be a credit to his administration.

"Wherefore, then, these attacks, countenanced apparently by the Democratic League, whose aims must be praised, but whose methods do not appeal to fair-minded men, if Mr. Warner is supported in all his unjust attacks? Let us have peace and justice. Why this harangue from an irresponsible man? Can we not build up respect for our public officials, instead of spreading the seeds of anarchy? Put the slanderers and falsifiers to rout; let no man's reputation be attacked from behind. Mayor Harper is an honest man."

Fire Commissioner M. J. McGarry said he had read with disgust the synopsis of the address by A. D. Warner at the meeting of the Democratic League.

"To any one who is familiar with this poseur," said Mr. McGarry, "his address must certainly excite amusing criticism, especially with those who are familiar with Warner's efforts to obtain admission to the Republican League and then become a member of the Democratic League. Sincerity is not his make-up.

"Warner is 'sore' because he was not accorded the pomp and glory which he thought his personality was entitled to on the occasion of the visit of W. J. Bryan to Los Angeles. But his measure was taken. The statement of Mr. Warner that Tom McCaffrey was accorded the place of honor at that time is absolutely untrue and he knows it.

"There never was a man who has shown more ingratitude than 'Silver Dick' Warner, nor is there one in this city who is more indebted to Mayor Harper than Mr. Warner and his voluntary abuse and ungrateful criticism of Mayor Harper's administration comes with very bad grace from him, and his erratic statements are on a par with his lack of decency, propriety and manhood, which have characterized his course in this campaign.

"Has Warner pointed out a single mistake Mayor Harper has made? Has he placed his finger on one specific detail of mal or mis-administration? He has done nothing of the kind, and if Warner was pinned down to specific details he would do as he did at Fresno—draw into his shell and then wind up his inglorious career by voting for the very man, whom with a flourish of trumpets and loud noises, he went to Fresno to defeat, yet who was elected a delegate-at-large, Nathan Cole."

Hamburger's Hamburger's Hamburger's Hamburger's (WHAT OTHERS ADVERTISE, WE SELL FOR LESS) Hamburger's Hamburger's Hamburger's

$1.29 Yard Wide Black Taffeta

7 pieces on sale at this price, just to make things a little unusual in the silk department. The taffeta has beautiful luster, heavy weight, deep, rich black; also Peau de Sole with rich satin finish face and grosgrain back. Soft, mellow silk. Both absolutely pure, and are the kind we have been selling regularly at $1.29.

98c Yard

Hamburger's SAFEST PLACE TO TRADE

39c Yard

To Close Out 75c and $1 Fancy Silks

Two big lots—satin and twilled foulards and fancy checked shirt waist and suit silks. Great range of colors, 19 to 24 in. wide. Not a piece worth less than 75c, while many of them are regular $1 silks. There will be a crowd. Better come.

Soda Mint
10c bottle, the best for indigestion.
5c
Liniment
25c bottle Empress for sprains and bruises.
9c

Closing Out Bulletin For Wednesday

Unparalleled bargains to meet the needs of meager purses. Price reductions that will make every dollar you spend here have the usual purchasing power of twice what you'd expect elsewhere. All the good things are not mentioned in our newspaper advertisement.

Hundreds of Bargains Underpriced, But Not Advertised

Nox-a-Bug
65c bottle, for killing all kinds of bugs and insects.
39c
Witch Hazel
8-oz. bottle Dickelman's best quality. 25c value.
9c

Children's 25c Muslin Drawers
All sizes for the little ones to 10 years. An excellent quality, finished with fine tucks and lace trimmed.
15c

Children's 75c Beach Hats
Just the hat you want for the little tots for beach or shool wear. Of white lawn nicely trimmed with embroidery—the washable kind.
48c

Closing Out All Jewelry

Here are Some New Bargains.

Men's $16.98 17-Jewel Waltham or Elgin Watches, $13.25

Here's a big special for the man who needs a watch. A good, thoroughly reliable timekeeper; 16 and 12 size; 14-K gold-filled case. Hand engraved or satin finished case.

Women's $27 Watches at $19.95

Jeweled Waltham or Elgin movement. Solid gold 14-K hunting case. Hand engraved, polished or satin finished. The finest $27 watch in the city.

Closing Out Gold Clocks

Nothing prettier for a wedding gift. All designs. Finest Ansonia and New Haven works.

GOLD CLOCKS WORTH TO $1.98 AT $1.25
GOLD CLOCKS WORTH TO $3.98 AT $2.89
GOLD CLOCKS WORTH TO $5.98 AT $4.79
GOLD CLOCKS WORTH TO $12.45 AT $9.99
GOLD CLOCKS WORTH TO $22.50 AT $17.49

CLOSING OUT

3000 Pairs Women's and Children's Stockings

Women's Fine 50c Lace Stockings 29c
New, dainty patterns in lace allover or lace boot; fast black.

75c Hand-Embroidered Stockings 49c
Dainty hosiery for dress occasions, embroidered in self or colors.

Women's 75c "Out-Size" Stockings 50c
Exceptional quality "Hermsdorf" black; double sole.

Women's $1.50 to $2.50 Silk Stockings $1
Absolutely pure thread silk in all wanted colors to match your costume.

Children's Fine 25c to 35c Stockings 19c
Brown, tan and black lace stockings; also French ribbed in black only.

Closing Out Yard-wide Wool Ingrain Carpet

49c yard
Reversible patterns in the most serviceable colors. Brussels designs. Absolutely worth 75c. While it lasts, Wednesday. You've never had such an opportunity to buy firm, high-grade carpets so cheap before. Chances are you won't again in a long while. These are bargains that you can't afford to miss.

99c Yard
Extra Fine Axminster Carpet

The quality is everything that the name implies. You cannot duplicate it in any other store for less than $1.50. With or without borders to match.

Handsome Axminster Carpet Borders, Yd 7½

Art shade of tan, suitable for any rug. Also make finest kind of hall runners. Regular $1.50 values. Fourth Floor.

JOHN FOSTER & CO., WICHERT & GARDINER.

Finest $5.00 Shoes for Women $3.

Two of the best known of the world's high grade shoes. Of fine kid or patent colskin leather. Welt extension or light hand turn soles. The oxfords are of vici and patent leather, with LXV last. Not a pair in the lot worth less than $5.00.

Closing Out Undermuslins

Many at Half Price, Others Near to Half Price

You would not want to choose from a nicer or larger assortment of fresh, crisp, clean undermuslins than this big lot we are featuring for Wednesday. Every garment particularly well made, of fine materials, and finished with laces, embroideries and ribbons, in many varied and pretty styles.

20c Undermuslins at 11c

Just 50 dozen corset covers. An excellent quality cambric; all sizes; pretty styles, with dainty trimmings, and cheaper than you can buy the material alone.

39c to 50c Undermuslins

Fine, soft finished materials, well made, nicely trimmed and in various pretty styles. Some 39c values, but the majority of them worth 50c.

25c

75c to $1.00 Undermuslins

Big lot of gowns, corset covers, drawers, chemise and short skirts. All the best styles of the best materials, made up in the best way, and are the best 75c and $1.00 garments in the city.

50c

$1 For Undermuslins up to $2

A choice lot of the prettiest of summer undermuslins, including gowns, corset covers, drawers, chemise and short skirts. Dozens of different styles, all nicely made and finished with laces and embroideries.

$1.50 for Undermuslins up to $3

Dainty gowns, chemise, drawers, corset covers, combination garments and skirts of the finest soft finished materials.

25 Dozen $2 White Petticoats, Choice

All lengths, fine quality material. All nicely trimmed with laces and embroideries. The prettiest styles, and actually the best $2.00 garments shown in the city, at just half price Come early to get in on these.

$1

Closing Out $25 and $30 Suits

While They Last Wednesday

$15

Quite a number of them are silk suits—the finest of the season's models. The sort of silk that will give the most satisfactory wear. Also handsome suits of panama and light weight wool summer worsteds. All colors. Every suit particularly well tailored, and not one of which is worth less than $25, while any number of them are $30 suits.

$1.98 FOR CHOICE OF $6.50 and $7.50 Shirt Waist Suits

Of course you want one of these—come early. Every one a good style, clean and crisp; of fine lawn materials; sizes only 33 to 44. Remember there are only 40 of them.

Closing Out Fine Waists $1.69

Regular Values to $3.50

Just about the finest lot of $3.00 and $3.50 waists that you could find in the city. Some tailored styles, with prettily embroidered collars and laundered cuffs. Others fine lingerie waists, with dainty, serviceable laces and embroideries. Also handsome lace waists and waists of Japanese silk. The early shopper will have a mighty good choice. 2nd floor.

Closing Out Dinnerware at Prices That Will Save You Fully a Fourth to a Third

$9.80 Set 100 Pieces Plain White Ware $7.68
$10.85 Set 100 Pieces Decorated Dinner Ware $8.85
$16.05 Set 100 Pieces Decorated Dinner Ware $12.85
$24.15 Set 100 Pieces Decorated English Dinner Ware $19.23
$18.40 Set 100 Pieces Decorated American Dinner Ware $14.72
$15.30 Set 100 Pieces Decorated American Dinner Ware $12.24
$18.65 Set 100 Pieces Decorated English Dinner Ware $14.92
$19.40 Set 100 Pieces Decorated English Dinner Ware $15.52
$18.40 Set 100 Pieces Decorated English China Ware $14.72
$18.30 Set 100 Pieces Decorated Bavarian Dinner Ware $14.64
$21.85 Set 100 Pieces White Royal Crown Dinner Ware $16.49
$18.95 Set 100 Pieces Decorated Royal Austrian Ware $15.17
$24.95 Set 100 Pieces Decorated Bavarian Chinaware $19.97
$27.05 Set of 100 Pieces Decorated Bavarian Dinnerware $21.65
$48.30 Set 100 Pieces Decorated Bavarian Dinner Ware $38.64
$47.85 Set 100 Pieces Decorated Imperial Crown Ware $38.08
$45.80 Set 100 Pieces Decorated Imperial Austrian Ware $35.64
$33.90 Set 100 Pieces Haviland & Co. Austrian Dinner Ware $27.17
$37.30 Set 100 Pieces Haviland & Co. Decorated Dinner Ware ..... $29.
$51.65 Set 100 Pieces Haviland & Co. Decorated Dinner Ware ..... $41.
$80.35 Set 100 Pieces Haviland & Co. Decorated Dinner Ware $64.69
$55.80 Set 100 Pieces Haviland & Co. Decorated Dinner Ware $44.44
$32.85 Set 100 Pieces Punjot Decorated Dinner Ware $26.13
$88.25 Set 100 Pieces Punjot Decorated Dinner Ware $70.61

Hamburger's Hamburger's Hamburger's Hamburger's (WHAT OTHERS ADVERTISE, WE SELL FOR LESS) Hamburger's Hamburger's Hamburger's

THE OIL INDU

Report of Indications of Petroleum in the Near the

[SPECIAL CORRESPONDENCE.]

SANTA MONICA, Stanwood, who is e and Garapito cañons, the early development supposed to underlie the has just received from lathe of Los Angeles says of samples taken points in the cañons, such a character as sinking of wells. De some of the samples determination were t ledges that are known the mountain and Fernando Valley, on the The assay of a sample ping pronounces it sand rock, which con determinable trace of of amber color. Tha be the capping of a tum of either shale consider these properties to be examined and be drilling, as the indi cappings show sufficien

Of another sample t "It shows distinct trace of a light color and I consider the explorat ritory justifiable from sults obtained."

All of the samples ence of oil of paraffin showing is of no encou actor that those who are the properties are first li mination to push the w ment. While no move has made to take drilling cañons, there is no they will very soon be great activity. The mirable, so far as t facilities are concerned promising indications a way between the Chatworth Park mak water at the mouth Cañon, across which a way survey has been